All the News All the Time
LARGEST HOME-DELIVERED CIRCULATION
LARGEST ADVERTISING VOLUME

MADISON 2345
The Times Telephone Number
Connecting All Departments

Los Angeles Times

EQUAL RIGHTS
LIBERTY UNDER THE LAW — TRUE INDUSTRIAL FREEDOM

In Two Parts — 40 Pages
PART I—TELEGRAPH SHEET—20 PAGES

MADISON 2345
The Times Telephone Number
Connecting All Departments

Vol. XLIX. THURSDAY MORNING, OCTOBER 2, 1930. C — DAILY, FIVE CENTS

NORTHCOTT "BREAKS"

Mothers Learn Sons Dead

Slayer Describes Boys and Their Burial Places on Ranch

Question of Guilt Evaded in Dramatic Tale of Murder

SAN QUENTIN, Oct. 1. (AP)—Gordon Stewart Northcott told the mothers of three of the boys he is believed to have killed that he saw their sons' bodies on his Wineville chicken ranch. Northcott made the statement in a surprise interview late tonight in the death cell from which he is to go to the gallows at 10 a.m. tomorrow.

Northcott did not admit murdering the youths.

"They are now buried," he said. He described their burial places as near that of the head of a Mexican youth whom he was convicted of murdering. They were buried in shallow graves, three feet deep, he said.

GUILT ISSUE EVADED

Mrs. Nelson Winslow, whose two sons Northcott was convicted of murdering, and Mrs. Christine Collins, whose son he had denied killing, talked with the condemned man less than twelve hours before he was to go to the gallows.

Whenever Mrs. Collins, who did most of the questioning, attempted to find out from him who did the killing, Northcott evaded the question and said:

"Ask Sanford, he knows."

This was taken to mean Sanford Clark, Northcott's 16-year-old nephew who was one of the principal witnesses against him in his trial.

STORY DOUBTED

When questioned concerning details of the burial of the youths, Northcott again evaded giving a direct answer and said, "Ask my mother, she knows all about it."

His mother, Mrs. Sarah Louisa Northcott, is serving a life sentence for complicity in the murders.

Mrs. Winslow is partly deaf. Mrs. Collins did not place much credence in Northcott's story but Warden James B. Holohan expressed the belief it may be true.

This was believed to be the first time a woman was admitted to the death cell at San Quentin.

Northcott described the three youths to their mothers, who said the description tallied with the actual appearance of the boys.

REVERSES STAND

Earlier in the day he had refused an interview with Mrs. Winslow, who made the trip from Pomona to learn the fate of her two sons, afti-

(Continued on Page 2, Column 5)

Will Rogers Remarks:

BEVERLY HILLS, Oct. 1. [To the Editor of The Times:] We cuss the radio for a lot of things that come over it, but when something like the world series comes along and you can be away out here in the irrigated belt, 3000 miles away, and can hear the crack of the bat, you got to admit it's quite an invention.

Grimes, the St. Louis pitcher, said you only had to watch three of the Athletics, and he was right. Two of the three of 'em knocked home runs and the other one only got a three-bagger. The Chicago Cubs had the right idea when they lost purposely to keep from meeting these birds.

Yours,
WILL ROGERS.

TRADE GALE SUBSIDES

Banker Foresees Steady Gains

Col. Ayres Predicts Return of Normal Business by End of 1931

Nation Declared Now Rising From Depression and Regaining Hope

CLEVELAND, Oct. 1. (AP)—Business will reach a "statisticians' normal," that is, a point about halfway between the peak of depression and the peak of prosperity, by the end of 1931, Col. Leonard P. Ayres, vice-president of the Cleveland Trust Company and nationally prominent business forecaster, said today.

He made this forecast in an address at a meeting of the savings bank division of the American Bankers' Association in convention here.

Col. Ayres in his address today traced the cycles of business during the last fifty-two years. He said there have been seven minor depressions and seven major ones. The minor ones have been national in scope and the major ones international.

"I do not know exactly what causes these depressions," he said,

(Continued on Page 2, Column 6)

CROP CRISIS REVEALED

Arizona Cotton in Danger

Road Asked to Cut Fare So Labor Can Be Rushed from Coast

Restriction of Mexicans at Border Blamed for Lack of Pickers

SAN FRANCISCO, Oct. 1. (Exclusive)—A labor shortage has become so serious in Arizona that the entire cotton crop of that State is jeopardized.

This was disclosed here today when the Arizona Cotton Growers' Association appealed to the Southern Pacific Railroad Company to place an immediate and emergency rate of 1 cent a mile per man into effect so that laborers might be brought into the districts where they are badly needed.

Southern Pacific officials here refused to comment, saying no action has been taken as yet upon the request.

From other sources it was learned desperate efforts have been made to recruit laborers at other points and the effort has failed. Points in Texas which hitherto were capable of producing laborers upon demand for seasonal crop work now are unable to do so.

In fact, they find themselves up against the actuality of a shortage of labor to handle many of their community needs.

Mexicans heretofore have been depended on for cotton picking in Arizona and the scarcity is believed largely due to the new policy of the State Department in curtailing visas for entry of Mexican laborers. For the first eight months of the current year, recent figures revealed, less than one-eighth of the normal flow of Mexicans across the border has been admitted. The seasonal labor formerly depended on to cross into Arizona for cotton picking, returning to Mexico when it was over, has been almost wholly cut off.

LOWER RATE FROM LOS ANGELES SOUGHT

The Arizona Cotton Growers' Association wishes a lower rate from Los Angeles to Phoenix for cotton pickers, according to information received here yesterday from General Manager Taber of the organization.

Southern Pacific and Santa Fe railroads, as has been their custom for some years, have reduced their basic rate of 3.6 cents a mile to 2.25 for the season and under second-class conditions for parties of ten or more the lines are offering to transport pickers for the association. Low cotton prices make it almost impossible for growers to transport pickers at that rate and they wish a 1-cent rate.

This, it is said, has been offered if the influx is supplied in groups of 100, a provision which, it is said, may be exceedingly difficult to meet, inasmuch as the restrictive measures have forced the labor type needed away from the border.

It Just Can't Be Done, Adolf!

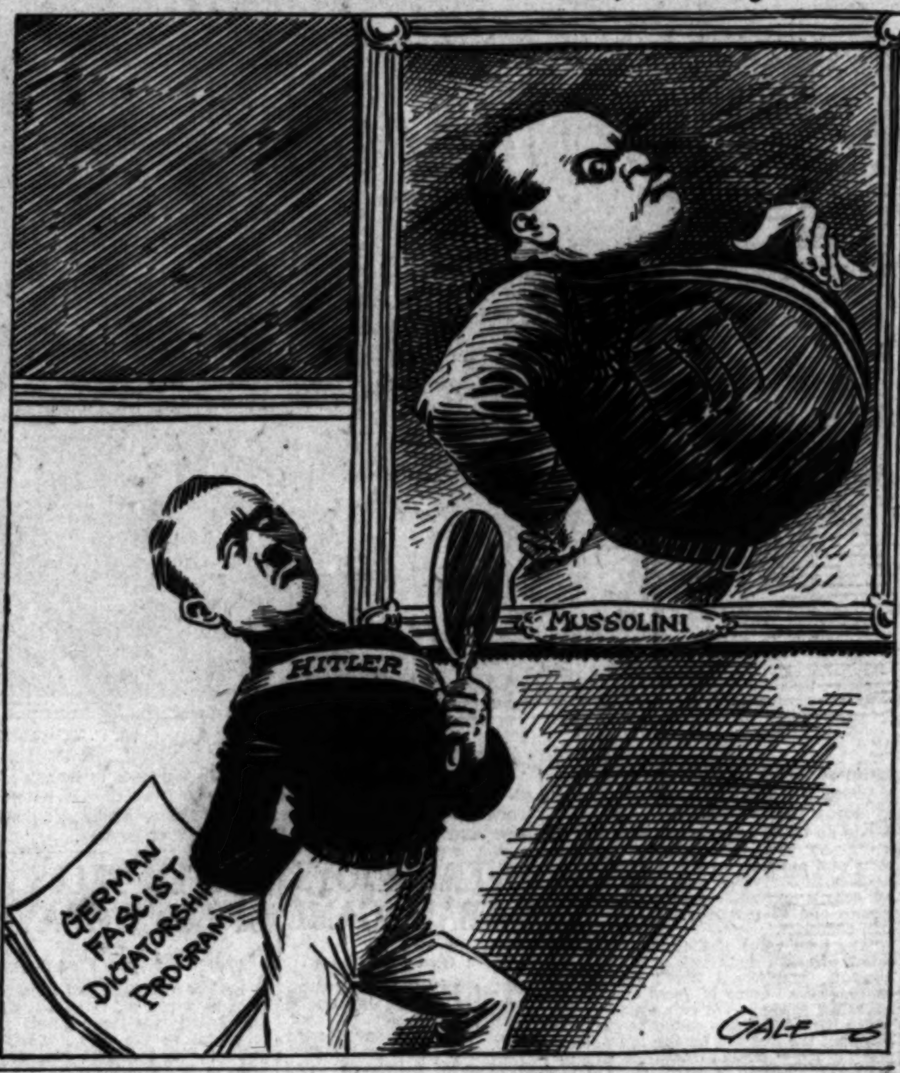

TWENTY-FOUR HOUR FLYING LINE TO NEW YORK NEARS

Western Air Express and T.A.T. to Open Middle Route From Here On 36-Hour Basis at First

By a "Times" Staff Correspondent

WASHINGTON, Oct. 1. (Exclusive)—Twenty-four-hour mail and passenger service between New York and Los Angeles was promised today, when the Postoffice Department awarded the midcontinent air mail route to Western Air Express and Transcontinental Air Transport-Maddux Company under a joint bid.

Although operation of this line via Philadelphia, Pittsburgh, Columbus, Indianapolis, St. Louis, Kansas City, Amarillo and Kingman need not begin until November 1, under the postoffice requirements, officials of the operating companies today stated that services will start on the 15th inst.

During the early part of operations schedules will be maintained on approximately a thirty-six-hour basis between Los Angeles and New York, including an overnight stop.

As soon as the eastern end of the new line is lighted to permit night flying, probably by Christmas, the twenty-four-hour schedule will be inaugurated between New York and Los Angeles.

SIDE LINE TO AMARILLO

The two companies already are operating on 60 per cent of the total mileage of the new line. T.A.T.'s plane-rail service will be continued, as will Western Air Express' passenger line from Los Angeles to Kansas City. The operators will install a side line to Amarillo from St. Louis via Tulsa, Okla., in accordance with today's contract award.

The rumored merger of T.A.T.-Western Air Express has not yet materialized, as was prophesied if the contracting companies were given the award. However, announcement by the operators today stated that both companies and Pittsburgh Aviation Industries Corporation, developers of the Pittsburgh and Harrisburg airports, will pool resources in developing the operating unit over the midcontinent route. The two major companies will have equal shares in the pool while the Pittsburgh concern will have a substantial minority interest. This pooling, officials of the companies concerned were careful to point out, does not mean a total merger, but merely the putting together of such of their lines as will best further the project of a transcontinental service.

The present thirteen-hour daily passenger service of Western Air Express between Los Angeles and Kansas City will be augmented by a similar service between the latter city and New York, thus making the transcontinental air journey possible in two daylight flights with overnight hotel stops at either Kansas City or St. Louis.

LIGHTING AWAITED

This service will be further augmented by an all-airplane twenty-four-hour passenger service as soon as facilities for night flying have been installed along this route by the airways division of the Department of Commerce. That such a schedule is entirely feasible is demonstrated by the high performance record on the Los Angeles-Kansas City route, more than one-half the transcontinental distance, on which the thirteen-hour schedule has been maintained daily for more than fifteen months.

The contract rates are 97½ per cent of the maximum rates advertised by the department for the route from New York to Los Angeles.

The United Aviation Corporation of Pittsburgh bid 64 per cent of the maximum rates.

Assistant Postmaster-General Glover said the lower bid "did not contain a certificate of operation from the Commerce Department," and the company "did not meet the department regulation set forth in the advertisement, and did not qualify under the McNary-Waters Act."

"These are the chief reasons it was excluded," Glover said, adding, "there were many others."

LEADING LINES

Western Air Express, organized in 1925, has been for nearly five years one of the nation's leading air transport operators. It was among the first air mail contractors and was the first American air line to offer passenger and express services on daily schedules. Its lines radiating from Los Angeles comprise one of the four major airways of the country.

Transcontinental Air Transport, organized in 1928 on a plane-train

(Continued on Page 2, Column 6)

ATHLETICS OFF AGAIN

St. Louis Loses Opener, 5-2

Philadelphia Hits Are Few Between But Far Enough to Produce Victory

Cards Rap Grove Often But Mack's Howitzers Boom Out Decisive Shots

BY ALAN GOULD
Associated Press Sports Editor

SHIBE PARK (Philadelphia) Oct. 1. (AP)—The long-range guns of the Philadelphia Athletics were much more effective today than the cannon-ball delivery of Robert Moses Grove as the world's champions began the defense of their baseball crown triumphantly against the challenge of the St. Louis Cardinals.

Before a record-breaking home town baseball crowd of 32,295 fans, with President Hoover and a distinguished official party among the onlookers, the Athletics trained their heavy howitzers on the fences and other distant places to beat down the sturdy pitching of the veteran Burleigh Grimes and whip the Cardinals by the score of 5 to 2 in the world's series opener.

Grove, southpaw ace of Connie Mack's staff, was not the terror the Cardinals and the experts had expected, but the heavy hitters, led by Al Simmons, batting king of the American League, and the redoubtable Mickey Cochrane, struck severe damage to the cause of the National League pennant winners.

MAKE ALL HITS COUNT

The Athletics made only five hits off the spitball delivery of the 37-year-old Grimes, returning to the championship fray after a lapse of ten years, but every one of the five was for extra bases and every one counted for a run as the A's attack created a remarkable world's series batting record.

While the Cardinals were wasting most of the nine safe blows they collected off the southpaw shoots of Grove, the mauling Mackmen pounded their way to victory on home runs by Simmons and Cochrane, triples by George (Mule) Haas and Jimmy Foxx, plus a booming double against the center-field stands by Jimmy Dykes.

Grimes, who pitched masterful ball otherwise and struck out six of the A's as compared to only five strikeout victims for Grove, simply could not spike the big guns.

When Foxx tripled for the first hit off Grimes in the second inning, Bing Miller was ready with a sacrifice fly to bring him home. Simmons cleared the right-field barrier with a homer in the fourth to tie the score, after the Cardinals had landed heavily on Grove in the second frame. When Bishop walked in the sixth, Dykes was on hand with a two-bagger to the outskirts that scored the second-sacker.

After Haas tripled to the right-field limits in the seventh, the A's

(Cont'd on Page 13, Part II, Col. 8)

NICARAGUANS KILL MARINE

Squad Ambushed by Bandits Beats Off Enemy; Two Americans Wounded, One Dies

MANAGUA (Nicaragua) Oct. 1. (AP)—One United States marine private was shot and killed and another slightly wounded and several bandits were killed in an encounter six miles north of Condeda, in the Jino Teca district, yesterday, it became known here tonight.

The marine killed was Private Lawrence L. Culbreth of Roseboro, N. C., a son of Lyle L. Culbreth, according to the official announcement of the encounter.

Mortally wounded in the clash which followed upon an ambush of a squad of ten marines by bandits, Culbreth died in a hospital here at 9 o'clock last night.

The ten marines, carrying supplies to another patrol of about the same size, were set upon by an armed force which had waited in the woods along their route.

In the fighting the bandits were badly whipped, leaving several dead and wounded in the highway.

Both Culbreth and his wounded companion were taken to the Managua Hospital by airplane in the night, but nothing could be done for the North Carolina man.

The marine authorities prepared at once for a round-up of the bandits and a hunt for them was proceeding today.

PIONEER IN X-RAY FIELD LOSES ARM

Amputation Performed to Halt Spreading of Subtle Disease

BALTIMORE, Oct. 1. (AP)—A victim of devotion to the X-ray, Dr. Christian Deetjen, a pioneer of the science, suffered the loss of his left arm at the elbow today.

The amputation was performed at Mercy Hospital by Dr. Alexis McGlannan, who has performed a number of operations in the last twenty years to check the spread of the subtle poison which has affected most of the early X-ray specialists.

In 1911 he grafted skin to burned places on other portions of Dr. Deetjen's body. The operation was the latest of more than a dozen Dr. Deetjen has undergone in his career of more than thirty years.

Andree's Second Diary Illegible

STOCKHOLM (Sweden) Oct. 1. (AP)—The second diary from which it was hoped to learn the facts surrounding the deaths of Salomon August Andree and his two explorer companions on White Island has been found too damaged by moisture to read.

Unless a new photographic process being tried out is successful the secret of their fate may remain forever locked in the Arctic.

Glider Flyer 'Refuels' Mate

ELMIRA (N. Y.) Oct. 1. (AP)—A glider pilot received food on the wing here today for the first time in history. Jack O'Meara, Akron pilot, went aloft in a glider and by means of a weighted fish line lowered a substantial luncheon to Wallace Backus of New York when the latter's sail plane was more than 300 feet below.

RAIN'S END INDICATED FOR NORTH

Temperature Rise Also Likely Today With Shift of Low Pressure Area

SAN FRANCISCO, Oct. 1. (Exclusive)—Eastward movement of the low-pressure area of the last three days was felt at Northern and Central California points today by a contraction of the precipitation area. By tomorrow, according to the Weather Bureau forecast of tonight, California will be rainless again and temperatures will rise except in the extreme heights of the Sierras, where freezing weather will hold as a probable last reminder of the current storm.

Rice and prune harvests were retarded somewhat, according to reports from Chico and Colusa, but it is indicated a check-up will show damage only slight.

Rainfall reported by official northern stations at 5 p.m. was:

	Last 24 hrs.	Seasonal to date	Seasonal last year
Red Bluff	.13	.56	T.
Sacramento	T.	.27	T.
Santa Rosa	.01	.43	..
San Jose	.02	.10	..
Stockton	.24	.46	..

SOUTHWEST FARM GAINS DISCLOSED

Census Shows Sectional Increase in Agriculture; Other Divisions Losing

WASHINGTON, Oct. 1. (AP)—California, increasing by 16 per cent in number of farms in the past decade, continued the 1930 census story of the agricultural growth of the Southwest keeping pace with the increasing of population.

Census Bureau reports today showed California to have 136,455 farms now, compared with 117,670 in 1920, an increase of 18,785. The most marked increase was in San Bernardino county, which has 3132 more farms than its 1920 record of 4023. The 1930 total of 7155 is thus a 77.9 per cent increase.

Mississippi, Arkansas, Oklahoma and Arizona had already reported marked farm increases, indicating a southwestern trend of growth as against decreases in New England, the Atlantic States and the Southeast.

Falling of Wire Kills Autoist

PORTLAND, Oct. 1. (AP)—Frank S. Morrison, 46 years of age, city fireman, was burned to death today, apparently the result of a high-tension electric wire falling across his automobile.

Police found Morrison's charred body fifteen feet from the burning car. Morrison apparently lost control of the automobile and crashed into a telephone pole. The impact hurled him from the machine. Residents said an unidentified couple endeavored to save Morrison but hurried away.

POPE RECEIVES ANGELENOS

VATICAN CITY, Oct. 1. (AP)—Pope Pius today received in private audience Mr. and Mrs. Isidore B. Dockweiler of Los Angeles, imparting to them the apostolic blessing.

THEATER SPLIT BY BLUE LAW

Mayor Threatens to Divide Show House With Rope on Sundays

NEW YORK, Oct. 1. (Exclusive)—A length of rope will have to be pressed into service Sundays, it was indicated today, to preserve the piety of East Orange from its sister city, Orange. Orange is in the process of legalizing Sunday motion pictures while East Orange stands stanchly against any such desecration of the Sabbath, and one of the two largest motion-picture theaters in the Oranges, the Palace, stands half in Orange and half in East Orange.

Undaunted by this, Mayor Martens of East Orange announced he would rope off that part of the theater within his jurisdiction.

THE DAY'S NEWS SUMMED UP

FEATURES. Radio, Page 20, Part I; Women's Pages, Clubs and Society, Pages 6 and 7, Part II; Markets and Financial, Pages 14 to 19, Part I; Oil News, Page 19, Part I; Movies, Page 10, Part I; Comics, Page 8, Part I.

NEWS IN SPANISH. Page 11, Part I.

SHIPPING NEWS. Page 19, Part I.

NEWS OF SOUTHERN COUNTIES. Tustin exhibit winner of sweepstakes at Orange County Fair. Ventura County Fair opens. Pasadena to file application today at Sacramento for permission to construct water-storage dam in Pine Canyon. State W.C.T.U. plans convention at Santa Ana. Inquest finds Florence Silverthorn killed sailor. Page 8, Part I.

SPORTS. Athletics defeat Cards in first game of world's series. Page 1, Part I.

Duffield has injured hand. Page 11, Part II.

White Sox drub Cubs in intercity ball game. Page 13, Part II.

Tempe second in star event. Page 11, Part II.

THE CITY. Grand jury may get Walkup "plot" case today as inquiry involves name of Mayor Porter's aide, W. J. Mosher. Page 1, Part II.

Federal commissioner orders Adkins returned to Oklahoma to face identification inquiry on old murder. Page 12, Part II.

Shuler conviction upheld by Supreme Court. Page 1, Part II.

Better Business Bureau may investigate investment trusts. Page 1, Part II.

Engineers' report on San Gabriel Dam to be ready in ten days. Page 1, Part II.

Court revises Rush Meadows's sentence to make minimum seven years, not seventy. Page 7, Part I.

Action on silencing loud-voiced radios to be taken by Council later. Page 1, Part II.

Philip D. Rowan, pioneer real estate man, falls dead on hunting trip. Page 8, Part II.

THE WEST. Arizona cotton crop jeopardized by lack of pickers. Page 1, Part I.

Northcott spends last night capering to phonograph music; mother begs to be hanged, too. Page 1, Part I.

End of rainy spell and rising temperatures indicated for northern areas. Page 1, Part I.

California Supreme Court rules so-called "Massachusetts trust" system legal. Page 12, Part I.

Arizona Republicans adopt platform including plank blaming Hunt for river quarrel. Page 12, Part I.

GENERAL EASTERN. Business prophet at bankers' convention sees normalcy approaching. Page 1, Part I.

Hoover leaves for Cleveland to address bankers after attending opening game of world series. Page 1, Part I.

Detroiters at work on program to provide jobs for 25,000 of city's idle. Page 4, Part I.

Death claims Jack Donahue, bright star of stage "hoofers." Page 5, Part I.

National Council of Catholic Women lays course on wide range of questions. Page 12, Part I.

WASHINGTON. Twenty-four-hour air service to New York promised over new system. Page 1, Part I.

Effect of sunshine on children's teeth is studied. Page 4, Part I.

Department of Justice launches inquiry in oil-shale lands asked by Secretary Wilbur. Page 5, Part I.

FOREIGN. American marine killed in clash with Nicaragua bandits. Page 1, Part I.

Vesuvius, again in eruption, bombards sky with flaming rocks; populace told no danger yet. Page 1, Part I.

British dominions open conference to achieve trade unity agreement. Page 2, Part I.

Japan ratifies London naval treaty. Page 3, Part I.

Archbishop Hanna of San Francisco reported to be choice as next American cardinal. Page 3, Part I.

Mussolini proposes death penalty for speculators causing financial crises. Page 4, Part I.

League of Nations postpones outlawry of war measures. Page 11, Part I.

ROCKET BLAST HURTS ELEVEN

CELAYA (Guanajuato, Mex.) Oct. 1. (AP)—Eleven persons were badly burned today as 5000 skyrockets exploded in San Miguel Cathedral during the celebration of San Miguel's Day.

REMEMBER THIS

The ideal husband is one who always treats his wife like a new car.

AWARD LET FOR STATE BUILDING

Contracts on Structure to Be Put Up in Los Angeles Total $1,085,260

SACRAMENTO, Oct. 1. (Exclusive)—The State Department of Public Works today awarded contracts for the construction of the new State Building in Los Angeles. All the successful bidders have headquarters in Los Angeles, and they are as follows:

General construction work, Weymouth Crowell Company, $695,800; structural steel, Consolidated Steel Corporation, $128,775; installation of elevators, Consolidated Steel Corporation, $47,900; granite work, McGilvray Raymond Company, $65,985; heating, Lohman Brothers, $33,383; ventilating, J. Herman Company, $16,850; plumbing, Pacific Pipe and Supply Company, $47,673, and electrical work, H. H. Walker, $48,894.

Total amount of awards is $1,085,260.

'Respirator Girl' Quits Machine

CHICAGO, Oct. 1. (AP)—Frances McGann, Chicago's "respirator girl," felt herself breathe today for the first time in three weeks.

Removed from a box-like breathing machine that has kept her alive for the past twenty-one days, she said she felt the rise and fall of her lung muscles for the first time since she was stricken with infantile paralysis while serving as a student nurse in the hospital where she is fighting for life.

Russell Slated Georgia's Chief

ATLANTA, Oct. 1. (AP)—Richard B. Russell, Jr., 32 years of age, today overwhelmed George H. Carswell for the Democratic nomination for Governor of Georgia. The nomination is equivalent to election.

He will succeed Gov. L. G. Hardman in June, 1931.

VESUVIUS AGAIN BOILS OVER

Italian Volcano Shoots Burning Rocks Into Sky; "No Immediate Danger" Populace Told

NAPLES, Oct. 1. (AP)—The volcano Vesuvius burst into eruption tonight, throwing burning rocks 300 feet into the air and arousing the inhabitants for many miles around. The director of the Vesuvius Observatory said there is no immediate danger from the lava flow, but the people continued to maintain a watchful attitude late into the night.

Shifting of the crater about sixty feet produced two fountains of lava which cast flaming streams into the sky.

Thousands of Neapolitans and foreigners gathered on the neighboring hills to watch the progress of the tremendous display of the eruption.

Vesuvius has been more or less disturbed since early in the summer. On July 11 a great stream of lava overspread the whole western zone of the crater but did not spill over the edge. This continued for several days. Reassuring statements were issued from the observatory, and although the increase of lava flow became marked and a spillway was formed, the incipient eruption did not progress.

In August Vesuvius emitted sulphurous gases and steam.

HOOVER THRILLED BY GAME

President Leaves for Cleveland After Enjoying Opening Contest of World Series

HOOVER SPECIAL TRAIN EN ROUTE TO CLEVELAND, Oct. 1. (AP) President Hoover after witnessing the first game of the world's series at Philadelphia, tonight was en route to Cleveland to address the Bankers' Association tomorrow.

Coming direct from the capital and facing a round of activity in the Ohio city, the Chief Executive, while the game lasted, was only Herbert Hoover, one of thousands of other baseball-stirred Americans.

Although he adopted the traditional neutral attitude of Presidents at world's series games after handing the first ball to the umpire, he enjoyed the spectacular struggle to the full.

He did not applaud, but smiles repeatedly wreathed his face and he would turn and comment to those about him. Through several innings he puffed upon a cigar.

An ardent devotee of the national pastime for years, he missed few of the scientific points of the game and apparently got as much fun as the remainder of the crowd from the antics of the two Washington baseball team comedians, Al Schacht and Nick Altrock, who before the game presented their own interpretation of an Egyptian snake charming scene.

Later, the President laughed heartily at the difficulties of George Moriarity, umpire behind the plate, whose breast protector commenced leaking. The umpire had hardly called for a new one when one of the speed balls of Bob Grove, Philadelphia pitcher, was fouled off of the bat and caught Moriarity squarely in the partly deflated protector.

Arriving at the station, Mr. Hoover was greeted by Mayor Mackey and a group of personal friends, including Jeremiah Milbank, treasurer of the eastern division of the Republican National Committee in 1928; Daniel E. Pomeroy, vice-chair-

(Continued on Page 2, Column 4)

BRITISH DOMINIONS LAUNCH MOVE FOR TRADE UNITY

Vast Interimperial Agreement Aim as MacDonald Opens Sessions With Warning On Arms

(Copyright, 1930, by the New York Times Company.)

LONDON, Oct. 1. (Exclusive)—The prime ministers of Great Britain and the five self-governing dominions of the British Empire, the Foreign Minister of the equally self-governing Irish Free State and a prince of India assembled today for the opening session of the imperial conference. Among them they represent governments which control the destinies of 450,000,000 people, or a quarter of the population of the world. Their discussion in the next six weeks may lead to conclusions which have a vital bearing on the destinies of the entire population of the world for better or for worse.

They will talk of putting the finishing touches to the equality and sovereignty of the dominions as nations recently freed from all but the allegiance of sentiment and sympathy tward Great Britain. In that, the rest of the world need have only an academic and historic interest. They will talk of their great effectiveness in working together as one commonwealth of nations for world peace. In that the rest of the world may have great hope.

VITAL TO OTHERS

They will talk of what they may gain for themselves separately and altogether by devising some new economic system of interimperial favored trade relations from which foreign countries are excluded. In that it behooves the rest of the world to have grave concern.

There is no nation on the globe outside the British Empire so powerful and so self-sufficient that it will not suffer commercially if all these states within the British commonwealth really get together in one vast but closely knit economic union.

Such a union is the chief object of this conference. Its sincerity in the effort further to assure world peace by disarmament is unquestioned. There still prevails the age-old sentiment of affection for the mother country, but the dominant note of the conference is that business is business.

PRIVACY BUT NO POMP

The setting of the first session is fully in accord with that note. There was privacy, but no pomp. There was no color except for the gold and white of the Locarno room at the foreign office, in which the delegates met, and the red upholstery of the high-backed chair, in which Premier MacDonald sat as chairman of the conference.

The character and emphasis which each of the eight heads of delegations put into his speech at the opening session fairly indicated his chief personal hope as to what the conference may accomplish.

Premier MacDonald talked for the most part of world peace and repeated a warning Foreign Minister Henderson recently uttered at Geneva to the effect that unless the unwillingness to reduce armaments soon ends there will be a new race in armament construction. He said the present outlook is disquieting, but if things go on from bad to worse it will not be the fault of the British Empire.

On the economic phase, Mr. MacDonald said no one part of the empire can succeed alone in the restoration of prosperity, but he is confident that all working together they can succeed despite the present propaganda of defeatism.

CANADIAN ALL BUSINESS

R. B. Bennett, Prime Minister of Canada, was all business. He said the imperial conference is a clearinghouse of empire ideas and the instrument by which empire action can be initiated and sustained. He hopes this conference will initiate action leading to more profitable economic relations within the empire. He said the facts are plain and must be faced. Then, probably alluding to the new Canadian tariff, Mr. Bennett added:

"We in Canada have faced them and through adequate employment of means within our own control have, we believe, provided a way out of our present difficulties."

But Sir Richard Squires, Premier of Newfoundland, has enough sentiment for all of British North America. As the representative of the smallest dominion of them all, he alone said:

"We still regard England, Scotland and Ireland as our homelands. We still call the steamships plying directly between Liverpool and St. Johns our 'home boats.'"

SITUATION REGRETTED

But he regrets that the situation is such that most of his country's output has to be sold outside the empire and that foreign coinage is received for goods converted into English pounds and Canadian dollars to pay for goods bought from other parts of the empire.

Like Mr. Bennett, Gen. J. B. M. Hertzog, Premier of South Africa, also was chiefly business. He alluded only slightly today to the question of the present status of Dominion equality, which he will debate later.

Patrick McGilligan, Foreign Minister of the Irish Free State, took the line that the sovereignty of outlying parts of the empire must be even more definitely recognized than it is now by Great Britain. In this he will be supported by Gen. Hertzog when the conference reaches the stage of real debate.

For New Zealand Prime Minister Forbes called a very different tune. He declared in effect that his Dominion is perfectly satisfied with her status as it is.

J. H. Scullin, Prime Minister of Australia, was not satisfied with mere general statements even at the opening of the conference, and got right down to the real arithmetic of the empire's economic problem and said plainly what all the rest of the delegates were thinking.

"Within the empire," said Mr. Scullin, "we are able to make preferential arrangements which are impossible in the outside world owing to the network of commercial treaties existing between most foreign countries. We can guarantee one another markets of sufficient importance for most commodities to absorb a far greater volume of production than we have yet attained. The value of Great Britain's imports and agricultural products exceeds $3,750,000,000, of which only 37 per cent is derived from within the empire and 63 per cent from foreign countries.

"The total value of the manufactured products imported into the overseas empire is more than $2,750,000,000. Some of these manufactured products are of a type in which Great Britain cannot compete, but the overseas empire is importing from foreign countries at least $1,250,000,000 worth of manufactures in which Great Britain could compete."

TELECHRON ELECTRIC CLOCKS $9.75

Telechron, the modern timekeeper—no winding—no regulating—dependable. Time at a low cost from your electric outlet. "Set it—forget it". Parmelee-Dohrmann Co. shows many styles, from kitchen clocks to the stately Grandfather clocks. First Floor.

PARMELEE-DOHRMANN CO.
FLOWER AT 8th.

LA MODE IS NOW FEATURING A GROUP OF NEW COLLEGIATE MODELS • • YOUTHFUL IN STYLE AND PRICED AT 12.50 AND 13.50

THE PUMP • • BLACK OR BROWN OOZE • KID TRIM
12.50

THE OXFORD • BLACK OR BROWN OOZE • • KID TRIM
13.50

La Mode Shoes
722 South Flower • Va 8850
6329 Hollywood Blvd • Gr 8787

President Makes "Balk" as Baseball Pitcher

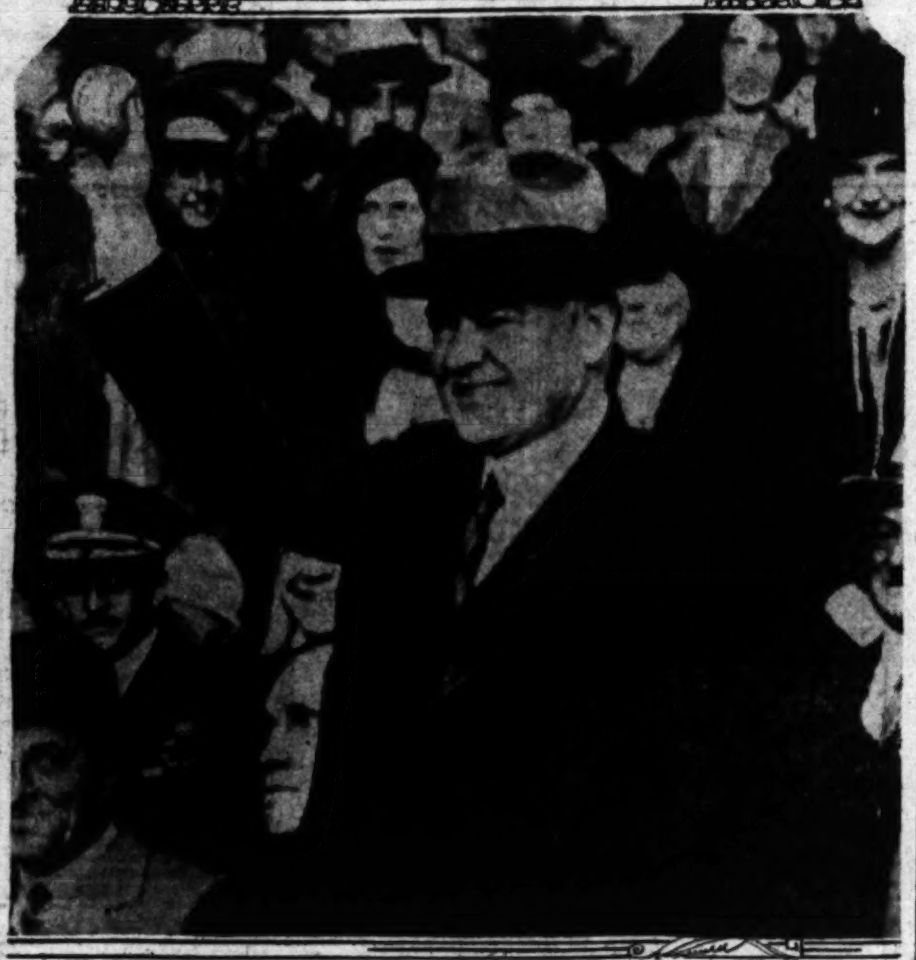

[A. P. Telephoto]

Executive Fails to Follow Old Custom

President Hoover upset tradition yesterday when he failed to hurl the first ball in the world series game between the Philadelphia Americans and St. Louis Nationals. The President posed as though he would throw the ball upon the diamond, but when the cameras clicked, President Hoover simply handed the ball to an umpire who tossed it to Pitcher Grove, and the first game of the series got under way.

GUNS SEIZED IN RAID ON GANG HOTEL

Four Asserted Killers in Custody as Result of New Blow in Chicago Vice War

CHICAGO, Oct. 1. (AP)—A swift, silent blow in the combined war on racketeers and gangsters was struck today when State's Attorney's investigators raided the Monroe Hotel in Chicago Heights, seized a large supply of guns and ammunition and arrested four men whom they described as "gang killers."

The raid was planned and conducted with such secrecy that results were not revealed until tonight.

Another offensive against hoodlums which has been kept secret also was disclosed when Judge Lyle inadvertently admitted that vagrancy warrants have been issued for another group of gangsters which is now being tracked by detective squads.

Two of the four men seized in the hotel raid, Robert Gemero and George Muntsanti, were carrying loaded pistols. The other two are John Roberto and John May. In closets of the rooms where the four were arrested raiders seized two machine-gun rifles, an automatic shotgun and several thousand rounds of machine-gun, revolver and shotgun ammunition. The four were questioned regarding the slayings of Alfred (Jake) Lingle, Tribune reporter, and Jack Zuta, vice monger who is asserted to have paid for the slaying of Lingle.

THOUSANDS MASSACRED AT LIHSIEN

Bandits Kill 8000 and Carry Off Some Girls; Indo-China City Attacked

PEIPING, Oct. 1. (AP)—Advices received here state 8000 persons have been massacred by an army of bandits at Lihsien in Southern Kansu. The town was attacked four weeks ago following a siege of months and the bandits are said to have killed all the inhabitants except some girls whom they carried off.

HANOI (French Indo China) Oct. 1. (AP)—A group said to have been led by Communists attacked the village of Nuyen-Nam-Dam in the province of Vinhi September 28, but were repulsed by native police.

The Indo-Chinese government has formed a new column of native police who will move throughout the country to quell troubles which are said to be due to spread of Communism.

RAILROADS ASK RISE IN PROPORTIONAL RATES

SAN FRANCISCO, Oct. 1. (AP)—Four railroads today filed a joint application with the State Railroad Commission asking increases in proportional "per-car" rates between Los Angeles and suburban points. Proportional rates are lower than regular rates, the petition said, and yield insufficient return. Railroads joining in the application are the Southern Pacific, Santa Fe, Los Angeles and Salt Lake and the Pacific Electric.

HOOVER ENJOYS BASEBALL GAME

(Continued from First Page)

man of the national committee from New Jersey, and Jay Cooke, Philadelphia banker.

A motorcycle squadron escorted the Presidential party to the field through lanes of policemen and others, and as he entered to take his place in a box above the Philadelphia dugout, the thousands in the already-packed stands arose and applauded.

As cameras clicked in front of the President's box, K. M. Landis, high commissioner of baseball, approached to greet Mr. Hoover and they were photographed together.

GREETS CONNIE MACK

Then, after the crowd had cleared away and the game was almost ready to begin, a tall, lean figure emerged from the dugout. It was Connie Mack, idol of Philadelphia baseball fans. The President arose smilingly from his seat and extended his hand. The few words he said to the veteran manager of the Athletics, perhaps wishing him good luck, were heard only by the man to whom they were addressed.

Around Mr. Hoover, and disregarding any ban that might be placed upon their partiality, was grouped five of his Cabinet officers, in addition to other notables, who had accompanied him from the capital or joined him at the game, and they arose time after time to join in the applause of home-run hitting or brilliant fielding.

Mr. Hoover got up only once, forgetting his neutrality long enough to stretch his legs in the Athletics' "lucky seventh."

He left the park as he had come with an escort of police. The entire crowd paid homage to his office by remaining seated until the party had passed under the grand stand.

PARTY THINNED

A half-hour later and the special train departed for Cleveland, with the guest list much depleted. Continuing on to Cleveland were David S. Ingalls, assistant Secretary of the Navy in charge of aeronautics, whose home is there: Henry M. Robinson, Los Angeles banker and member of the President's drought commission, and George Akerson, secretary to Mr. Hoover.

In addition to this group and Mayor and Mrs. Mackey, Gifford Pinchot, the Republican nominee for Governor of Pennsylvania, and Mrs. Pinchot sat in the President's party. Clustered about him were Senator Fess of Ohio, chairman of the Republican National Committee; Robert H. Lucas, executive director; James Francis Burke of Pittsburgh, general counsel for the committee, and James J. Corbett, former heavyweight boxing champion.

MRS. HOOVER ON WAY TO JOIN HER HUSBAND

INDIANAPOLIS, Oct. 1. (AP)—Mrs. Herbert Hoover, who has been attending the national convention of Girl Scouts of America in her official capacity as honorary president of the organization, bade the Scouts farewell this afternoon.

Mrs. Hoover departed for Cleveland, where she will join President Hoover, who is to address the American Bankers' Association convention there. She was accompanied on the journey by Mrs. Rudolph Hills Garfield, commissioner of Girl Scouts in the Cleveland district.

Shortly before leaving the President's wife greeted hundreds of Girl Scouts assembled on the lawn at the home of Gov. Harry G. Leslie. Mrs. Hoover has been the guest of Gov. and Mrs. Leslie since her arrival yesterday morning.

Mrs. Hoover made a brief address this morning at the formal opening of the sixteenth annual convention of the Girl Scouts. She expressed appreciation of the hospitality extended to her.

SLAYER TELLS OF BOYS' GRAVES

(Continued from First Page)

er he had promised her in a telegram he would tell her about them.

Yesterday the condemned man consented to see Mrs. Christine Collins, who besought him to tell her the truth concerning the fate of her son Walter, but Northcott told several conflicting stories and finally denied all knowledge of her son's fate.

Today to Mrs. Winslow he sent the following message:

"I don't want to see you. I don't know anything about anything. I am innocent."

DANCES IN CELL

Mrs. Winslow was forced to wait while the chicken-farm killer capered and danced in his cell to the continual strains of a phonograph playing "The Song of Songs," joking with the death watch and giving great care to the selection of last meals.

Crushed by disappointment, Mrs. Winslow burst into tears and nearly collapsed. Mrs. Collins, who characterized Northcott's stories yesterday as "a pack of lies," attempted to console the other woman, but until night came Mrs. Winslow sat with her hands folded in her lap and a dazed look in her eyes.

COLLAPSE EXPECTED

While the two mothers were consoling each other and waiting in the faint hope Northcott might relent and give them information concerning their sons, of whose fates they may never be certain, Northcott's own mother, Mrs. Sarah Louisa Northcott, sent a frantic note to Warden James B. Holohan. She asked that if her son were not saved she be hanged with him tomorrow.

About that time Northcott was ordering chicken for dinner, his last, and discussing with his watch what he would have for breakfast just preceding his execution.

Warden Holohan said he believed the slayer's vivacity and antics in the death cell were forced, and among prison officials the belief prevailed Northcott might collapse as he began his brief walk from his death cell to the blue-painted gallows.

EIGHT MINISTERS INVITED

Eight ministers of the Gospel are expected to witness the hanging. All of them are from Southern California.

Warden Holohan granted invitations today to Rev. George Jeffries, Rev. Leroy Kopp and Rev. Herbert Buffman of Long Beach; Rev. Ralph Cobb of Fullerton, Rev. Earl Opie of Redlands, Rev. Asa Lynds of Whittier and Rev. Melvin Todd and Rev. A. C. Valdez of Los Angeles.

Northcott in giving instructions for his funeral chose a Bible verse to be read at the service and asked that white roses be placed on his coffin.

After listening to Bible readings, Northcott handed three farewell letters to Mr. Newgent. They are to be read after the hanging. They were addressed to his mother, his father, and Newgent.

INSURANCE COMPANY AWARDED TAX REFUND

WASHINGTON, Oct. 1. (AP)—A refund of $726,543 to the New York Life Insurance Company, New York City, for tax overassessments in 1924, 1925 and 1926 was announced today by the Internal Revenue Bureau. The bureau found the company had been overassessed an additional $1,668,072 in 1924 and 1925, but the amount was withheld for adjustment in connection with a purported deficiency for the year 1920.

EVERY MORNING IN THE YEAR **Los Angeles Times** DAILY FOUNDED Dec. 4, 1881

The Times Building, First and Broadway. Phone MAdison 2345

90c per month DELIVERED BY CARRIER Single Copies, Daily 5 Cents Sundays, 10 Cents

By mail to Postal Zones 1 to 4, inclusive, including California, Arizona, Nevada, Utah, yearly $12.50, monthly $1.05; in Zone 5, including Colorado, Idaho, Montana, New Mexico, Oregon, Washington, yearly $16.00, monthly $1.50; in Zones 6, 7 and 8, balance of States, Canada and Mexico, yearly $18.00, monthly $1.50. POSTAGE PREPAID. Entered as second-class matter Dec. 4, 1881, at the Postoffice at Los Angeles, Cal., under the Act of March 3, 1879.

THURSDAY MORNING, OCTOBER 2, 1930. VOL. XLIX. NO. 303

BUSINESS GALE BLOWING OVER

Trade Prophet Sees Glass Rising Again

Banker Predicts Normality by End of 1931

Finance Men's Association Elects Indianan

(Continued from First Page)

"but we can observe the psychological conditions of the people during them.

"In rising out of a depression we pass through a period of increasing hope; as we reach prosperity our hope changes to confidence; our confidence brings a period of overcompetition and production, giving rise to a period of doubt; our doubt increases and we reach depression," Col. Ayres said.

STARTING UP

"As we reach the low level our doubt changes to hope again and we start a climb out of the depression," he said, adding, "This is where we are now, and with the expected recovery of automobile production and building construction at the first of the year we should soon begin an upward climb."

Community-wide branch banking in metropolitan areas and country-wide branch banking in rural districts "where economically justified" were indorsed by the bankers' association. The association has heretofore opposed branch banking.

After opposition had developed in the convention to the stand on branch banking the resolution was modified to say the separate States should be free to make their own laws on the subject.

The opposition came from the Pennsylvania and New Jersey delegates, whose representatives said they believed in the soundness of the present unit banking system and that branch banking interfered with individual initiative. They gave the opinion that branch banking should be limited to the corporate limits of municipalities.

OFFICERS CHOSEN

Rome C. Stephenson was unanimously elected president to succeed John G. Lonsdale. Stephenson is vice-president of the St. Joseph County Savings Bank of South Bend, Ind. Lonsdale is president of the Mercantile Commerce Bank and Trust Company of St. Louis.

Harry J. Haas, president of the First National Bank of Philadelphia, was chosen first vice-president. Francis H. Sisson, vice-president of the Guaranty Trust Company of New York, was elected second vice-president.

The association announced it has found evidences that the present business depression has run its course and that "we have now reached a low ebb and with the resumption of construction gradual but definite improvement may be expected."

The dole system of unemployment relief was condemned. The attitude of American labor on unemployment relief also was scored.

The bankers approved the Bank for International Settlements, expressing the hope it will develop more and more into an instrument making for the orderly management of international financial transactions, thus aiding in the maintenance of peace among nations.

The association gave its support to the section of the House resolution on bank taxation pending in Congress, providing taxes on shares of national banks shall be measured by taxes on competing moneyed capital.

TAXATION PLATFORM

Opposition was expressed to national bank taxation that does not involve the following principles:

That "no more than a reasonable proportion of the net income of national banks be absorbed by taxation; that competing financial institutions be taxed by the same method and at the same rate as national banks; that the burden of taxation of national banks be no greater in proportion to their net income than the burden imposed on other business institutions, and that the real estate of banks shall be separately taxed to the same extent, according to its value, as other real estate is taxed."

Miss Grace S. Stoermer, Los Angeles, was elected president of the American Bank Women at the final session of their convention, held in conjunction with the Bankers' Association. Miss Julia E. Macbeth, Los Angeles, was elected corresponding secretary.

NEW LINE WILL SPEED AIR MAIL

(Continued from First Page)

method of operation, has been a vital factor in the development of airplane passenger service in the United States. In 1929 this company absorbed Maddux Air Lines, giving it, in addition to its transcontinental service, a west coast unit of outstanding effectiveness.

Pittsburgh Aviation Industries Corporation was organized and financed in 1928 by the leading business interests of Pittsburgh and is engaged in various phases of aviation.

Hello, Friends!

Well, Sir Thomas has won something, anyhow; Nevada sent 4000 bucks in silver. Single silver dollars are pouring in from all over the country. I am sure he gets it. The wisest thing of all was the decision of Jim Walker to handle the dough himself. No politicians are wanted on the Committee.

Yours as ever,
J. Marcell Annechini

Boys, follow the trail of your ancestors. Go West—Altadena to the

MARCELL INN

CHAS. LEVY & SON
Civilian and Sporting Tailors
Breeches Makers

EST. SINCE 1900

WITH THE OPENING of the social season, your wardrobe will naturally include Evening Formal Dress, Tuxedos and Overcoats for evening wear always authentically designed, thereby distinguishing the correct from the incorrect . . . when Tailored by Levy.

Personal supervision Mr Sam G Levy

BANK OF AMERICA BLDG.
650 South Spring Street • Third Floor
LOS ANGELES
Branch Shop Ambassador Hotel

4 Lectures on
SMART TABLE TREATMENTS
to be given by
Mary Luella Edmands
Advisory Hostess, Home Service Bureau
beginning
FRIDAY, OCT. 3
at 2:30 p. m.

"CHINA . . . *its part in the success of your functions*" . . . will be the subject of the first lecture, a practical talk on the choice and use of china as sponsored by Fashion this season. Miss Edmands is an authority on the subject and will give a stimulating talk with usable ideas for your home.

NO ADMISSION CHARGE

BARKER BROS.
AUDITORIUM Seventh Street, Flower & Figueroa

"ARROWHEAD WEAVES"

Indian Arrowheads that have endured since before Columbus...Society Brand's "Arrowhead Weaves" of 1930 in enduring Staunchley double-service suits . . .

$50

The inspiration of a unique window display that you shouldn't miss.

HARRIS & FRANK
637 SOUTH HILL
Near 7th

Cafes Restaurants Tea Rooms | Where to Dine and Dance | Coffee Shops Cafeterias Hotels

Casa La Golondrina
Quaint Mexican Cafe
Where All Hollywood is Enjoying Genuine Mexican Food in Distinctive Atmosphere.
The First Brick Building and the Oldest Wine Cellar in Los Angeles
Music and Entertainment Wed., Thurs., Sat. and Sun. Nites
Luncheon, Dinners and a la carte service.
MU. 6031 for reservations. 35 OLVERA ST., near old Plaza

Brandstatter's CAFE MONTMARTRE IN HOLLYWOOD
DANCING – ENTERTAINMENT • NO COVER CHARGE WITH DINNER

TERIS GRILL, 1250 W. 6th St.
Dining Room and Coffee Shop of Teris Hotel FAMOUS FRENCH AND ITALIAN DINNERS 50c, 65c,
Served in an individual style every day of the week, including Sunday Club Breakfast. Our 35c and 40c Merchants Lunch will please you. A la carte

---

JAPAN ACTS ON TREATY

Naval Reduction Pact Ratified

Emperor Hirohito Expected to Affix His Signature and Seal Today

Responsibility for Success Placed on Hamaguchi by Privy Council

TOKIO, Oct. 1.—Japan followed he lead of the United States and atified the London naval treaty oday.

Emperor Hirohito will affix his ignature to the treaty probably tomorrow and the gold seal of the empire will testify to his action. Late this month the Ambassador to Great Britain, Tsuneo Matsudaira, will receive it and formally deposit t with the British government.

Ratification was accomplished by unanimous vote of Privy Council, which in its recommendation to the Emperor placed upon Premier Hamaguchi's government the responsibility for the success of the pact. The council said:

COUNCIL STATEMENT

"Relying upon the government's pledges that it assumes full responsibility for executing an efficient naval replenishment program and at the same time lightening the nation's taxation burdens, the council deems it right that the Emperor atify the treaty."

Today's council meeting lasted wo hours and a half and was given wer to the report of its special reaty committee, presented by Count Miyoji Ito, chairman, and to Premier Hamaguchi's presentation f the government's arguments for he treaty.

CAUSE OF DISAGREEMENT

The treaty has been the cause of erious disagreement between the Cabinet and the navy general staff, which insisted the 350,000,000 yen budget planned by the government under the treaty was 100,000,000 yen under the navy's requirements for replacements and extension of aviation. This split led to the resignation early in June of Admiral Kato, chief of the navy general staff. The resignation was hailed as a government victory.

Two Stars in Sportswea
the tweed knit suit
the colorful tweed t

POLKA DOTS in a tweed knit suit of cricket green with blouse striped in gold! 29.75

LOOK to Myer Sie jaunty, simple b sportswear which a thrill of pleasure to miniature golf cours cheered-for touchdow

MYER SIE
733 south flower
in pasadena
colorado at los robles

JAPAN ACTS ON TREATY

Naval Reduction Pact Ratified

Emperor Hirohito Expected to Affix His Signature and Seal Today

Responsibility for Success Placed on Hamaguchi by Privy Council

TOKIO, Oct. 1.—Japan followed the lead of the United States and ratified the London naval treaty today.

Emperor Hirohito will affix his signature to the treaty probably tomorrow and the gold seal of the empire will testify to his action. Late this month the Ambassador to Great Britain, Tsuneo Matsudaira, will receive it and formally deposit it with the British government.

Ratification was accomplished by unanimous vote of Privy Council, which in its recommendation to the Emperor placed upon Premier Hamaguchi's government the responsibility for the success of the pact. The council said:

COUNCIL STATEMENT

"Relying upon the government's pledge that it assumes full responsibility for executing an efficient naval replenishment program and at the same time lightening the nation's taxation burdens, the council deems it right that the Emperor ratify the treaty."

Today's council meeting lasted two hours and a half and was given over to the report of its special treaty committee, presented by Count Miyoji Ito, chairman, and to Premier Hamaguchi's presentation of the government's arguments for the treaty.

CAUSE OF DISAGREEMENT

The treaty has been the cause of sharp disagreement between the Cabinet and the navy general staff, which insisted the 350,000,000 yen budget planned by the government under the treaty was 100,000,000 yen under the navy's requirements for replacements and extension of aviation. This split led to the resignation early in June of Admiral Kato, chief of the navy general staff. The resignation was hailed as a government victory.

BELLE OF SOUTHERN STATE TO BE BRIDE

[Herbert photo]

Suzanne Pollard

GOVERNOR'S DAUGHTER WILL WED

Suzanne Pollard, Hostess in Executive Mansion of Virginia, to Marry Lawyer

RICHMOND (Va.) Oct. 1. (AP)—Announcement was made today of the engagement of Miss Suzanne Pollard, daughter of Gov. and Mrs. John Garland Pollard, to Herbert Lee Boatwright, Jr., of Danville, Va. and Washington, D. C.

Mr. Boatwright is the son of Mr. and Mrs. Herbert Lee Boatwright of Danville and is connected with a legal firm in Washington. He is a graduate of Princeton University and studied law at the University of Virginia.

Miss Pollard was official hostess at the executive mansion this year because of the illness of her mother.

As hostess she was called upon shortly after the inauguration to entertain President Hoover for two hours.

Two Stars in Sportswear

the tweed knit suit 29.75

the colorful tweed top coat . . 39.75

POLKA DOTS in a tweed knit suit of cricket green with blouse striped in gold! 29.75

GOLDEN TWEED on princess lines with leather belt placed high and a scarf for dash. 39.75

LOOK to Myer Siegel & Co. for that jaunty, simple but smart type of sportswear which adds the last final thrill of pleasure to a "birdie" on the miniature golf course, or to a long-cheered-for touchdown at the big game!

MYER SIEGEL & CO.

733 south flower . . . los angeles

in pasadena
colorado at los robles

in hollywood
hollywood blvd. at las palmas

HANNA MAY BE NEXT CARDINAL

Archbishop at San Francisco Reported Favored

Pope Said to Wish Far West to Be Represented

Prelate's Tiff With Pius X All Smoothed Out

VATICAN CITY, Oct. 1. (AP)—Informed Vatican observers say the next American cardinal will, in all probability, be from the United States itself, and from "an archdiocese toward the west."

Pope Pius XI, it is said, considers the Atlantic seaboard of the United States is now quite liberally supplied with "Princes of the Church" in the persons of Cardinals O'Connell, Dougherty and Hayes, respectively, archbishops of Boston, Philadelphia and New York. His desire to have the Catholic hierarchy in America more generally distributed led him to create Cardinal Mundelein, archbishop of Chicago, in the early summer of 1924, at the same time that he raised Cardinal Hayes to the purple.

WEST COAST NEXT

On the next occasion, it seems, his intention is to cast even farther west, should he deem the time opportune to increase the number of America's representatives in the Sacred College. And those who profess to know something of the workings of the papal mind say that his most likely choice will be Archbishop Edward J. Hanna of San Francisco.

To be sure, Archbishop Hanna had a little trouble with a former Pope Pius, tenth of that title, twenty-three years ago. His Grace has allowed it to be thus stated in the American "Who's Who."

"Nominated coadjutor bishop of San Francisco, 1907, but failed to receive confirmation of Rome on account of charge of modernism (charge was disposed and the matter dropped.)"

ARCHBISHOP IN 1915

Five years after that Pope Pius X named the then Mgr. Hanna auxiliary bishop of the Golden Gate city, soon thereafter causing him to be consecrated titular bishop of Tetopolis. Pius X's successor, Pope Benedict XV, made him archbishop of his present see on June 1, 1915.

The California prelate will be 70 years of age next summer. The best Vatican observers say there is not a vestige of the suspicion of modernistic irregularity remaining against his record. Pope Pius XI received him most cordially and fraternally on the occasion of his ad limina visit last winter. There is nothing, they maintain, to keep him from the cardinal's purple once the Pope decides to increase the United States wearers of that august robe from four to five.

Historical considerations militate in favor of the San Francisco prelate, it is said. The strong Catholic population of California, and the traditions of the mission fathers, are to the forefront in the mind of the Pontiff.

HEARING ON FALL'S PLEA POSTPONED

Appeal From Conviction in Bribe Acceptance Case to Come Up in January

WASHINGTON, Oct. 1. (AP)—Hearing on the appeal of Albert B. Fall, former Secretary of the Interior, from his conviction of accepting a $100,000 bribe from Edward L. Doheny, wealthy oil man, was continued today until January by the District of Columbia Court of Appeals.

No reason was given but it is understood the government wishes to wait until the appointment of two new members of the court in December.

The court also postponed until January two other cases growing out of the Senate oil investigation. Both involve contempt of court charges against Harry M. Blackmer, absent oil witness, who has remained in France since the oil investigations began and has refused twice to appear as a witness.

Fall was sentenced to one year in jail and fined $100,000. Doheny was acquitted of giving the money to Fall. Blackmer was fined $60,000.

Billings Case Action Delayed

SAN FRANCISCO, Oct. 1. (AP)—Pressure of other business has necessitated a further delay in the State Supreme Court's consideration of Warren K. Billings's application for pardon, Chief Justice Waste said today.

He said the case will be taken up "in a short time" but declined to set a definite date.

Billings is serving a life term in Folsom Prison for the Preparedness Day bombing here in 1916, of which Tom Mooney was also convicted.

REAR-ADMIRAL GRANT DIES IN NAVY HOSPITAL

PHILADELPHIA, Oct. 1. (AP)—Rear-Admiral Albert Weston Grant, 74 years of age, pioneer commander of the United States submarine flotilla and head of the Atlantic fleet during the World War, died at the naval hospital here last night. He was born in Easton Benton, Me., and graduated from the United States Naval Academy in 1877.

ROBBERY TOTAL MOUNTS

DENVER, Oct. 1. (AP)—Plunder totaling $40,000 instead of $6000 as at first estimated, was taken in the robbery of the American Railway Express and Railway Express Agency, Inc., offices yesterday, company officials announced today.

CALIFORNIAN LIKELY TO RECEIVE HONOR

Archbishop Hanna

Chagrin Causes Street Suicide

SAN FRANCISCO, Oct. 1. (AP)—While hundreds watched, Bjarne Severin Aspelund, chemist and former Norwegian army sergeant, shot and killed himself on a busy street corner here today.

Aspelund drew a pistol and fired when he stumbled while trying to catch a street car and papers he was carrying were scattered by the wind. Police believed fear of losing chemical formulae contained in the wind-scattered papers was the reason for his suicide.

ANOTHER NEGRO HANGED BY MOB

Cartersville (Ga.) Men Take Suspect From Jail

Body Discovered Mile Away Suspended From Pole

Victim Had Been Accused of Killing Police Chief

CARTERSVILLE (Ga.) Oct. 1. (AP) A motorcade of forty-five or fifty masked men took John Will Clark, Negro, from the County Jail here early today and hanged him to the crossbeam of a telephone pole on the fair grounds a mile away.

Clark, charged with murder of Chief of Police Jenkins, was removed from the custody of the three deputy sheriffs on duty at about 1 a.m. and taken on his death ride in one of the automobiles of the motorcade.

At dawn local police reported finding the body hanging by a rope from the telephone pole.

A previous effort to lynch Clark was made two weeks ago. National Guardsmen were called out and he was removed to Atlanta for safekeeping, but returned yesterday for trial.

The lynching party went to the jail in nine or ten automobiles. Ten of the men entered the jail office where the deputies were on duty, took the key to Clark's cell from Deputy A. J. McCoy, unlocked the cell, seized their prey and departed.

"It was all over in five minutes," McCoy said. "We had no time to draw our guns, the men overpowering us as soon as they entered the office."

Clark was taken a few hours after his attorneys had appealed to the higher courts for a change of venue on the grounds he could not obtain a fair trial here.

12 Krakauer Grands

New Floor Samples

Materially Reduced In Price!

$680 $890 $980

Formerly $850, $1125, $1225

For more than 60 years the KRAKAUER name has stood for all that is good and desirable in piano tone and piano construction. Made by a family of musicians, the KRAKAUER has beauty and permanence of tone—a responsive action and a strikingly beautiful case that meet the requirements of the critical. The schools of New York City have several hundred Krakauer pianos in daily use and there are hundreds of them in use in other conservatories, schools and homes throughout the United States.

TO REDUCE ITS STOCK, THE BIRKEL MUSIC COMPANY OFFERS THESE 12 NEW, BEAUTIFUL FLOOR SAMPLES FOR QUICK SELLING! THEY ARE RARE BARGAINS AT THEIR REDUCED PRICES!

Convenient terms—3 years to pay.

BIRKEL MUSIC CO.
446-448 SO. BROADWAY

THE SEVEN-PASSENGER SEDAN

Consider the Lincoln in terms of economy

THE distinguished beauty of the Lincoln is at once recognized. Its unique performance is immediately evident. But the economy of owning this motor car can be fully appreciated only after years of driving a Lincoln.

The price you pay for a Lincoln—and these motor cars can be bought for as little as $4200, f. o. b. Detroit—brings you as nearly perfect an automobile as it is possible to make. Behind it are the entire resources of the Ford organization. If it were not for this fact, you could not buy a car of the Lincoln's uncompromising excellence at anything like the Lincoln's price.

This initial economy of buying a Lincoln is emphasized throughout every one of as many years as you wish to drive it. The Lincoln can be kept in perfect mechanical condition at a maintenance cost almost unbelievable for a car of its power. It is not at all unusual for a Lincoln owner to drive his car 40,000 miles and yet have a repair bill for parts that is virtually negligible. Here is a motor car that, for all practical purposes, refuses to wear out and retains its youth indefinitely.

The economy of driving a Lincoln results directly from the way in which this motor car is made. Built in one of the famous precision plants of the world, backed by the entire resources of the Ford organization—its authentic quality is assured. The more than 29,000 testing operations made before the car leaves the factory give a fair idea of the uncompromising standards to which the Lincoln is built. It will retain its power and style unfailingly. And throughout the long span of its service you will find it always a Lincoln . . . as nearly perfect a motor car as it is possible to produce.

The Seven-Passenger Lincoln Sedan is appropriate to either the formal exigencies of town use, or the more casual country roads. Its handsome, graceful body was designed to carry seven people safely, swiftly and comfortably under all conditions of travel. Among other closed body types, characterized by an equal dignity and poise, are the Five-Passenger Sedan, the Two-window Town Sedan, the Three-window Town Sedan, and the Five-Passenger Coupe. Several open types also are available—including the Sport Phaeton, the Locke Sport Roadster, the Le Baron Convertible Roadster and the Dietrich Convertible Coupe.

THE LINCOLN

New Model 80
Radiola

$10
DOWN
Gives You Immediate Delivery on this New Screen-Grid SUPER Heterodyne.
(A "Bear" for DISTANCE")
$166 Complete
EDWARD H. UHL, President
SOUTHERN CALIFORNIA MUSIC COMPANY
806 South Broadway. VAndike 2221
6721 Hollywood Boulevard

MAdison 1311
. . . THE NEW TELEPHONE NUMBER OF THE LOWEST PRICED CABS IN THE CITY.
. . . JOT DOWN THE NUMBER NOW. CALL IT EACH TIME YOU USE A CAB AND SAVE FIVE TO 25 CENTS . . .
BLACK & WHITE CABS
SAFETY CABS, BUILT BY FORD, FOR CITY TRAFFIC

Splendid USED CAR BARGAINS always to be found in TIMES WANT ADS

BUSINESS PEEPS IN NEW MIRROR

Census on Distribution Samples Shown

Influence of Chain Store in Trenton Studied

Spending for Auto Leads in El Paso Report

WASHINGTON, Oct. 1. (AP)—That guide book to business everywhere, the first census of distribution, inspired by Herbert Hoover, now has a sample of itself to show.

Like the encyclopedia sheets displayed by the enterprising book agent as a criterion of what the set of volumes is like, the data on business in El Paso, Pueblo, Trenton and Syracuse have emerged.

CHOSEN BY CHANCE

The cities were chosen by chance and because information on their chain stores was immediately available to the bureau. Now that these samples of the distribution census have been turned out, with much extra labor and expense, the force collecting it has returned to routine and the remainder will be some months in starting a city-by-city appearance.

While Secretary of Commerce President Hoover urged a census by cities showing the wholesale and retail distribution situation. Its purpose was to yield complete information at the fingertip on who was buying what and where, and how much they were paying for it; "to take some of the blindness out of competition." The aim also was to give each wholesaler and retailer a chance to compare his business with that of his fellows, and to help him plan his sales quotas and his advertising objectives.

CHAIN STORES LEAD

Trenton, N. J., announced today, showed a retail business in excess of $70,000,000 annually, with foods, automobiles and department stores accounting for one-half the total. Trenton's grocery bill in its 533 stores was $11,555,691. More than half of that was paid for groceries, $6,231,502 went to 132 units of national and sectional chains.

AUTOS TOP ALL

In El Paso the automobile group headed the list of expenditures with $8,905,317 of car sales through nine establishments; $1,720,595 of sales through sixty-seven filling stations, and $1,305,754 through thirty-two accessory shops. Food stores were second in volume, with a $7,554,226 business in 435 stores, only fourteen of which had been reported as units of national chains. El Paso's retail business totaled more than $50,000,000 and wholesale $56,647,969.

Pueblo's retail business exceeded $22,500,000, with food stores topping the list and automobiles coming second in volume of sales. The digest of the Syracuse census will be published by the Census Bureau within the next few days.

ARCHAEOLOGIST ENGAGED

LONDON, Oct. 1. (AP)—The engagement of Dr. T. W. F. Gann, famous for his discoveries connected with the ancient Mayan civilization in Central America, and Mary Wheeler of London was announced today.

DUCE WARNS SPECULATORS

Mussolini Advocates Death for Manipulators Who Cause Financial Crises

ROME, Oct. 1. (AP)—Premier Mussolini today advocated the death penalty for speculators who bring on financial crises.

The Premier, speaking at the first sitting of the National Council of Corporations, which links all forms of Italian capital and labor, said he already has made examples of speculators in the Aosta and Campobasso districts and would deal more strictly with the type in the future.

"They will now be made to feel more acutely they cannot fool the public with impunity," he continued. "Because of the infinite evil they express as sowers of ruin and misery, they merit the penalty of death."

The Duce said he believed Italy has reached the bottom in the current financial depression and he expects the country now to start upward.

He added Italy is suffering from economic depression along with the rest of the world, but the fact other nations also are suffering will not be used in his country as an alibi.

INSTITUTE OF HEALTH CONSTRUCTION BEGUN

ROME, Oct. 1. (AP) — Excavation was begun for the new Institute of Public Health, to which the Rockefeller Foundation has contributed $735,000. The institute, which will be beside the Humbert Polyclinic on ground given by the state, will be a school for the education of public health experts and will contain laboratories for public health tests. The Francesco Crispi School of Medicine, founded in 1889, will be transferred to the same place.

Tubbs to Back Repeal Demand

SACRAMENTO, Oct. 1. (AP)—The State Legislative Counsel Bureau said today it was requested by Senator Tallant Tubbs of San Francisco to draw up a joint resolution for the 1931 Legislature, memorializing Congress to move for repeal of the Eighteenth Amendment.

The resolution would memorialize Congress to submit to the various State legislatures a proposal of the repeal of the Federal prohibition amendment.

LEASED AREA IN CHINA RETURNED BY BRITAIN

NANKING (China) Oct. 1. (AP)—After being under British rule for thirty-two years the leased territory of Wei-Hai-Wei today was formally handed back to China. Ratifications of the Sino-British agreement for restoration were exchanged here and the ceremony of taking over by China was held in Wei-Hai-Wei itself.

DETROIT MOVES TO AID JOBLESS

Plan Under Way to Provide Openings for 25,000 Men

Program Calls for Shorter Working Day and Week

Industrial Chiefs Co-operate With Mayor's Efforts

DETROIT, Oct. 1. (AP)—Detroit industrial executives, co-operating with Mayor Murphy in attempt to relieve unemployment conditions, today are working on a rearrangement of schedules which may provide work for 25,000 additional men.

This plan was announced by G. Hall Roosevelt, banker, who is chairman of Mayor Murphy's special employment committee. The rearrangement calls for a shortening of hours and of the working week, Mr. Roosevelt says.

The Mayor and members of his committee conferred yesterday with twenty of the chief industrial leaders of the city, including Edsel Ford, Walter P. Chrysler, Charles T. and Lawrence P. Fisher and others high in the automobile world.

Registration of approximately 79,000 unemployed persons at twenty-five stations established by the Mayor gave first-hand information to the committee as to the situation in the city. This number is approximately 9000 less than the number reported out of work in the county in the census last spring.

Summer
Colds
Quick Relief
from any Cold,
Sore Throat, Headache
or Other Pain

DON'T treat a "slight cold" lightly! The discomfort of a summer cold can easily develop into dangerous illness if neglected. A tablet or two of Bayer Aspirin will check a cold as quickly as it came. And you will get immediate relief from the headache that goes with it. If there's a sore throat, too, crush 2 tablets in 4 tablespoons of water, and gargle. Those who have learned the true value of Bayer Aspirin are never without it in any season of the year. It's always ready to relieve headaches, neuritis, neuralgia, and a long list of aches and pains; see proven directions in each package. Genuine Bayer Aspirin does not depress the heart. Every druggist has the genuine.

BAYER ASPIRIN

USED CARS for business and family use—See today's Times Want Ads.

Thousands have bought the radio MARCONI praises

Sensational new instrument called "a great advance" by inventor of radio!

Here is a new radio so far advanced . . . so skillfully engineered . . . so startling in performance that it has been acclaimed by the greatest celebrity in the radio art — Marconi himself — as "a great advance in radio reception!"

With faith in Marconi's expert judgment . . . and with the utmost confidence in any instrument bearing the RCA trademark . . . thousands have visited Radiola dealers throughout America to see and hear this latest triumph of radio science!

"Such gorgeous tone," they exclaimed! "Thrilling . . . lifelike . . . brings in distant stations so easily . . . what exquisite cabinets . . . such marvelous value!"

Climax of 7 Years' Research

The new Radiola is the result of seven years' development of the Super-Heterodyne principle. It is the finest home instrument that the world's most brilliant group of radio engineers can build. You can always depend on RCA for the ultimate in radio, for RCA has always been the recognized leader of the industry, the creator of practically every great advance in radio.

The new Radiola is four times more sensitive, three times more selective than any recent model. It meets perfectly modern broadcasting conditions.

The government has assigned to each broadcasting station a broadcasting channel of a standard 10-kilocycle width. The new Radiola is so expertly designed that it receives all of the program in the full width of the channel — no more — no less. Hence the remarkable tone quality, the startling realism, the exceptional freedom from overlapping, noise and distortion.

Never Before Such Value!

This New instrument is the greatest value in Radiola history. Four years ago a Radiola Super-Heterodyne Console model cost $570. Today, this exquisite model, with all its revolutionary improvements, comes into your home for only $142.50, less Radiotrons.

These facts might seem sensational! But it is so easy for you to prove them to your own satisfaction. See and hear this new instrument which the Radiola factories are working night and day to produce in quantities sufficient to meet the demand. Look for the famous RCA trade-mark. Insist upon it. It is your guarantee of the utmost in modern radio and continued pleasure through the years.

• • •

NEW RADIOLA SUPER-HETERODYNE model 80 illustrated—with screen-grid, nine tuned circuits, latest electro-dynamic speaker, illuminated precision dial, push-pull amplification, improved "local-distance" switch, no A. C. hum, and beautiful new cabinets by famous designers.

SEE YOUR RADIOLA DEALER TODAY

He is a dependable merchant selling the world's most dependable musical instrument—the Radiola

Senatore Guglielmo Marconi, inventor of radio, leader of radio science for 36 years, who praises the new Radiola!

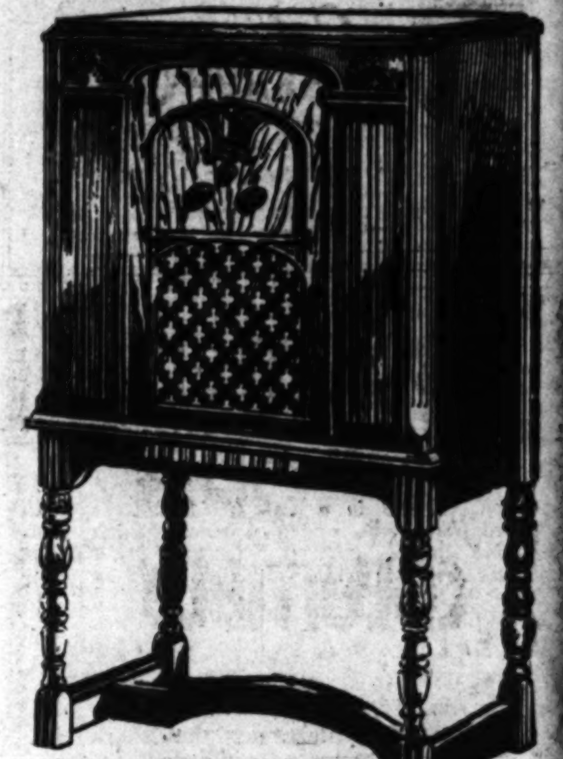

Copyright 1930, Radiola Division, RCA Victor Co., Inc.

RCA NEW RCA RADIOLA · SUPER-HETERODYNE

One of New York's
Most Brilliant
Musical Seasons
now under way

FRITZ KREISLER opens his New York season with a concert at Carnegie Hall on October 7th

Next week in New York
October 6-27
Metropolitan Jockey Club Races Jamaica, L. I.
October 6-9
National Ass'n of Manufacturers of U. S. A., Roosevelt Hotel
October 6-November 2
Havemeyer Collection, Metropolitan Museum
October 7-31
Printing for Commerce Show, Art Center
October 7
Fritz Kreisler, First Recital of the Season, Carnegie Hall
October 9-November 9
Philharmonic-Symphony Society Eric Kleiber, conductor Carnegie Hall
October 10-11
Horse Show, Lawn Tennis Club Orange, N. J.
October 11
Ensign Steeplechase Mt. Kisco, N. Y.
October 11
Yale vs. Georgia football game New Haven
October 12
Walter Gieseking, Carnegie Hall

. . . and by the Direct Route
12 trains speed daily from Chicago to New York

THE Pennsylvania is the direct route between Chicago and New York . . . more than 50 miles shorter than that of any other railroad with trains of comparable schedule.

It is the smooth route . . . its roadbed is laid with rails more than one-third heavier than in ordinary use.

And over this smooth, direct route 12 trains speed daily, led by four 20-hour flyers, and three others that make the trip in less than 21 hours.

If you are interested in music, art, sports or the theatre, you will certainly want to visit New York during the present season, one of the most brilliant in recent years.

When you plan your trip, you will find the Pennsylvania train that fits your business or social plans to perfection.

10 fast trains speed to Baltimore and Washington daily, led by the Liberty Limited, which leaves Chicago at 12.30 P.M., and arrives in Baltimore at 7.09 A.M. and Washington at 8.05 A.M.

Only 20 hours from Chicago to New York

The New Yorker
Lv. Chicago............10.00 A.M.
Ar. Philadelphia.......... 8.00 A.M.
Ar. New York............ 7.00 A.M.

Broadway Limited
Lv. Chicago............12.00 Noon
Ar. Philadelphia......... 6.54 A.M.
Ar. New York............ 9.00 A.M.

Manhattan Limited
Lv. Chicago............11.00 A.M.
Ar. Philadelphia......... 5.59 A.M.
Ar. Washington.......... 7.30 A.M.
Ar. New York............ 8.00 A.M.

The Golden Arrow
Lv. Chicago............ 2.00 P.M.
Ar. Philadelphia......... 9.04 A.M.
Ar. Washington..........10.05 A.M.
Ar. New York............11.00 A.M.

8 other trains from Chicago to New York daily

Frederick Webb, District Passenger Agent, Room 318 Van Nuys Building, Los Angeles, Calif. Telephone Trinity 4688.

PENNSYLVANIA RAILROAD

T. A. T.-Maddux Air Lines, operating with the Pennsylvania and Santa Fe Railroads, provides swift, up-to-date rail-air service from coast to coast and between intermediate points at fares comparable to rail-Pullman fares.

HEAR THIS New 1931 Screen Grid LYRIC RADIO WITH THE Tone Control

$137
Installed Complete
The TONE CONTROL is only one of the many new features of the new 1931 LYRIC SCREEN GRID RADIO. Hear the new Lyric before you buy any other. It is a seven-tube set housed in a beautiful Tudor design cabinet with exquisite tapestry grill, super-shielded screen grid chassis, tone control, phonograph plug and super-dynamic speaker. True, life-like tone. Precision-built throughout.
FREE HOME DEMONSTRATION
$10 Down
WURLITZER
816 S. BROADWAY
Huntington Park, 6577 Pacific

WILBUR INQUIRY PUT UNDER WAY

Justice Department Prompt to Meet Request

Prosecutor Asks for Record of Oil Shale Lands

Denver Suit Against Union Oil Prior Matter

WASHINGTON, Oct. 1. (AP)—The Department of Justice today launched an extensive investigation into charges that large oil companies are attempting to obtain illegally from the government Colorado oil-shale land worth billions of dollars.

Asst. Atty.-Gen. Richardson was placed in charge of the investigation requested by Secretary Wilbur and he asserted he will make fullest inquiry into the case and "let the ball roll where it may."

The charges directed against the Interior Department were brought by Ralph Kelley, for six years head of the department's General Land Office at Denver.

KELLEY'S CHARGES

After he had submitted his resignation he asserted "concession after concession has been granted the Colorado oil applicants . . . because of great political and other pressure brought to bear upon the Secretary."

Secretary Wilbur, declining to accept the resignation, suspended Kelley and asked fullest investigation of the charges by the Justice Department, saying his department did not intend to rest under "charges of misfeasance."

Asst. Atty.-Gen. Richardson conferred today with Interior Department officials, requesting they submit all records concerning the oil lands in question. He said he will confer with Kelley as soon as the latter returns to Washington, inviting him to make a full statement of charges. He added the conference will be as "broad" as Kelley makes it.

LIGHT DEMANDED

"The time has passed," Richardson said, "when the people of this country will let pass serious charges concerning government oil lands and not have the fullest explanation on both sides of the case."

The assistant Attorney-General added he expects no difficulty in conducting the investigation if Kelley will "name specific cases and state just what he is objecting to."

"It is a fact that not an acre of government land can be disposed of without a record being made," he said. "We should be able to show exactly what lands we had four or five years ago and what lands we have now.

"If no great transfers of land have been made during this period, someone has become unduly excited."

NYE TAKES HAND

Meanwhile, Chairman Nye of the Senate Lands Committee interested himself in the case and is now awaiting a reply to a letter he sent Kelley saying that if such charges can be substantiated his committee will take a "genuine interest in any facts you may afford."

Secretary Wilbur has said in a statement that "no single lease or permit has been issued by this administration to any individual, company or corporation on these lands."

The Interior Department was advised of a suit filed in Denver against the Union Oil Company of California on the oil-shale question. Department of Justice officials said the material on which the suit against the Union company was based had been sent to Denver August 26.

Officials declined to discuss whether the case had any bearing on the Kelley charges.

DENVER CASE FILED ON KELLEY'S INITIATIVE

DENVER (Colo.) Oct. 1. (AP)—Charging the Union Oil Company of California with obtaining oil-shale lands in Western Colorado through "dummy filings," a suit has been filed in Federal court here in the name of the government to recover 200 acres of land in the Colorado oil-shale field.

D. D. Potter, Denver oil-shale attorney, was named a defendant with the Union Oil Company.

The suit was prepared upon information provided by Ralph S. Kelley, resigned head of the Federal Land Office here, officials said. It seeks to cancel patent to 200 acres of Colorado oil-shale land held by Dezell Ostrander.

The complaint asserts that prior to the time of the issuance of the patent, Ostrander and Potter had an agreement whereby Potter was to advance all money necessary for Ostrander to obtain homestead rights and was to pay Ostrander $2000 for deed to the land.

Ostrander is said to have deeded the property to his mother, Mary Coleman Williams, with a provision that she convey it to Potter upon payment of $2000. The $2000, it is asserted, was paid by Potter and the land was deeded by Mrs. Williams to the Union company. The complaint says Potter was acting as representative of the firm.

UNION OIL COUNSEL DISCLAIMS KNOWLEDGE

With respect to a press report that the government has commenced action against Union Oil Company of California at Denver to obtain possession of 200 acres of shale lands in Colorado, based on assertion that title had been obtained through use of "dummies," Paul M. Gregg, general counsel for the company, said that the records show the land was first offered to the company for sale the latter part of 1924, after the owners had obtained title from the government.

"If there were any dealings with respect to the property before that time the same were entirely without the company's authority, consent or knowledge," he asserted.

STAR OF "HOOFERS" ECLIPSED BY DEATH

Jack Donanue, Dancer, as he appeared in "Sons o' Guns."

DEATH CLAIMS JACK DONAHUE

Kidney Ailment Fatal for Musical Comedy Star

Fought His Way Up From Boston's Back Alleys

His Penchant for Hard Work Contributed to End

NEW YORK, Oct. 1. (AP)—Jack Donahue, 38 years of age, who danced his way from Boston's back alleys to big-time musical comedy stardom, died today at his home in Central Park West.

The feet which carried him through a quarter of a century to fame were crippled by a kidney ailment which forced his retirement from his show, "Sons o' Guns," at Cincinnati last week, and he had come back home under orders to rest indefinitely.

LIVED FIVE DAYS

It came hard to a hoofer who had been behind footlights from the time he was 14, and he lived but five days from the time he stepped off a train Thursday, weak but still able to walk, and went to bed.

His own penchant for hard work had more than a little to do with his death. He operated a dancing school off Broadway and did magazine writing which had begun to win him a reputation outside the theater. He had also entered the field of theatrical production and was co-sponsor of a play "Lost Sheep," which had a fairly successful Broadway run and now is playing in Chicago.

NAME IN LIGHTS

It was eighteen years ago Broadway first saw him in a melodrama called "The Woman Haters." Two years later the man who used to have them rolling in the aisles in vaudeville theaters had a small part in the Ziegfeld Follies.

Stardom came to him there and his rapid-fire dialogue, punctuating the patter of his dance, was carried into two successive Ziegfeld shows. He was co-starred with Marilyn Miller in "Sunny" and "Rosalie." His name was in the lights alone when "Sons o' Guns" opened last year.

It was the pinnacle of success for the boy who had laid the foundations of his career in a buck-and-wing on the streets of Charlestown, not far from Boston. His first stage appearance, at the age of 14, was followed by a succession of vaudeville tours before he entered the legitimate theater. In vaudeville he met and married Alice Stewart, whom he leaves with three daughters.

Donahue, the Irishman who never took a dancing lesson in his life, had been called one of the last of the old-time self-taught hoofers. He wrote a magazine autobiography which he called "Letters from a Hoofer to His Ma."

WANT-AD NEWS FOR BUSINESS BUYERS

Building and machinery for confection manufacturing can be purchased outright from party said to be established eight years in the business.

"It's a money-maker," advertiser declares, in seeking buyer for combination barber shop and beauty parlor.

Four businesses in one is unusual opportunity presented today — comprising fountain, cigar counter, magazine stand and laundry agency.

GOLD REACHES ITALY

NAPLES (Italy) Oct. 1. (AP)—The liner Saturnia arrived here today from New York with sixty barrels of gold bullion valued at 60,000,000 lire, or $3,120,000.

SOLAR MOLAR DATA DIGESTED

Sunshine Effect on Teeth Studied by Experts

Children's Reaction to Rays May Solve Puzzles

Indians in Various Parts of Nation Observed

WASHINGTON, Oct. 1. (AP)—By a sunshine map of the United States, Dr. Blanche E. Sterling, child research specialist of the Public Health Service, is studying why children's teeth decay.

"We know sunshine, or rather lack of sunshine, has a lot to do with rickets," said Dr. Sterling. "Now we want to see what it has to do with the condition of the teeth."

RECORDS AVAILABLE

Indian children have been the subject of her study because they are gathered in schools where records of family and of living habits are available through the Indian Bureau. Diet, the other factor made an objective of Dr. Sterling's study of dental decay, also is more easily studied among Indian children, she said.

As a sample from the sunniest clime, Dr. Sterling studied the teeth of the little mission Indians in California and the Navajos in Arizona.

OTHERS STUDIED

For effects of moderate sunshine, she studied the Indian children of Oklahoma, North Carolina and Mississippi—Cheyennes, Arapahoes, Cherokees and Choctaws.

The least sunny strip of all this broad land, the misty Pacific edge of Washington about Neah Bay, will be her objective in a trip on which she will start Friday. En route, she will visit other of the less sunny locales of Indian schools, including Wahpeton and Bismarck, N. D., and Fort Peck, Mont.

Four Terrorize Home of Widow

PORTLAND (Or.) Oct. 1. (AP)—Four robbers terrorized the farm home of Mrs. W. Murray, widow, near Gresham, today, beating and binding Mrs. Murray, her two daughters and Fisher Jennings, farm hand, before they ransacked the house of $12 and escaped.

Jennings suffered a broken rib, a terrific beating and lost his teeth when one robber kicked him several times in the face. Mrs. Murray and her daughters, 15 and 8 years of age, were beaten and tied with torn sheets.

HOLLYWOOD WOMAN BEQUETHED $100,000

CHICAGO, Oct. 1. (AP)—The will of Mrs. Anna Holt Wheeler, widow of Arthur D. Wheeler, once president of the Chicago Telephone Company, left $100,000 in trust to her daughter, Mrs. Lillian Wheeler Tyner of Hollywood. Mrs. Wheeler, 70 years of age, died at Lake Forest, Ill.

HEAR THE New 1931 Screen Grid LYRIC RADIO WITH THE Tone Control

$137 Installed Complete

The TONE CONTROL is only one of the many new features of the new 1931 LYRIC SCREEN GRID RADIO. Hear the new Lyric before you buy any other. It is a seven-tube set housed in a beautiful Tudor design cabinet with exquisite tapestry grill, super-shielded screen grid chassis, tone control, phonograph plug and super-dynamic speaker. True, life-like tone. Precision-built throughout.

FREE HOME DEMONSTRATION

$10 Down

WURLITZER 816 S. BROADWAY Huntington Park, 6327 Pacific

$1.00 Protects You

Los Angeles Times $10,000 TRAVEL & PEDESTRIAN ACCIDENT POLICY

Through special arrangement with the National Casualty Company, this exceptional policy—covering both accident and disability—is available for $1.00 a year. For immediate protection for yourself and family—

MAIL THIS COUPON WITH A DOLLAR

LOS ANGELES TIMES, Los Angeles, Cal.: Date..........

I apply for the $10,000 National Casualty Travel & Pedestrian Accident Policy issued exclusively to regular readers of the Los Angeles Times, Daily and Sunday, herewith pay the Registration Fee of $1.00. In consideration of said policy I hereby agree and certify as follows:

Old Subscribers Check Here ☐ I am at present a regular Subscriber to the Los Angeles Times, Daily and Sunday, and will continue as such for a period of not less than one year.

New Subscribers Check Here ☐ I hereby enter by subscription to the Los Angeles Times, Daily and Sunday, service to start immediately and to continue for a period of not less than one year. I agree to pay your routeman or agent the regular subscription rate of 90c per month for carrier delivery.

I understand 15 days are required to issue and mail me my policy—that insurance protection starts noon of the same day policy is dated, also that should I stop the paper, policy is subject to cancellation.

Subscriber's Name ....

FULL NAME OF APPLICANT ....

STREET .... APT. NO. ....

CITY & STATE .... AGE (next birthday)..........

A MARRIED WOMAN should give her own name, not her husband's —(Mrs. Mary Smith, NOT Mrs. John Smith.) This offer is to old and new subscribers alike, each member of the family that is a relative living at subscriber's address may get a policy by paying the Registration Fee of $1.00. Insurance for persons between the ages of [illegible] and 15 and 69 and 70 years is $1.25. Policy does not cover (1) Persons blind, deaf, crippled, or who have lost an eye or limb, (2) firemen, policemen or railroad employees while on duty.

Walker's BROADWAY AT 5th ST.

Listen in KNX
9 to 10 Sunday Night
Neapolitan 10-Piece Orchestra
Metropolitan Quartet
Walker's Silver Jubilee Program

R. M. Walker

WALKER'S SILVER JUBILEE BIRTHDAY SALE

BEGINS MONDAY OCT. 6TH

3 COURTESY DAYS

TODAY—FRIDAY & SATURDAY
October 2nd, 3rd and 4th

For the convenience of many who will wish to take advantage of the values in our SILVER JUBILEE BIRTHDAY SALE, previous to the opening day, we have arranged these THREE COURTESY DAYS to relieve the pressure of congested aisles and better our service to you. Look for the BIRTHDAY COURTESY SPECIAL signs in all departments. Make your choices. Have the goods at once

AGAIN WE ARE READY!

. . . with a merchandising event planned in appreciation of you

More than 1500 additional people to serve you.
More than 2½ millions of dollars worth of new fall merchandise.
Bought when markets presented the greatest purchasing opportunities of our entire 25 years. Lower prices for good merchandise than a decade has known.
Walker's policy of dependable goods at lower prices will stand out stronger than ever in this sale.
The Silver Jubilee Birthday Sale climaxes 24 Birthday Sales which have always been outstanding in Los Angeles.

Walker's Bristles With Values! In All 60 Departments!

Walker's BROADWAY AT 5th ST.

FOR SECURE INCOME . . .

CALIFORNIA RESERVE COMPANY MORTGAGE DEED OF TRUST CERTIFICATES ARE ALWAYS WORTH . . . 100 CENTS ON THE DOLLAR

WHILE California Reserve Company's 8% Mortgage Deed of Trust Certificates are bought primarily by those who wish to hold them for income purposes, when need for cashability arises they are always worth 100 cents on the dollar plus accrued interest.

Send today for booklet explaining how we pay

8% PER ANNUM PAYABLE QUARTERLY WITH SECURITY

Secured by Mortgages and Deeds of Trust on improved real estate in Southern California, and held in Trust for the protection of the certificate holder.

Purchasable in units of $100 or multiples of $100 for cash or in installments.

California Reserve Co.
California Reserve Building -:- Spring at Fourth
LOS ANGELES, CALIFORNIA

Please send me your booklet containing information on 8% Mortgage Deed of Trust Certificates. T 102

NAME..........

ADDRESS..........

THE TRANSATLANTIC LIMITED
BREMEN
FASTEST EASTWARD PASSAGE
EUROPA
FASTEST WEST BOUND VOYAGE
COLUMBUS
FASTEST WORLD CRUISER
Weekly to Europe
NORTH GERMAN LLOYD
707 S. Hill St., Los Angeles Tel. MAdison 2681

Very Embarrassing Eruptions on Face. Healed by Cuticura.

"I noticed my skin getting rough and pimples broke out on my face. The pimples were hard, large and red, and scaled over. They sure burned and itched, causing me to scratch. Scratching caused disfiguring eruptions which were very embarrassing. The trouble lasted about three months.

"I tried everything I heard of but without success. I began using Cuticura Soap and Ointment and in a month I was completely healed, after using two cakes of Cuticura Soap and one box of Cuticura Ointment." (Signed) George Harry Pavlic, 8219 Kosciuszko Ave., Cleveland, Ohio.

Soap 25c. Ointment 25 and 50c. Talcum 25c. Sold everywhere. Sample each free. Address: "Cuticura Laboratories, Dept. H, Malden, Mass."

GIFTS TO WIFE GONE FOREVER

Husband's Plea for Recovery Denied by Court

Ranck Loses Suits Asking Return of Property

Farmer Also Censured for Drinking With Mate

Money given a wife by her husband can be kissed good-by as far as any recovery by suit goes, Superior Judge Yankwich yesterday indicated in legal terms while trying four consolidated actions of Howard Adams Ranck against Marjorie Eudora Ranck. In addition to asking for a divorce the husband sued to recover $25,000 which he said he gave to his wife.

His other two suits seek the recovery of $100,000 in real property and $15,000 worth of furniture he gave her.

"A husband cannot sue a wife to recover money given her," the judge ruled. "A husband is not in the same relation—when he gives money to a wife, as he is with an outsider."

Ranck, who is asserted by his wife to own property valued at $500,000, testified that he never indulged in drinking until after he married in 1927. Then, he said, he joined his wife in drinking around the countryside to keep pace in the family.

"Is that all that you farmers do; go around drinking?" exclaimed Judge Yankwich. "We thought it was the country folk who were afraid of the drinking and wickedness of the big city. A man who hasn't the will power to take liquor away from his wife can't complain if she gets drunk, especially if he drinks with her."

HUSBAND FREED AS WAITER

Husbands don't have to wait on their wives, Superior Judge Hanby announced yesterday during the divorce trial of Mrs. Alma M. Graves against Earl R. Graves.

"He wouldn't get me a glass of water when I was thirsty and asked him nice, and he wouldn't answer the door bell," said Mrs. Graves.

"You will have to tell me something more serious than that," ruled His Honor. "Did he ever call you harsh names?"

"He called me very bad names, indeed, and sometimes even swore at me."

Judge Hanby said the divorce will be granted when certain technicalities are complied with.

MRS. THOMS ACCUSED OF USING EPITHETS

When Mrs. Marion Thoms called her husband, Clifford L. Thoms, formerly a deputy District Attorney, to the telephone, she would hold the line for an unreasonably long time, greatly to the distress of prospective clients who might be calling him, he asserts in his cross-complaint to his wife's divorce action, on file yesterday. On one occasion Mrs. Thoms tried to jump from a window of his office, it is asserted, and her pet names for her husband, he declares, were "snake," "moron," and "ingrate." Other epithets mentioned in the complaint as having been applied to Thoms are "hypocrite" and "imbecile."

Salvation Army Nursery's Head Ends Services

Field Major Lydia Burton, who for four years has been superintident of the Los Angeles day nursery of the Salvation Army, has retired from service and will be succeeded by Ensign Marie Haegstrom. The nursery, at 936 Stanford avenue, cares for children and babies of working women.

Maj. Burton will reside in Los years as an officer in the Salvation Army, since 1918 being active in women's social welfare work. Her successor comes from Oakland, where she has been engaged in the same work. Brig. James C. Bell is commanding officer of the Los Angeles and south coast division.

NOTE WINS DECREE

"Please don't look for me. I have stood it as long as I can. I don't love you and never can." This note, signed "Hazel," yesterday won for Richard L. Favinger, salesman, a divorce from Hazel Favinger. The husband said he found the note when he returned home June 29, 1929. Superior Judge Gould granted him a decree.

Mechanic Lien Decision Given by Appeal Court

Division Two, District Court of Appeal, yesterday held that a 1929 law amendment giving the Municipal Court jurisdiction of mechanic's liens on property within the city applies only to cases that arose after it became effective on August 14, 1929. The decision was handed down in the case of Maude Wheaton, who asked a writ of mandate to compel the Superior Court to vacate a $917.20 mechanic's lien judgment and to set aside a sale of certain of her real property sold to satisfy the judgment.

It is pointed out in the opinion that the mechanic's lien action was filed on April 24, 1929, or before the amendment became effective.

ACADEMY HEAD TO BE FETED

Graduates of the Culver Military Academy will honor Col. C. C. Chambers this evening at a dinner party in the Beverly Wilshire Hotel. Col. Chambers is executive officer of the academy. All Culver men are invited to attend the affair, at which time motion pictures of cadet life will be shown.

ACTION DUE ON BAIL OF FINANCIER

Increase or Exoneration of Bittinger's Bond to Be Suicide Attempt Sequel

George E. Bittinger's suicide attempt may not forfeit his $5000 bail, Superior Judge Hahn yesterday indicated, adding that he might order the indicted financier removed to the prison ward of General Hospital. The judge continued Bittinger's trial to the 13th inst.

Bittinger, 62 years of age, former bank president and former manager of the Mortgage Discount Company and Calivada Securities Company, took poison and shot himself in the head while in the California Club three weeks ago. On the preceding day he had been put on trial in Judge Hahn's court charged with grand theft. Bittinger was accused of appropriating $8500 of companies' funds. At the time of his suicidal attempt he was out on bail.

Judge Hahn said that, in the light of what happened, he has no doubt that Bittinger's bail bond should be increased or exonerated, adding he will take the matter under consideration. The judge was informed by Attorney William A. Simpson that his client is improving.

Roman Council Students Meet

Members of the Roman Council held their first meeting of the year yesterday at the offices of the Board of Education. Approximately 230 high school students, all of them members of Latin classes, assembled in the board room at 4 o'clock.

The Roman Council was founded in 1926 and has derived much of its inspiration from the classical center, established by the Board of Education four years ago for the benefit of Latin students and teachers. The center has many objects of interest such as ancient lamps, vases and cups and also maintains a library of books of reference.

Will Contest Filed by Niece

Nieces of the late Mrs. Mary M. Walters will engage in a contest over her estate, it appears from a will contest on file yesterday. Mary Morgan Lerk asserts that her aunt was unduly influenced by another niece, Sadie A. Cummins, and was of unsound mind when the document was signed.

Mrs. Walters died July 17, last, leaving a will dated November 15, 1923, which left Mrs. Lerk and two nephews some Chicago real estate, three other nephews $2500 each, Doris O'Boyle, niece, $300; Carrie Murray, a friend, $200, and Mrs. Cummins, $5000, and all of the rest of the property.

FIREMAN OBJECTS TO WATER REMARK

Elmer Sima, city fireman, appeared in Superior Judge Finney's court yesterday and complained that his wife had told people he is "a fireman who likes fire water." Mrs. Sima, in court to get alimony and counsel fees for a cross-complaint, she said, replied that what she said was "ice water," although just what inspired the remark was not made clear. Judge Finney took the matter under advisement.

Easy to look at

AND CAMELS are *easy to smoke.* Here's smoke with joy in it—a lighthearted cigarette—merry and mild. Don't confuse Camel's mellow mildness with mere flatness or lack of flavor. Every bit of delicate aroma in Camel's *naturally* mild, sun-mellowed tobaccos is preserved by scientific care in manufacture—kept in Camels for you to enjoy. And you can smoke them all day with never a hint of throat discomfort.

Mild—not flat. Modern smokers are awake to that difference. They're swinging to Camels, and the mild fragrance of a cigarette made to be enjoyed.

CAMELS

CAMEL
TURKISH & DOMESTIC BLEND CIGARETTES

Easy to smoke

"EASY TO LISTEN TO"—CAMEL PLEASURE HOUR
Wednesday evenings on N. B. C. Pacific Coast network,
KGO, KECA, KTAR, KFSD, KSL, KOA, KHQ, KOMO, KGW

© 1930, R. J. Reynolds
Tobacco Co., Winston-Salem, N. C.

The Times
Resort and Travel
Bureaus

MAIN OFFICE—CORNER FIRST AND BROADWAY
are for the accommodation and benefit of persons seeking interesting routes of travel, desirable hotels and apartments, attractive eating places, or rest, recreation and recuperation at mountains, seashore or desert resorts and hotels. Particulars furnished by competent attendants to the general public regarding rates and attractions of resorts, hotels and apartments, railroad and steamship lines, motor lines and travel by air. Descriptive circulars are kept on hand for inspection distribution. THIS SERVICE IS ABSOLUTELY FREE AND IS ALSO AVAILABLE MAIL OR PHONE. The Times has established connections in Paris, France, where a similar service is offered to our readers at 1 Rue Scribe, Paris.

Make Your Resort and Hotel RESERVATIONS
FREE OF CHARGE AT THE
Times Resort and Travel Bureau, Times Bldg., Bdwy. at First St.,
at The Times Branch Office Bureau, 619½ So. Spring St.
Telephone MAdison 2345
ALSO GENERAL INFORMATION OF ALL KINDS IS GRATUITOUSLY FURNISHED TO INQUIRERS.

"Direct-U"

Have you had difficulty in finding some particular advertised product? Have you had to hunt from store to store to find something you have seen advertised? The Times has established a department called "Direct-U" which has on file listed data about thousands upon thousands of trade-named (advertised) products and stands ready to tell you just where you can find the thing you want.

The Times is glad to help its readers and advertisers through this service. Make free use of it—there is no charge, of course. All you need do is phone Los Angeles Times—MAdison 2345—and ask for "Direct-U" Department.

Los Angeles Hotels and Apartments

New Hotel Rosslyn and Annex
FIREPROOF—1100 ROOMS
Largest Popular Price Hotel in the West. Free Bus to and from Depots.
HART BROS. COMPANY, Owners and Managers. FIFTH AND MAIN STS.

LIVE AT THE MORRISON HOTEL
1246 SO. HOPE STREET. WE. 6356.
$9.00 week, up—Large, light, airy rooms—Nice lobby.
Corner Pico and Hope Streets—close to automobile row.

Steamships

REGULAR FALL EXCURSIONS TO ENSENADA in Old MEXICO

WEEK-END CRUISES $17.50

The Ship Is Your Home for Entire Round Trip

MAKE UP a party and enjoy this new, fascinating week-end which is fast becoming a craze among smart Californians. Leave Friday evening; cruise southern summer seas; spend twelve golden hours at colorful, sportive Ensenada, and be home late Sunday afternoon. The mammoth coastwise liners "*Ruth Alexander*" and "*Emma Alexander*" sail alternately each Friday during October and November.

PACIFIC STEAMSHIP CO.
Ticket Office: 301 W. FIFTH ST. Cor. Olive Phone MUtual 4321
Ticket Office: 124 W. OCEAN AVE. LONG BEACH Phone 619-32

Catalina Island BIRD PARK

Hundreds of rare birds. Just another Catalina pleasure! Dance free in the gorgeous new Casino. Play golf on the beautiful 18-hole course and enjoy the new Clubhouse. $2.25 Round trip from Wilmington; $2.75 from L. A. $10 Two-Day Trip, and $15 Three-Day Trip, all expenses included—Hotel St. Catherine accommodations.

CATALINA TICKET OFFICE
6th & Main Sts., L. A.
TRinity 2961

WELCOME to NEW YORK and The HOTEL GOVERNOR CLINTON
31st ST. and 7th AVE.
opposite PENNA. R.R. STATION
1200 Rooms, each with Bath, Servidor, and Circulating Ice Water...
ROOM & BATH from $3 single $4 double

ITALY·SPAIN RIVIERA
By the Luxurious Liners
CONTE GRANDE
CONTE BIANCAMANO
Gibraltar—Naples—Villefranche—Genoa
Oct. 4 Oct. 18 Nov. 8 Nov. 22
LLOYD SABAUDO LINE, 37 Columbus Ave. San Francisco or Local Authorized Agent.

HOLLAND-AMERICA LINE
Travel by a Famous Service
NEW YORK TO ENGLAND
FRANCE, HOLLAND, GERMANY
And all parts of Europe via
STATENDAM (NEW) OCT. 11
Rotterdam, Oct. 18; Volendam: Oct. 25.
Also Direct Passenger Service from Pacific Coast Ports to Europe
1930-31 LUXURY CRUISES
West Indies Dec. 20, Jan. 8, Jan. 21, Feb. 11
Mediterranean .... Feb. 5
Apply for illustrated folder to
120 Market Street, San Francisco

TODAY
SAN FRANCISCO ROUND TRIP $18
7-Day Return Limit
"Harvard" sails at 4 p.m.
ONE WAY $13
FARES INCLUDE MEALS and BERTH
SAILINGS to SAN FRANCISCO Tues., Thurs., Fri., Sun. from L. A. Harbor at 4 P.M.
SAN DIEGO TODAY!
"YALE" sails at 3 p.m.
ROUND TRIP $5
16-Day Return Limit
ONE WAY $3
Fares Include Meals
SAILINGS to SAN DIEGO Wed., Thurs., Sat., Sun. from L. A. Harbor at 3 p.m. Boat train leaves P. E. Depot one hour before each sailing
LASSCO
LOS ANGELES STEAMSHIP CO.
730 So. Broadway Tel. VAndike 2421
505 So. Spring Street Te. VAndike 2421
6733 Hollywood Blvd Te. GLadstone 5[illegible]

Resorts

now!
Indian Summer... Most Beautiful Season of the Year at
Lake ARROWHEAD
In the mountains... mile high! New dustless highway from San Bernardino, eliminating old switchbacks and steep grades. Dancing, bonfire entertainments, golf, tennis, riding, boating, fishing, deer hunting. NORTH SHORE TAVERN, VILLAGE INN and camps open. Reservations TRinity 3266

CHAPMAN COURT
Modern 2—7 Room Housekeep. Bungalows with Baths. Open all Year. See "Times" or D. G. Chapman, Prop. P.O. Box 14, Lake Arrowhead. Main 25.

NEW ZEALAND AUSTRALIA
Union Line of New Zealand
VIA TAHITI AND RAROTONGA
Sails from San Francisco
"MAUNGANUI" .... Oct. 29
"MARAMA" .... Nov. 26, Jan. 21, Mar. 18
"MONOWAI" .... Dec. 24, Feb. 18, Apr. 15
For Fares, etc., apply local S.S. and R.R. agents or Union S.S. Co., 230 California St., San Francisco. Hind Rolph & Co., Inc., Gen. Agts.
Canadian-Australasian Royal Mail Line
VIA HONOLULU AND SUVA (Fiji Isl.)
Sails from Vancouver, B. C.
"NIAGARA" Oct. 15, Nov. 19, Jan. 4
"AORANGI" Nov. 12, Jan. 7, March 4
For Fares, etc., apply Canadian-Australasian Royal Mail Line, 621 So. Grand Av., Los Angeles or 999 W. Hastings St., Vancouver, B. C.

A USED CAR
will run your business errands—take your family outdoors—bring you lots of joy. Best buys are in
Times Want Ads

EADOWS WINS COURT'S MERCY

dge Fricke Softens Fate for ex-Grid Star

ven-Year Minimum Takes Place of Seventy

ounts Grouped to Allow of Mitigated Sentence

Mercy tempered a too-literal in- pretation of the law in Superior ge Fricke's court when George Meadows, former University Southern California football star, peared with his attorney, John Cooper, and requested a modifi- tion of his potential sentence of minimum of seventy years in te's prison.

Last week the California Appel- te Court affirmed Meadows's con- tion on eleven counts of grand ft. Under his former sentence adows would have had to serve minimum of seventy years in son.

OFFENSE CHARGED

Meadows was convicted of grand ft arising out of a plot to ob- n money from relatives of John Osborne, who is serving a term Federal prison for using the ils to defraud, upon representa- n that he could obtain a parole r Osborne.

Judge Fricke agreed with Daniel [illegible], chief trial deputy for Dist.- ty. Fitts, and Attorney Cooper at when he originally sentenced eadows he did not intend to in- ct a life sentence. Accordingly, ruled that the man should be mitted to State prison on counts e, two, three, four and six, which ll run concurrently. He also led that the defendant must serve tences on counts seven, eight, ne, ten, eleven and twelve, which e to be served consecutively.

CONCURRENT TERMS

The court then ruled that eadows shall serve sentences on e two groups of charges concur- ntly. This will insure him spending a minimum of seven years in prison with a maximum sentence of twenty years. The length of the actual term will be fixed by the California State Prison Board.

A stay of execution of sixteen days was granted by Judge Fricke to permit the defendant to arrange his financial affairs.

WOMAN IN CRASH HELD

With an asserted victim reported near death in a Glendale hospital, Mrs. Bertha Holl, 27 years of age, of 800 Hauser Boulevard, was placed under $5000 bail pending preliminary hearing when she appeared before Municipal Judge Stafford yesterday on drunk-driving charges. The hearing was set for the 9th inst.

According to Dep. Dist.-Atty. Hunt, Mrs. Holl was arrested after her automobile crashed into another at Virgil and Temple streets, seriously injuring Mrs. Fannie Porter, 69, of 120 West Laurel street, Glendale, who is reported dying, and Mrs. Alice Mentzer, 56, also of Glendale.

FORGER TO GET LIGHT SENTENCE

'Two-Time Loser' Escapes Harsher Penalty Because Record Not Proved

Although he was declared to have admitted to prior conviction on a felony charge, James H. Dawson, convicted in Los Angeles county Superior Court on a forgery charge, will serve a sentence in San Quentin as a first offender instead of in Folsom as a "two-timer," according to a Supreme Court decision, of which a copy was received here yesterday.

This unusual situation was caused, according to the court's opinion, by the failure of the prosecution to plead and prove, as required by the statutes that ruled in the case, that Dawson had served a term for the early offense.

"It is clear," the opinion recites, "that the duty of proving each of the statutory elements devolved on the prosecution."

The decision means that Dawson is eligible to parole after a year, instead of being obliged to serve fourteen years.

TWO TRAINLOADS OF AUTOS DUE TODAY

Indicative of improved conditions in the automobile business of Southern California, two trainloads of automobiles will be delivered today by the Union Pacific to Thompson-De Jarnette, Nash distributors. The trains are carrying more than 200 cars valued at nearly $250,000.

Rolph Campaign Manager Lauds G.O.P. Harmony

Al G. Faulkner, preprimary campaign manager for Mayor Rolph of San Francisco, Republican nominee for Governor, and head of the Rolph organization in Southern California, returned yesterday from the north where he attended the Republican State Central Committee meeting last week in Sacramento.

"Complete harmony prevailed at the recent meeting for the organization of the new Republican State Central Committee," said Mr. Faulkner. "Under the chairmanship of Marshall Hale of San Francisco, close personal friend of President Hoover, the committee will conduct the campaign from now until election for all the Republican nominees, and will present a united front in every county."

October Has Sluggish Start

October got away yesterday with a sluggish start so far as the thermometer is concerned. The day's maximum temperature was 72 deg. against a normal October maximum of 76. The day's minimum of 54 is just normal.

The rain is over, it appeared from the situation last night. It started off the new rainy season with .01 of an inch against a normal to date of .22 of an inch and a last-season-to-date figure of .32.

WILLIAMS WILL SPEAK

Councilman Thomas W. Williams will be the speaker this evening at a meeting of the Civic Discussion Club, sponsored by the Los Angeles Evening High School. His subject is "Power." The club will meet at 7 o'clock in the auditorium, 4600 Olympic Boulevard.

R. Q. Williams Comes Here as Emsco's Pilot

Roger Q. Williams, veteran airplane pilot who flew with Lewis A. Yancey from Old Orchard, Me., to Rome, was appointed yesterday as chief pilot and member of the engineering staff for Emsco Aircraft Corporation at Downey.

The flyer came here from the East with Ted Lundgren, Emsco official, after the pair had waited forty days in New York for favorable weather to start a 'round-the-world flight. It was postponed until next summer.

Williams formerly was associated with the Bellanca Aircraft Corporation, General Airplane Company, Columbia Airliners and Uppercu-Burnelli Aircraft Corporation.

Fourth Suit Filed in Divorce Fight

The fourth of a series of legal actions for the divorce of Frank S. Roberts and Mrs. Blanche B. Roberts, was on record in Superior Court yesterday, when Mrs. Roberts filed a cross-complaint for separate maintenance and a share in $200,000 of asserted community property. A previous divorce action was filed in Mexico, one in Nevada, and Roberts's latest suit is in local courts, which accuses his wife of desertion.

Mrs. Roberts's cross-complaint names Madeline Roberts as co-respondent, stating that the latter also is known as Madeline Morley and Opal Bartlett. The Nevada divorce action and the one brought at Nogales, Mex., were abandoned, it was stated.

Women's Air Group Begins Fall Sessions

Members of the Women's Aeronautic Association of California met at the Biltmore yesterday at noon for the first meeting of the season of their organization, which is devoted to creating an air-minded public and advancing the cause of aeronautics.

More than 150 members and guests were present to greet the guests of honor, Mrs. Gladys O'Donnell, winner of the Women's National Air Derby, and Mrs. Mildred Morgan, who placed second, and Mrs. Arthur Goebel, mother of Art Goebel.

In the absence of Mrs. Dora Stearns, president, Mrs. Edna Covert Plummer, secretary, presided.

WORK never killed a man . . .
LACK OF REST does it . . .

WATCH
YOUR
HUSBAND

What most men need desperately—and never dream of enjoying—is a complete rest—a change of scene that will bring them back to their work with sparkling eyes—youthful energies—irresistible ambition!

A sea voyage will do this for your husband. That's what physicians are recommending today as ideal treatment for tired bodies, frayed nerves, minds exhausted from overwork. Sail away together on a great *Red Star* or *White Star* liner! Sights to wonder at . . . new friends to make! The salty tang of the sea—the healthful rays of the ocean sun! Every day something new and glamorous!

Send for the interesting free booklet, "Watch Your Husband." It contains facts of vital interest to you and your husband.

WORLD CRUISE of the *Belgenland*, giant flagship of the *Red Star Line*, most famous globe-circling liner. From Los Angeles Jan. 2. 133-day itinerary, the result of six years' experience in round-the-world cruises. *Red Star Line* in cooperation with American Express Co. $1750 (up), including shore program.

MEDITERRANEAN—Four de luxe 46-day Cruises by **White Star** liners *Britannic* (new) and *Adriatic*. Jan. 8, 17, Feb. 26, Mar. 7. Holy Land, Egypt and other points of principal tourist interest. $695-$750 (up) First Class—$420 Tourist Third Cabin, both including complete shore program.

WHITE STAR LINE
RED STAR LINE
International Mercantile Marine Company
Roosevelt Bldg., 715 W. 7th St., Los Angeles,
or any authorized steamship agent.

Enjoy Clark Plan Advantages . . .

With Perfect Serenity

Whether you are able to set aside but $10 a month in your approach to financial freedom, or whether you have $100,000 or more in cash; whether you are a wage earner, a capitalist; a widow or an orphan—we can do more for you than you can do for yourself, and we can do it better.

THERE are very few pure-type trusts in operation; of those few, none is dual-controlled but the Clark Plan Trust, with its authorized trust capital of $100,200,000, created to provide a guarded avenue to economic freedom, without compensation to the management until it has accomplished more than is customary for subscribers.

What do we mean by DUAL-CONTROLLED? Simply this: Two groups of men function as operating principals in seeing that the funds of the Clark Plan Trust estate are handled in a businesslike and sound manner. One group—the Board of Trustees—is bonded to the State of California; the other—the Management Group—is bonded to the Trustee. The Trustees' chief duty is to guard the rights of subscribers. The Management Group's chief duty is to exercise and take advantage of every legitimate opportunity for profit that arises, that is sane, sound and substantial.

Both of the groups here mentioned are made up of men of the highest business, professional and financial caliber; men of unquestioned integrity and fine purpose. With either group, NO dual-control is necessary, but even to eliminate the error that is human, the creators of the Clark Plan have placed about the participants in this trust, double and treble walls of protection.

Stirring Progress Ahead

YOU may subscribe as little as $10 a month to the Clark Plan Trust, or you may subscribe a million. In either event your participation in the earned profits of the trust operations in the general divisions of both real and personal properties, dates from right after your initial subscription, your percentage of return is the same and there is no penalty for paying monthly, instead of in cash.

We are on the verge of the greatest period of prosperity that America has ever seen, with Southern California herself veritably seated in the lap of the Gods. Entirely aside from the magnificent vista of new millions of population that will be brought here through the building of the Boulder Dam, upon which work has already started; entirely aside from the impetus of growth that will be given this territory as a result of the vast hordes that will come here to see the Olympic Games; entirely aside from already published figures of stupendous building programs, industrial expansion, public construction work, etc., all with a canny eye to the future, the fact remains that TODAY it is possible to lay the foundations for new, individual wealth on a basis not possible a year ago, and not possible a year hence.

In the current issue of the American Magazine, John G. Lonsdale, opportunist, builder of railroads, says: "This is the time to begin to get rich." B. C. Forbes, eminent financial writer, a few days ago in newspapers throughout the nation, wrote: "The optimists are planning for profits, studying markets, redesigning products, rearranging plants, tooling up for the future, researching, developing new lines, soliciting ideas from personnel, eliminating waste, and getting ready for the good times which have never yet failed to come to this great and growing country."

Quoting figures to prove his contention, the Honorable Calvin Coolidge also, a few days ago, wrote in newspapers all over the country: "The permanent factors of future advance appear secure."

It is upon such secure foundations as Mr. Coolidge describes that the Clark Plan enters the field of helpfulness for everybody who would participate in the new prosperity.

Let us describe this interesting plan to you; let us go into complete detail of its structure, its scope, its personnel. Let us show you how thoroughly we have protected it in your behalf, and let us confer with you on how the Clark Plan can help you build a retirement, a travel or an educational fund; how it can do more for you, financially, than you can do for yourself. Mail the convenient coupon below, TODAY, or, better still, go to the nearest Clark Plan branch and subscribe for all the trust shares you can.

THE CLARK PLAN

The Clark Plan Insignia

Look for this black and gold emblem on the lapel of the Clark Plan representative. When he, or she, calls upon you, extend a hearty welcome, for the information brought you will be most helpful and most interesting, and is sponsored by the splendid groups of men who make up the Board of Managers of the Clark Plan.

Officers and Directors
CLARK PLAN CORPORATION, LTD.

EVERETT H. SEAVER .... *President*
Former President, Western National Bank

FRANK N. CLARK .... *Vice-President*
and Chairman of the Executive Committee.
Former Vice-President National Association of Real Estate Boards

IVAN G. McDANIEL .... *Secretary*
Attorney-at-Law

GEORGE E. O'NEIL .... *Treasurer*
Capitalist
Former executive National Lead Company

EARL P. BARKER
Vice-President, Barker Brothers

JAMES WOODS
San Francisco, California
President, Woods-Drury Hotel Corporation
Former Vice-President Bowman-Biltmore Hotel Corporation

FRANK C. McLAIN
Capitalist
Coronado, California

C. PARDEE ERDMAN
Pasadena, California

JOHN PARKINSON
Parkinson & Parkinson, Architects

LUCIAN J. CLARKE
Attorney-at-Law
President Casa del Mar Club

JAMES A. McCABE
Vice-Pres. and Treas. Frank N. Clark, Inc., Ltd.

HERBERT D. DOWELL
Formerly of Citizens National Co.

BOARD OF TRUSTEES
Clark Plan Trust

HON. LEWIS R. WORKS
Presiding Judge, District Court of Appeals

W. M. ARMSTRONG
Capitalist
Director, Mortgage Guarantee Company

GEORGE C. WALKER
Vice-Pres. P. J. Walker Co., contractors, engineers

R. D. MATTHEWS
Vice-President Union Oil Company of California

H. F. METCALF
Metcalf & Ryan, Realtors

6% per annum from earned profits, PLUS 65% of the additional net!

Non-assessable, non-liable, transferable, fully participating

THE CLARK PLAN TRUST

AUTHORIZED TRUST CAPITAL $100,200,000.00
Clark Plan Corporation, Ltd., Trust Executive

Frank N. Clark Inc. Ltd., Trust Agents

EXECUTIVE OFFICES: 437 South Hill St. *Established 1907* Telephone MAdison 1431

GENERAL SALES OFFICES
200 Metropolitan Bldg., 315 W. 5th St., LOS ANGELES, Telephone FAber 7271

HOLLYWOOD—6362 Hollywood Boulevard
HO 6201
WILSHIRE DIVISION—3757 Wilshire Blvd., Dunkirk 1597
VERMONT DIVISION—3804 S. Vermont
Empire 1743

EAST LOS ANGELES DIVISION—
4007 Whittier Blvd., Angeles 2340
HIGHLAND PARK—5503 Pasadena Avenue
Albany 0981
HUNTINGTON PARK—6109 Pacific Blvd.
Lafayette 5164

GLENDALE—219½ East Broadway
Douglas 3148
PASADENA—43 S. Los Robles, Terrace 5913
LONG BEACH—17 Ocean Center Building
Long Beach 653-339

FRANK N. CLARK, INC., LTD.,
2nd Floor, Metropolitan Bldg., 315 W. 5th St., Los Angeles, Cal.

Gentlemen: Without obligation on my part, I would like to hear the details of the Clark Plan Trust. Send me the information checked.

☐ Creating an Educational Fund
☐ What Can You Do With From $1000 to $100,000?
☐ What Is the Clark Plan?
☐ Structure, Scope, Purpose, Personnel

Name____________________
Address____________________
City____________________
T-10-2

SALESMEN . . . The CLARK PLAN offers a most unusual opportunity for salespeople . . . There are openings . NOW . in each of our offices.

A CHUCKLE FOR EVERYBODY

TARZAN AND THE LOST EMPIRE

By Edgar Rice Burroughs

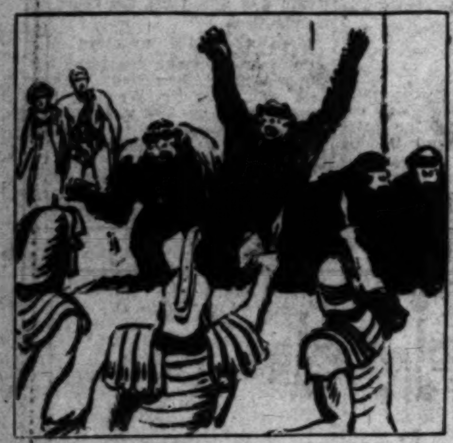

But it was not long before the nobles, officers and soldiers in the apartment regained their presence of mind, and now, seeing the wild barbarian and the six beasts threatening them, they moved forward, ready to fight and die for their Emperor like true Romans.

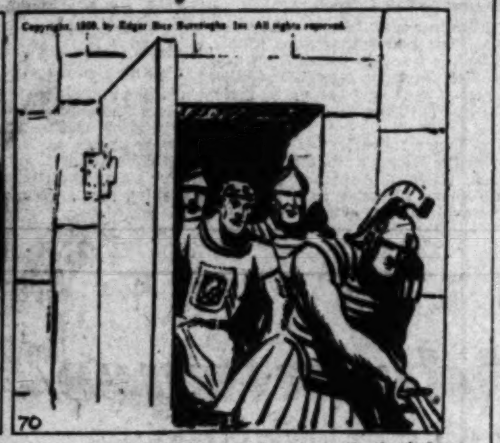
Copyright, 1929, by Edgar Rice Burroughs Inc. All rights reserved.
70

But just then, the small door beneath the balcony on the level with the floor of the throne-room was pushed open, and Praeclarus, Hasta, Metellus, Mpingu and the gladiators entered with drawn swords. Caesar's defenders faced some of the best blades in all of Castra Sanguinarius.

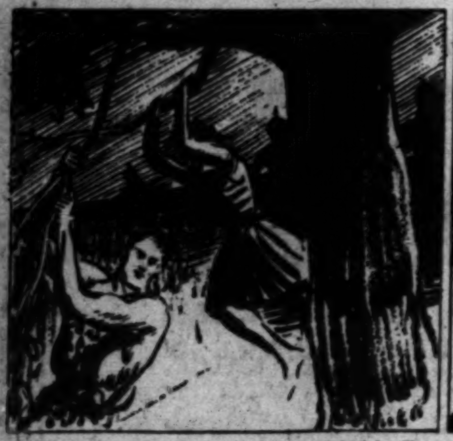

This small force of men had been picked by Tarzan to rescue Dilecta, when it appeared that the mob was beyond control. He had led them to the trees that overhung the high walls of the palace, and from the trees they had swung down into the palace garden.

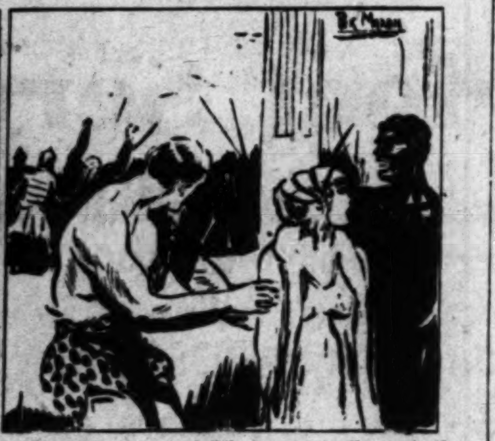

Now Tarzan passed Dilecta over to the protection of Mpingu, her father's slave, for the ape-man was needed in the thick of the battle. A great force of the Emperor's followers had been speedily gathered, and Tarzan's small group was gradually being forced back.

(Continued Tomorrow)

The Life of Riley

By D. T. Carlisle

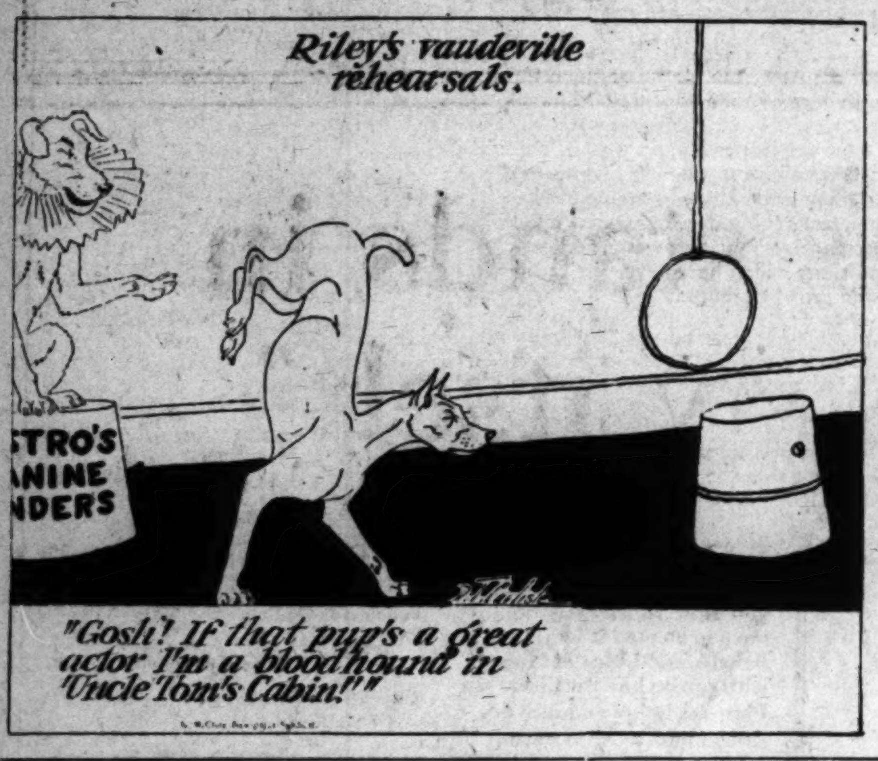
Riley's vaudeville rehearsals.
STRO'S ANINE NDERS
"Gosh! If that pup's a great actor I'm a bloodhound in 'Uncle Tom's Cabin!'"

REG'LAR FELLERS

Snappy Comeback

By Gene Brynes

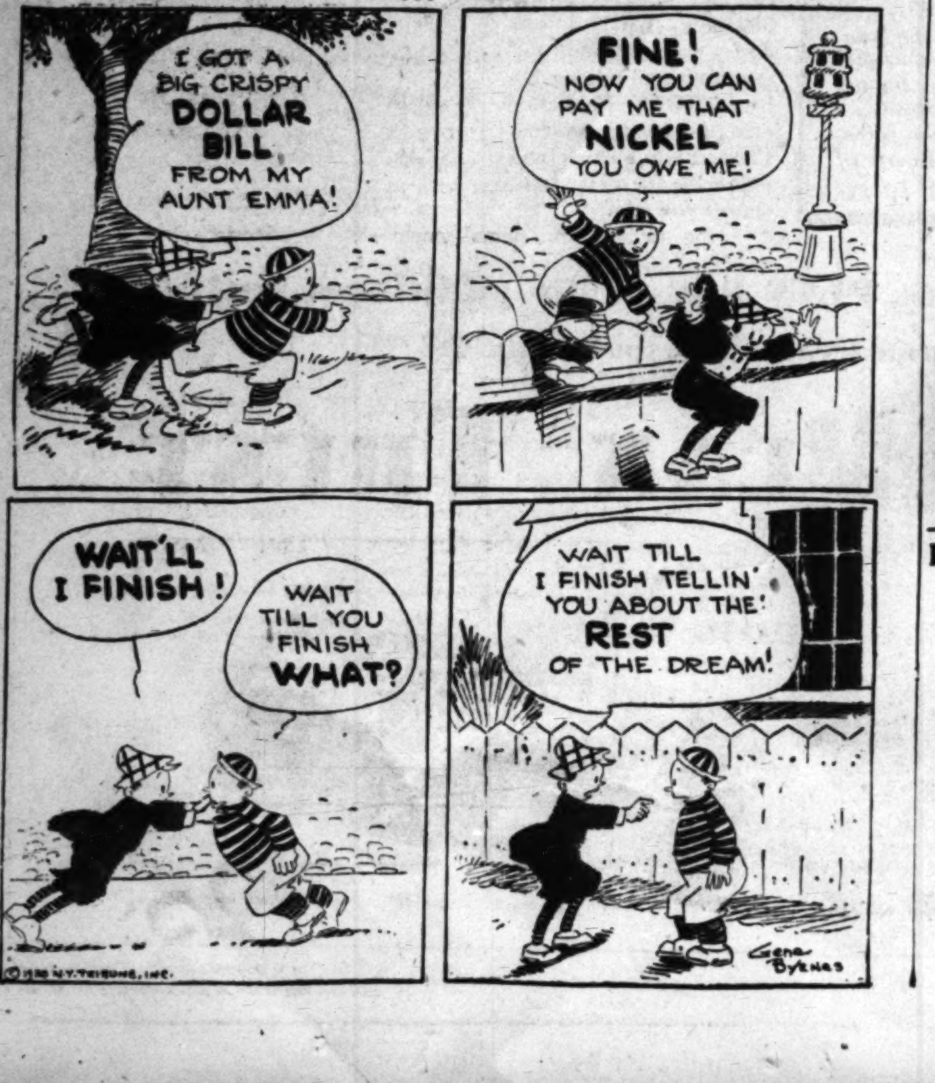
I GOT A BIG CRISPY DOLLAR BILL FROM MY AUNT EMMA!
FINE! NOW YOU CAN PAY ME THAT NICKEL YOU OWE ME!
WAIT'LL I FINISH!
WAIT TILL YOU FINISH WHAT?
WAIT TILL I FINISH TELLIN' YOU ABOUT THE REST OF THE DREAM!
©1930 N.Y. TRIBUNE, INC.
GENE BYRNES

GASOLINE ALLEY

To Be Resumed Later

By Ki

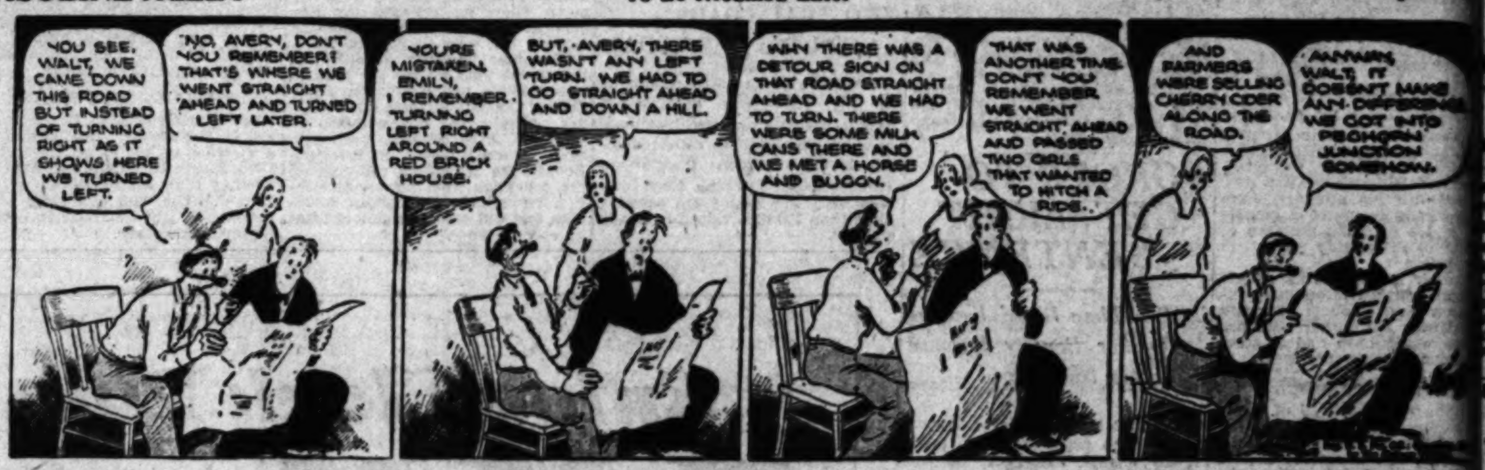
YOU SEE, WALT, WE CAME DOWN THIS ROAD BUT INSTEAD OF TURNING RIGHT AS IT SHOWS HERE WE TURNED LEFT.
"NO, AVERY, DON'T YOU REMEMBER! THAT'S WHERE WE WENT STRAIGHT AHEAD AND TURNED LEFT LATER.
YOU'RE MISTAKEN, EMILY, I REMEMBER TURNING LEFT RIGHT AROUND A RED BRICK HOUSE.
BUT, AVERY, THERE WASN'T ANY LEFT TURN. WE HAD TO GO STRAIGHT AHEAD AND DOWN A HILL.
WHY THERE WAS A DETOUR SIGN ON THAT ROAD STRAIGHT AHEAD AND WE HAD TO TURN. THERE WERE SOME MILK CANS THERE AND WE MET A HORSE AND BUGGY.
THAT WAS ANOTHER TIME. DON'T YOU REMEMBER WE WENT STRAIGHT AHEAD AND PASSED TWO GIRLS THAT WANTED TO HITCH A RIDE.
AND FARMERS WERE SELLING CHERRY CIDER ALONG THE ROAD.
ANYWAY, WALT, IT DOESN'T MAKE ANY DIFFERENCE WE GOT INTO PEGHORN JUNCTION SOMEHOW.

THE GUMPS

Who Stole the Great Mogul?

By Sidney Smi

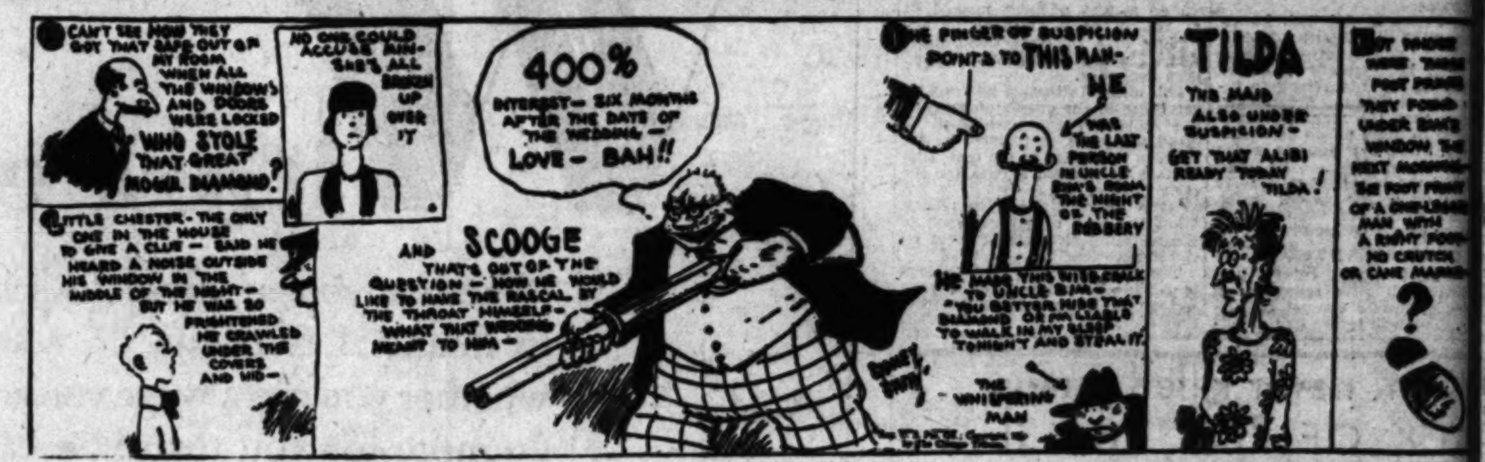
CAN'T SEE HOW THEY GOT THAT SAFE OUT OF MY ROOM WHEN ALL THE WINDOWS AND DOORS WERE LOCKED WHO STOLE THAT GREAT MOGUL DIAMOND?
NO ONE COULD ACCUSE MIN— SHE'S ALL BROKEN UP OVER IT
LITTLE CHESTER—THE ONLY ONE IN THE HOUSE TO GIVE A CLUE—SAID HE HEARD A NOISE OUTSIDE HIS WINDOW IN THE MIDDLE OF THE NIGHT—BUT HE WAS SO FRIGHTENED HE CRAWLED UNDER THE COVERS AND HID—
400% INTEREST—SIX MONTHS AFTER THE DATE OF THE WEDDING—LOVE—BAH!!
AND SCOOGE THAT'S OUT OF THE QUESTION—HOW HE WOULD LIKE TO HAVE THE RASCAL BY THE THROAT HIMSELF—WHAT THAT WEDDING MEANT TO HIM—
THE FINGER OF SUSPICION POINTS TO THIS MAN—HE WAS THE LAST PERSON IN UNCLE BIM'S ROOM THE NIGHT OF THE ROBBERY
HE MADE THIS WISECRACK TO UNCLE BIM—"YOU BETTER HIDE THAT DIAMOND OR I'M LIABLE TO WALK IN MY SLEEP TONIGHT AND STEAL IT."
THE WHISPERING MAN
TILDA THE MAID ALSO UNDER SUSPICION—GET THAT ALIBI READY TODAY TILDA!
BUT WHOSE WERE THOSE FOOT PRINTS THEY FOUND UNDER BIM'S WINDOW THE NEXT MORNING THE FOOT PRINT OF A ONE-LEGGED MAN WITH A RIGHT FOOT NO CRUTCH OR CANE MARK
?
SIDNEY SMITH

HAROLD TEEN

Out of Season

By Carl Ed

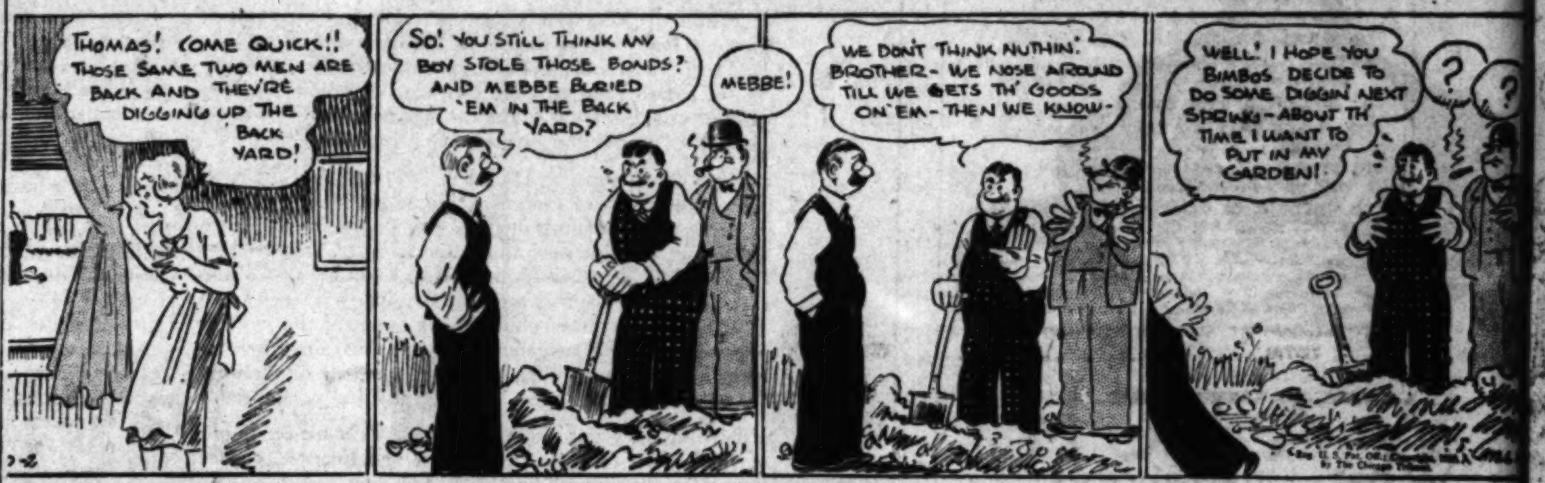
THOMAS! COME QUICK!! THOSE SAME TWO MEN ARE BACK AND THEY'RE DIGGING UP THE BACK YARD!
SO! YOU STILL THINK ANY BOY STOLE THOSE BONDS? AND MEBBE BURIED 'EM IN THE BACK YARD?
MEBBE!
WE DON'T THINK NUTHIN'. BROTHER—WE NOSE AROUND TILL WE GETS TH' GOODS ON 'EM—THEN WE KNOW—
WELL! I HOPE YOU BIMBOS DECIDE TO DO SOME DIGGIN' NEXT SPRING—ABOUT TH' TIME I WANT TO PUT IN MY GARDEN!
? ?

WINNIE WINKLE, THE BREADWINNER

The Night Watchman

By Brann

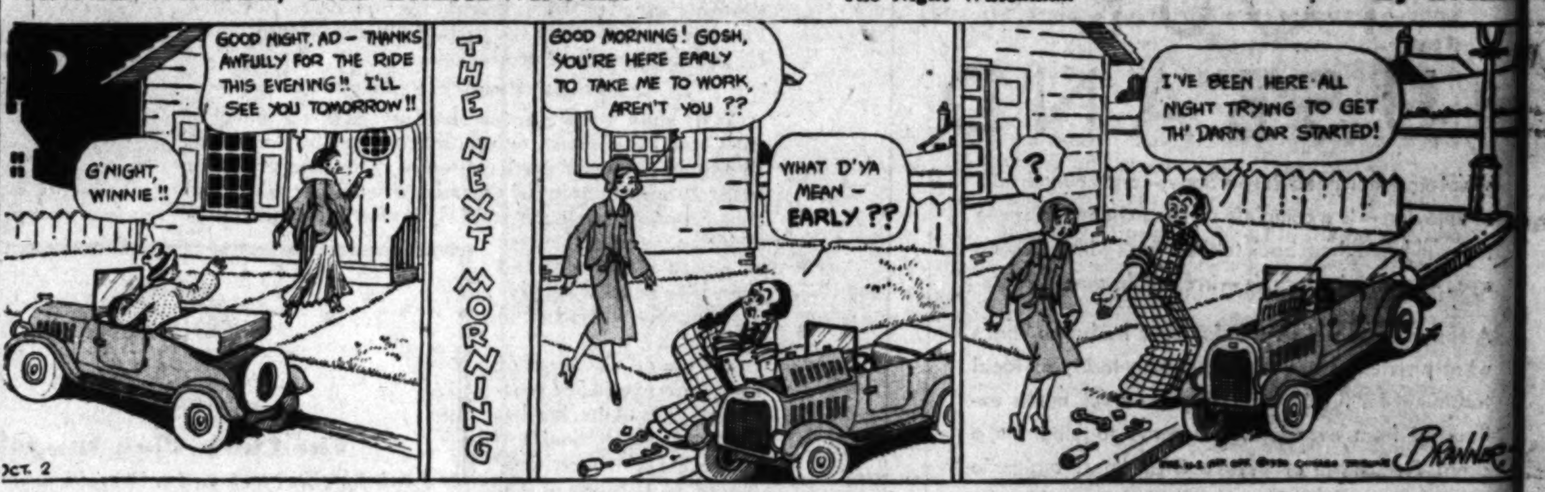
GOOD NIGHT, AD—THANKS AWFULLY FOR THE RIDE THIS EVENING!! I'LL SEE YOU TOMORROW!!
G'NIGHT, WINNIE!!
THE NEXT MORNING
GOOD MORNING! GOSH, YOU'RE HERE EARLY TO TAKE ME TO WORK, AREN'T YOU??
WHAT D'YA MEAN—EARLY??
?
I'VE BEEN HERE ALL NIGHT TRYING TO GET TH' DARN CAR STARTED!
OCT. 2
BRANNER

ELLA CINDERS

A Woman's Tears

By Bill Conselman and Charlie Plum

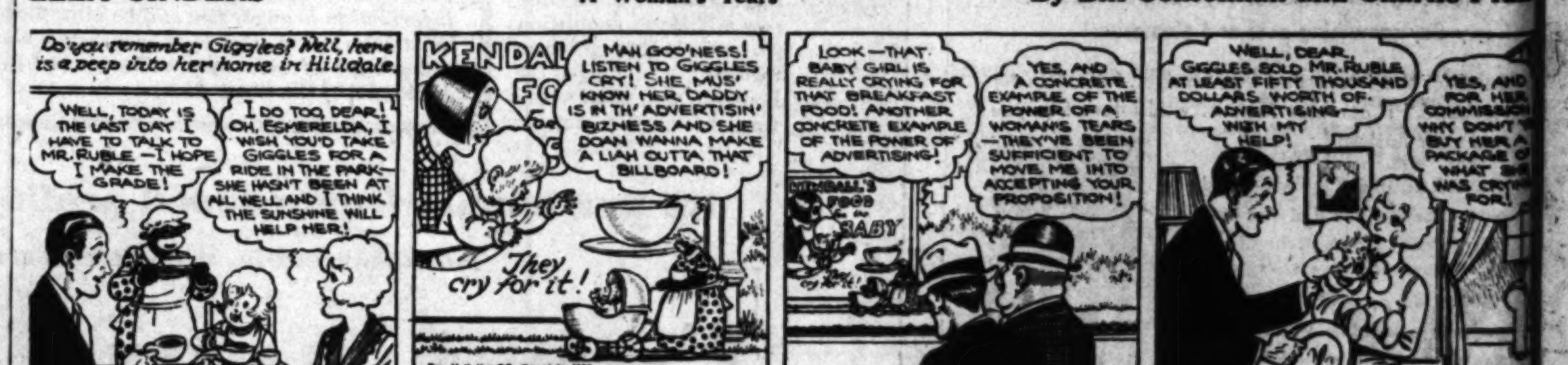
Do you remember Giggles? Well, here is a peep into her home in Hilldale.
WELL, TODAY IS THE LAST DAY I HAVE TO TALK TO MR. RUBLE—I HOPE I MAKE THE GRADE!
I DO TOO, DEAR! OH, ESMERELDA, I WISH YOU'D TAKE GIGGLES FOR A RIDE IN THE PARK—SHE HASN'T BEEN AT ALL WELL AND I THINK THE SUNSHINE WILL HELP HER!
KENDAL FO
MAH GOO'NESS! LISTEN TO GIGGLES CRY! SHE MUS' KNOW HER DADDY IS IN TH' ADVERTISIN' BIZNESS AND SHE DOAN WANNA MAKE A LIAH OUTTA THAT BILLBOARD!
They cry for it!
LOOK—THAT BABY GIRL IS REALLY CRYING FOR THAT BREAKFAST FOOD! ANOTHER CONCRETE EXAMPLE OF THE POWER OF ADVERTISING!
YES, AND A CONCRETE EXAMPLE OF THE POWER OF A WOMAN'S TEARS—THEY'VE BEEN SUFFICIENT TO MOVE ME INTO ACCEPTING YOUR PROPOSITION!
KENDALL'S FOOD BABY
WELL, DEAR, GIGGLES SOLD MR. RUBLE AT LEAST FIFTY THOUSAND DOLLARS WORTH OF ADVERTISING—WITH MY HELP!
YES, AND FOR HER COMMISSION WHY DON'T YOU BUY HER A PACKAGE OF WHAT SHE WAS CRYING FOR!
Reg. U. S. Pat. Off.; Copyright, 1930, by Metropolitan Newspaper Feature Service, Inc.

PA'S SON-IN-LAW

Independence

By Wellingt

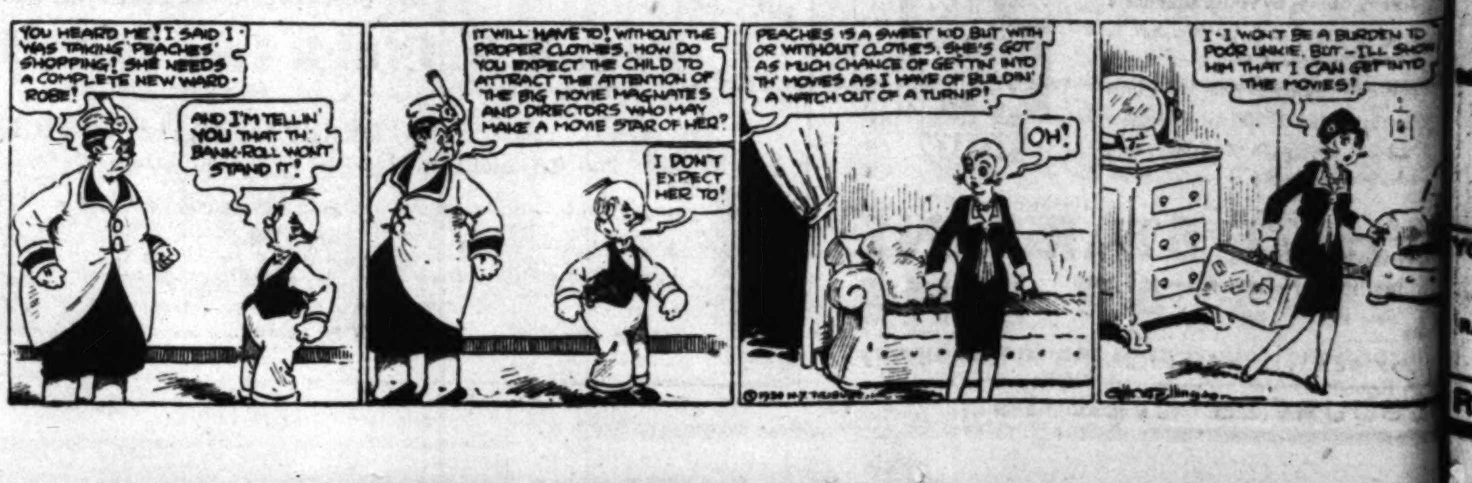
YOU HEARD ME! I SAID I WAS TAKING 'PEACHES' SHOPPING! SHE NEEDS A COMPLETE NEW WARDROBE!
AND I'M TELLIN' YOU THAT TH' BANK-ROLL WON'T STAND IT!
IT WILL HAVE TO! WITHOUT THE PROPER CLOTHES, HOW DO YOU EXPECT THE CHILD TO ATTRACT THE ATTENTION OF THE BIG MOVIE MAGNATES AND DIRECTORS WHO MAY MAKE A MOVIE STAR OF HER?
I DON'T EXPECT HER TO!
PEACHES IS A SWEET KID BUT WITH OR WITHOUT CLOTHES, SHE'S GOT AS MUCH CHANCE OF GETTIN' INTO TH' MOVIES AS I HAVE OF BUILDIN' A WATCH OUT OF A TURNIP!
OH!
I-I WON'T BE A BURDEN TO POOR UNKIE, BUT—I'LL SHOW HIM THAT I CAN GET INTO THE MOVIES!
©1930 N.Y. TRIBUNE, INC.
C. H. Wellington

WILSHIRE WORK PLANS ORDERED

City Engineer Instructed to Draw Specifications

Pavement from Figueroa to Grand Authorized

Alvarado Section Previously Vised by Council

Instructions to the City Engineer to prepare plans and ordinances for the paving and improving of the new stretch of Wilshire Boulevard between Figueroa street and Grand avenue were issued yesterday by the City Council.

This new artery will cost, for condemnation alone, $3,226,847, the awards having but recently been confirmed. Early this week the Council instructed the City Engineer to prepare plans for paving the opened section of Wilshire Boulevard between Figueroa street and Alvarado street.

The instructions given yesterday call for eight-inch concrete base pavement with two-inch Warrenite wearing surface in a fifty-two-foot roadway, and fourteen-foot sidewalks, with steel markers dividing traffic lanes. The Board of Public Works was directed to advertise for bids, the result to be reported to the Council.

BIRTHS EXCEED DEATHS IN COUNTY TERRITORY

There were 4037 more births than deaths in unincorporated territory of Los Angeles county during the fiscal year ending June 30, last, according to the annual report of County Recorder Logan filed yesterday with the Board of Supervisors.

The report shows there were 11,508 birth certificates recorded as against 7471 death certificates. These figures are exclusive of birth and death records of incorporated cities in the county, which have their own recording bureaus and send their figures each year direct to Sacramento.

A grand total of 478,006 documents of all kinds were filed with the Recorder during the year, of which 19,658 were marriage licenses and certificates. This does not mean, however, that there were that many marriages during the year, for the license and marriage certificates are combined in the report. Often a license is issued when no marriage follows.

The fees for recordings and filings amounted to $761,177.14. Disbursements for outlay, salaries and other expense totaled $553,742.15, making a net profit for the office of $207,434.99.

REGISTRATION TO CLOSE

This is the final week for registration in the Los Angeles classes of the extension division of the University of California, according to Acting Director B. B. Rakestraw. Registration will be accepted until the end of the week.

More than 300 extension classes have been opened during the past two weeks here and in near-by communities.

Statement of Condition

As of September 30, 1930

ASSETS	
CASH ON HAND AND IN BANKS	$ 5,309,898.62
UNITED STATES BONDS and Miscellaneous Bonds approved by the Building and Loan Commissioner	2,533,673.30
LOANS	61,586,011.46
FURNITURE AND FIXTURES in various offices of the Company, office building, lot, etc., carried on books at	1.00
OTHER REAL ESTATE carried on books at	1.00
ACCRUED EARNINGS	376,626.21
SUNDRY ACCOUNTS RECEIVABLE, prepaid expenses and deposits	581,711.26
TOTAL	$70,388,123.24

LIABILITIES	
TO HOLDERS OF CERTIFICATES FOR SAVINGS (over 70,000 individuals and firms, corporations, title insurance and trust companies, etc.)	$64,276,747.40
TO BANKS: Bills Payable and Re-discounts	NONE
TO BORROWERS: On construction as building progresses and on other loans awaiting final closing	1,379,089.51
TO ESCROW DEPOSITORS AND SUNDRY CREDITORS	164,970.63
TO UNDERWRITING FEES: Not yet transferred to earnings	1,469,532.04
TO STOCKHOLDERS: Guarantee Capital Stock actually paid up (non-withdrawable)...$628,100.00	
TO HOLDERS OF CERTIFICATES FOR SAVINGS AND STOCKHOLDERS: Surplus, Reserve and Undivided Profits to September 30, 1930...$2,466,673.66 Including $2,065,500.00 as a non-withdrawable legal reserve fund created in accordance with Section 634 of the California Civil Code, which affords additional security to holders of Certificates for Savings.	
TOTAL CAPITAL, SURPLUS AND UNDIVIDED PROFITS	3,095,773.66
TOTAL	$70,388,123.24

What Guarantees the Guarantee

Savings protected from shrinkage—capital available without loss of principal—an attractive and fixed rate of interest regularly paid. These advantages have long been guaranteed to our customers—and are guaranteed to them today.

But you, as a prospective customer may properly ask, "Just how are they guaranteed?" For to be truly worthwhile, a warranty must be backed by something more than mere phrases.

Our Statement of Condition published here in accordance with our usual monthly practice, shows exactly what "guarantees our guarantee." It shows protective provisions that are outstanding in our field—in keeping with our pre-eminence among the building and loan associations of the United States such as—

—the largest non-withdrawable invested capital, the greatest cash in hand, and the largest voluntary cash reserve of any building and loan association in the West—and a liquidity evidenced by the absence of furniture and fixtures, real estate and bank indebtedness.

In line with these protective provisions is our 7% loan rate, made purposely low to bring us the choicest first lien collateral offered any California building and loan association.

Such distinctive evidences of conservatism, stability and strength are the motive power behind the continued growth indicated by this Statement. If they coincide with your standards of conservatism and safety, we solicit your use of our 6% and 5¼% facilities for savings.

8 DAYS MORE . . . Funds placed with us by October 10 earn Interest from October 1

FIRST IN THE NATION

© P. S. 1930 975

PACIFIC STATES SAVINGS *and Loan Company*

A BUILDING AND LOAN ASSOCIATION

LOS ANGELES BRANCH

752 S. BROADWAY near EIGHTH

BRANCHES IN 10 OTHER SOUTHERN CALIFORNIA CITIES

YOUR NAME BELOW will bring you details of our simple, convenient 6% savings facilities. No salesman will call. L.A.T. 10-2-30

NAME ______________ ADDRESS ______________

OF OUR 70 THOUSAND SAVERS OVER 16 THOUSAND SAVE BY MAIL

RESOURCES OVER 65 MILLION DOLLARS

BRUSSELS SOPRANO ON OPERA BILL

Mme. Clare Clairbert to Be Heard Here for First Time in "La Traviata"

Los Angeles music lovers tomorrow night will hear for the first time Mme. Clare Clairbert, Brussels soprano. She will sing the role of "Violetta" in "La Traviata," third of the ten operas which the Los Angeles Grand Opera Association is presenting in Shrine Auditorium.

Mme. Clairbert made her American debut a few days ago in San Francisco, and was acclaimed by critics as a sensation. Local opera officials are confident she will prove equally popular here.

Beniamino Gigli, Metropolitan tenor, who sang in "La Boheme" the opening night, and John Charles Thomas, American baritone, have the other important roles. Gaetano Merola will conduct.

"La Traviata" includes the first of three ballet numbers which will be presented during the season. Serge Oukrainsky, noted ballet master, and Edris Millar, premiere danseuse, will appear.

A double bill of "Hansel and Gretel" and "Cavalleria Rusticana" will be presented Saturday night, the former being given first so that children may hear the "Fairy Opera." Elinor Marlo, Los Angeles contralto, has roles in both operas.

HOME PLAY PROGRAM MAKES RAPID STRIDES

Having demonstrated its beneficial effect on family life in Los Angeles, the new "home-play movement," which seeks to promote greater family unity by carrying out the slogan, "The family that plays together stays together," now is being tried in eighty-one other cities of this and other nations, according to a report prepared yesterday by Glen O. Grant of the Playground and Recreation Department. During the three months' period covered by the report, more than 6000 homes in Los Angeles have received instruction in the art of developing a recreational program in which all members of the family will be interested. Bulletins, plans of back-yard playgrounds and other information have been distributed.

ABUSE LAID TO HUSBAND

Mrs. Mabelle S. Fulton, proprietor of a girls' school near Azusa, yesterday sued her husband, Charles F. Fulton, for divorce, charging him with cruelty and asking a share of community property she says is worth $100,000. Mrs. Fulton asserts that her husband abused her in the presence of friends, and called her unpleasant names. They have been married thirteen years.

"Now I can afford to get it!"

Your dollars have grown up!

They are not the same size dollars you earned and spent a year ago.

Today—as shown by a price survey now running in The Times—their average retail purchasing power has increased 25%.

Practically speaking, this is equivalent to a substantial increase in income or salary, and in many cases means that things hitherto beyond reach may now be enjoyed.

For this reason Times' advertising columns are being read with more than ordinary interest — they make it possible to get the maximum value out of these big new 1930 dollars.

Los Angeles Times

"Colgate's stands in a class by itself"

says Henry Leffman, M.D., Ph.D., D.D.S.*

Distinguished Dental and Medical Authority of Philadelphia

Dr. Leffman says:

"I have made surface tension determinations of eight samples of toothpastes. One of these samples is Colgate's toothpaste. All samples were in original packages as furnished in the open market.

"It is seen that Colgate's exhibits the lowest surface tension.

"Colgate's preparation, therefore, gets into the crevices between the teeth, washing out decaying food, etc.

"The fact that dental authorities agree that a dentifrice, to be really effective, must thoroughly cleanse the teeth and gums, is evidenced by the statement of A. R. Schermerhorn, D.D.S., who states in 'The Dental Cosmos' for July, 1929 (page 690): 'A dentifrice has only one function to perform and that is to clean teeth safely and well.' Low surface tension is conducive to this, while high surface tension works against it.

"Colgate's stands in a class by itself, lowering the surface tension far more than any of the seven other samples. Four of the samples gave a surface tension not much below that of plain water, while the three other samples were intermediate."

Sincerely,

Henry Leffman, M.D., D.D.S.

"DENTAL authorities agree," says Dr. Henry Leffman, "that a dentifrice, to be really effective, must thoroughly cleanse the teeth and gums."

With that as the first consideration, Dr. Leffman took eight samples of toothpaste now on the market. He tested them. He analyzed them. And he then announced, without qualification, that "Colgate's stands in a class by itself!'

That is a tribute not to be taken lightly. For Dr. Leffman is a leader in the medical and dental world—and a scientist whose reputation extends throughout the country.

He finds that "Colgate's exhibits the lowest surface tension—that it therefore gets into the crevices between the teeth, washing out decaying food particles."

All of these facts are well known to the dental profession. That is why they have been recommending Colgate's for the past 30 years.

That is why more people use Colgate's today than any other toothpaste. And why you, too, should choose this penetrating dentifrice which reaches the hidden surfaces that sluggish toothpastes cannot keep clean.

COLGATE'S
RIBBON DENTAL CREAM
COLGATES RIBBON DENTAL

25c

The price is important—but the quality—not the price—has held Colgate leadership for 30 years.

*M. D., Jefferson Medical College; D.D.S., Pennsylvania College of Dental Surgery; Ph.D., Wagner Free Institute; noted lecturer at leading universities and author of many scientific books.

New "Times" Scoreboard Attracts Throng at Opening of World's Series

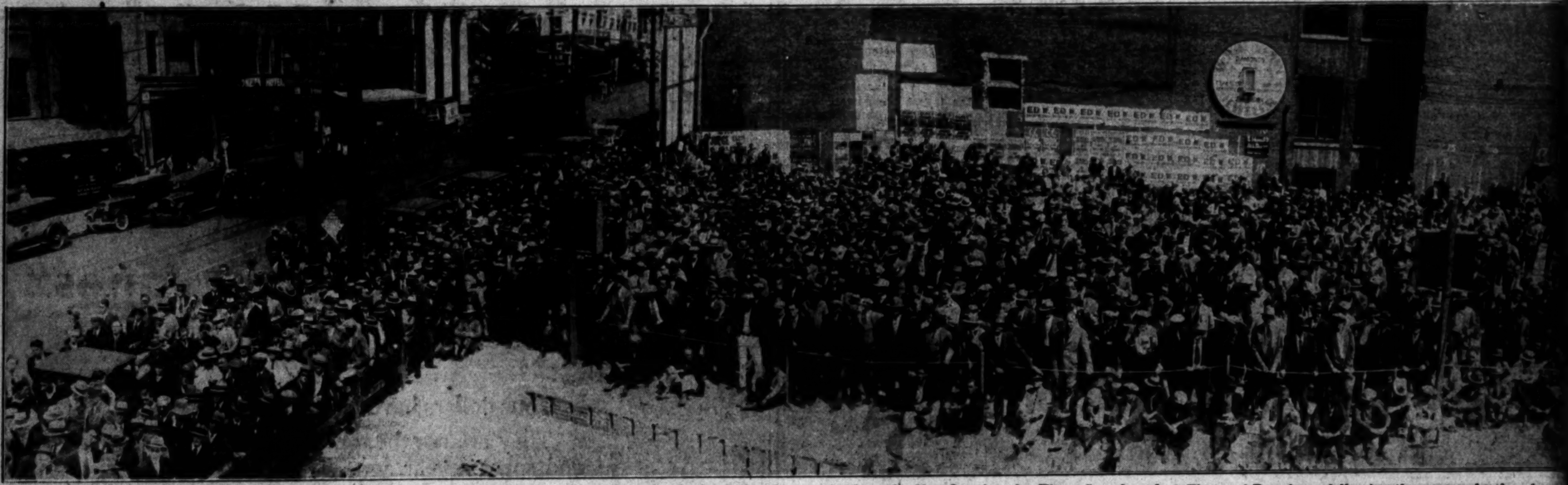

While the Philadelphia Athletics Were Winning the First Game of the World Series Yesterday Hundreds of Fans Clustered About the New Los Angeles Times Scoreboard at First and Broadway following the game, play by play, it came from the scene of the conflict by direct wire. Here are a few of the enthusiasts listening to the broadcast and watching the board. (Times photo.)

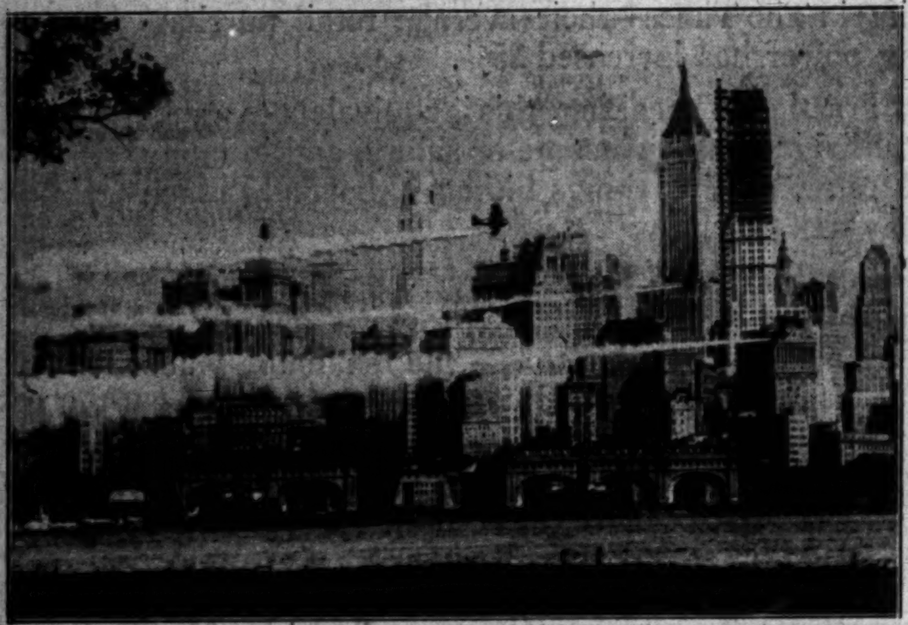

A Smoke Screen Which Completely Hid the Skyscraper District of New York was laid down by army flyers in a recent demonstration. In the photo above three of the army planes are pictured at a height of approximately 1500 feet laying the protective screen. The task of "screening" the district was accomplished in an amazingly short time. (A. P. photo.)

The Official Seal Used by the United States government on all of its official documents is pictured in operation here by Mrs. Luce K. Garner of the State Department. The massive and complicated machine is closely guarded at all times. (P. & A. photo.)

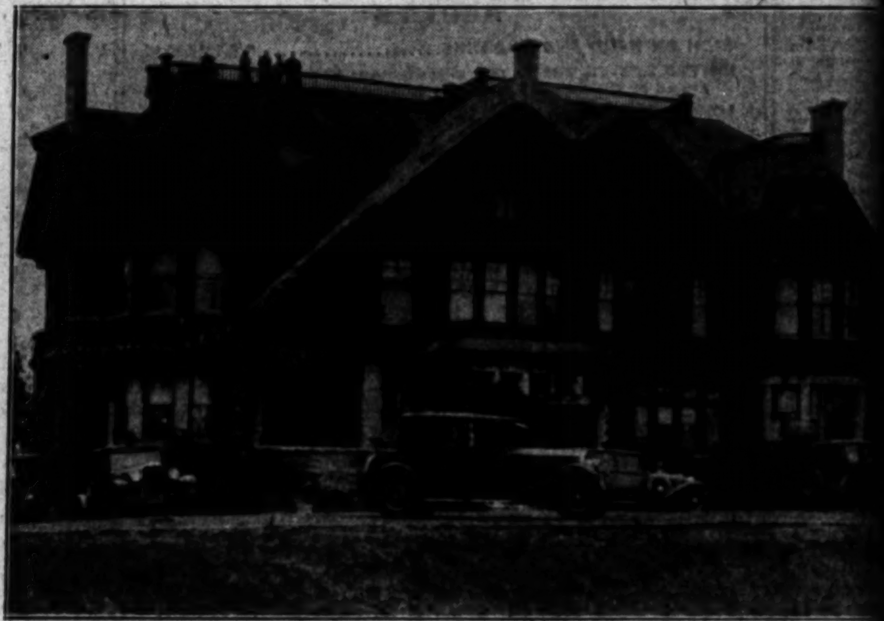

The Magnificent Forty-Room Mansion With All of Its Valuable Art Objects a furnishings belonging to F. M. (Borax) Smith were auctioned the other day meet obligations which the former multimillionaire has incurred in recent year The mansion was built at a cost of $1,000,000 when Smith was in the heyday his career. (A. P. photo.)

HOLLAND BULBS
GERMAI
Direct Impo

When It's Dutch Bulb Time in Holland heavy shipments are made to the United States. A large consignment has been received by Germain's and will be on exhibit for the public Monday. The Southern California "Dutch lady" is Miss Evelyn Fox of Los Angeles.

A Battle Between a Tank and an Airplane was one of the features of the recent War Carnival Exposition staged at the War College, Washington, D.C. Photo shows the plane attacking the tank under conditions which would actually prevail in war. (P. & A. photo.)

A Fawn of a Rare Species of Deer native in Central America was presented to Miss Maud Fletcher of Los Angeles during a recent trip to Nicaragua. The baby deer will probably be presented to a zoo when he grows up, but right now he is an ideal pet. Miss Fletcher avers. (P. & A. photo.)

Investigation of Russian Soviet Manipulations in th wheat market in the United States is under way b a Congressional board headed by Representati Hamilton Fish, Jr., of New York, shown at right i this picture with John A. Bunnell of the Chica Board of Trade. (P. & A. photo.)

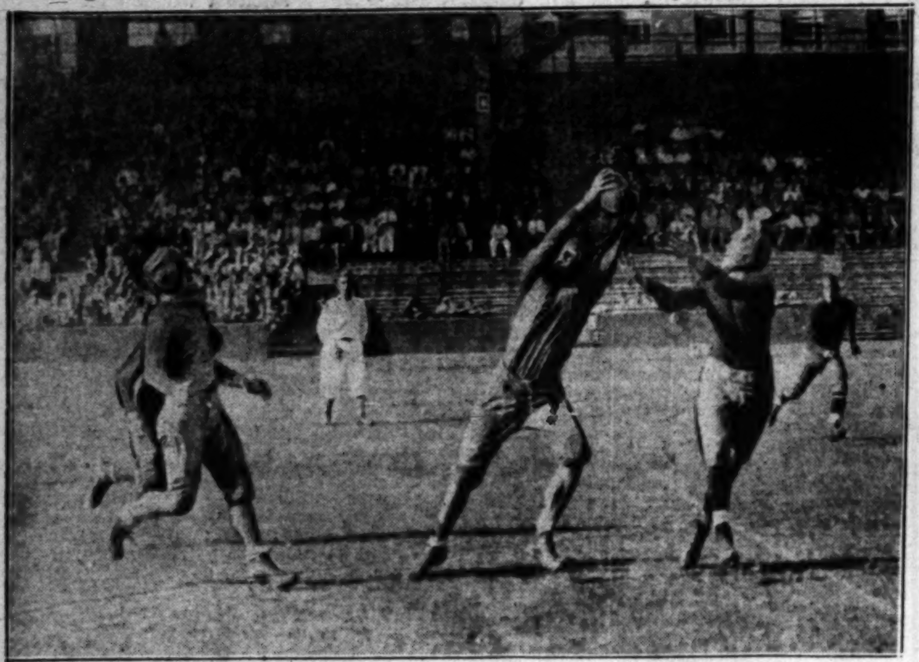

This Splendid Bit of Action in One ofthe Early Football Games of the Season shows Hopkins, an end on the St. Mary's eleven, snatching a pass out of the air in the opening contest on the Georgetown University schedule at Griffith Park, Washington, D.C. Hopkins got away on this play for the only touchdown his team scored. Georgetown won, 14-6. (P. & A. photo.)

Forty-three Days at Sea Without Sighting Land Was the Experience of Fred B. Hunie, who sailed the thirty-foot sloop Peggy from San Diego to the Marquesas Islands in record time. Hunie is shown in the sloop on the forecastle of the liner City of Los Angeles, which arrived at the harbor a few days ago. Hunie, the owner-navigator, underwent no hardships. (Times photo.)

This Chic Street Dress for autumn wear is of printed pussy willow. Long sleeves, a bolero coat and an interesting neck line are features of the ensemble. (P. & A. photo.)

Stock Market Activities Bishop James Cann Jr., will be officially vestigated by his bro ers of the cloth in Methodist Episco Church. (A. P. photo.)

REAT that corn mercifully

Spare it . . . and yourself . . . needless torment and risk. it with Blue-jay, the safe, 3-day treatment for corns. Keep it from coming back with a Protect-O-Pad. A tough, satin-smooth, adhesive guard, it heals tissues by shielding them from pressure and chafing. Prevents blisters and calluses. Invisible under dancing slippers. At all drug counters. Blue-jays 25 cents. Protect-O-Pads 35 cents.

Blue-jay

& BLACK

CORN PLASTERS
PROTECT-O-PADS
LIQUID BLUE-JAY

ge Army of 15,000 Demand Sargon Daily

BY RICHARD L. SIMMS

ATLANTA (Ga.)—More like a from the Arabian Nights of has a record of modern business achievement reads the story the marvelous growth and development of Sargon, the new Compound which has become the sensation of the drug throughout the United States, and other countries.

The old illustration of the pebble dropped into the pool best describes the phenomenal and unprecedented demand and its fame rapidly spreading over the entire American continent like a great wave.

compiled figures reveal approximately 15,000 men and are marching into the drug daily for Sargon and Sargon Pills, the marvelous new that is restoring health thousands by new and methods undreamed of few years ago.

more than 5,000,000 suffering men and women have put it test and have told other mil that it has done for them.

in regulation U. S. fashion—single file—this of Sargon users would from New York to San Francisco and at the present rate of in a few years time, the entire globe.

The only explanation of Sargon's in the medical world is true worth. Back of its in the drug stores is its in the homes and it is the endorsements of its mil users that has made it the widely talked of medicine in world today.

is extensively advertised, but no preparation, no extensively advertised, possibly meet with such phe success unless it pos absolute merit and extraor powers as a medicine.

There can be but one possible for Sargon's amazing and it can be told in one MERIT!

may be obtained at all Stores and Liggett Drug Los Angeles and other —Advertisement.

ence Aids the Deafened

Hear as Clearly and as Ever with New, Compact Device

The happy laughter of children, the songs the voices of friends and loved ones enjoyment of the talkies or just a few of the many pleasant brought to your ear clearly by the new, mellow-toned SONOTONE. Although compact unnoticeable, SONOTONE reproduces the tones and qualities over a remarkably wide range. It of modern science worked out of one of the world's most authorities on electro-acoustics. is easily concealed in the has a tiny button ear piece that in the ear. The manufac sure that you will find a happy the aloneness of impaired hear you use SONOTONE, that they an opportunity to have you for ten days at absolutely to yourself. Write the Sonotone 2, 19 West 44th Street, New for literature and for their TEN TRIAL OFFER. Hear for your SONOTONE will bring the many of modern life to you.—[Ad

Hear Again Through New Aid

No Bigger Than Dime Enthusiastic Following Ten-Day Free Trial Offer

-five years devoted exclusively manufacture of scientific hearing-Dictograph Products Co., Inc., 681 Market Street, San Cal., has just perfected a new Acousticon that represents the advance yet made in the recrea for the deaf. This latest is featured by a tiny earpiece than a dime. Through this de are clearly and distinctly to subnormal ears with won to hearing and health alike. offer an absolutely free trial to any person who may be and a letter will bring one of aids to your home for and convincing test. Send name and address today! demonstration may be had at the Office of the Dictograph Prod 8th Floor, 510 S. Spring St. the Marshutz Optical Co., 518 W. —Advertisement.

New Idea

time you suffer from a painful neuritis or try Soovain, the new pain relief. Soovain is not only does it quick the headache or other but it contains ingredients the same time brace you invigorate you leaving you keen and alert, ready for or pleasure. No after ef dullness or depression. Get box (25c) at any drug —Advertisement.

WAR OUTLAWRY BEYOND LEAGUE

Efforts to Adopt Doctrine Complete Failure

'Economic Depression' Noted in Relief Measures

'Commercial Imperialism' by Tariff Nations Hit

GENEVA, Oct. 1. (AP)—It was stated tonight on authority considered reliable that efforts to revise the League of Nations covenant to outlaw war completely apparently have failed.

A subcommittee of the League's judicial committee this evening was reported unable to find a compromise formula which would satisfy conflicting views.

It is believed the judicial committee will ask the Assembly to postpone its decision on harmonizing of the covenant and the Kellogg Pact until the next Assembly.

DEPRESSION NOTED

The Assembly today called attention to the "gravity of the economic depression at present prevailing throughout the world" and approved several measures designed to encourage concerted action of governments for relieving the depression.

For the most part these relief measures were declared to be within the scope of the commercial convention and protocol for subsequent negotiations agreed upon by most of the European countries at the tariff truce conference last February and March.

In adopting its economic committee's report the Assembly consigned to these subsequent negotiations the controversial question of whether preferential tariff rates should be granted to European agricultural products by European countries.

DUMPING DEPLORED

Without mentioning Russia, although that country was referred to most frequently during committee sessions, the Assembly passed a resolution on "dumping" which said:

"The Assembly has taken particular note of the serious consequences of various forms of dumping when they are encouraged by a policy of state intervention.

"It expresses desire that the subject of concerted action, not only in regard to various forms of indirect protectionism but also in regard to every aspect of dumping, should be studied with the least possible delay."

The antiopium report adopted by the Assembly contained invitations to the United States to participate in two international conferences. The first of these has been called by the British government for the 27th inst. as a preliminary meeting of narcotic drug-manufacturing countries, all of which have been asked to map out a scheme of allotment of production for the world's scientific needs. A general conference at Geneva on limitation of the manufacture of opium products to which all nations of the world will be invited will be held next May 27.

BLANKET INNUENDO

A rap at high-tariff countries was taken before the Assembly by the French Minister of Commerce, Pierre Etienne Flandin.

M. Flandin was speaking on the report of the economic committee, which recommended various methods of concerted action to relieve the world economic depression. He expressed misgivings at the attitude of Canada and other overseas tariff countries in abstaining from collaborating with a concerted movement to lower trade barriers.

"You cannot advocate an open door while keeping your own door closed," said M. Flandin. "It has been forgotten that in order to buy you have to sell. It would be disastrous if we substituted for military imperialism an economic imperialism which might be far worse."

WOMEN SNUBBED

Efforts of organized women, headed by Alice Paul of New York, to reopen the question of the nationality of married women, suffered a check in the Assembly judicial committee.

The women opposed the nationality convention concluded at The Hague this year—which the United States did not sign—and through Orestes Ferrara, Cuban Ambassador to Washington, presented a resolution asking the Assembly to declare the whole question of women's nationality reopened for fresh study.

"The Seriousness of Guarding the delicate nose and throat membranes"

Says

BRIG. GEN.
WALTER C. MONTGOMERY

Graduate of Columbia University, College of Physicians and Surgeons. Instructor and Assistant Professor Department of Nose and Throat, Cornell Medical School, Cornell University, for 28 years. Sanitary Inspector, with rank of Colonel, and later Divisional Surgeon in the 27th Division in the World War in France. Awarded Distinguished Service Medal (U. S.) and Croix de Guerre with Palms (Belgium) and other medals for war service in France.

"The greatest triumphs of medicine will be in the direction of public education on the importance of preventive measures. And in this connection I cannot lay enough emphasis on the seriousness of guarding the delicate nose and throat membranes and accessory sinuses. Your use of the Ultra Violet Ray in the 'Toasting' of the LUCKY STRIKE tobaccos, I regard as a laudable effort on your part to give the great army of American smokers the benefit of recent scientific conclusions."

Walter C. Montgomery

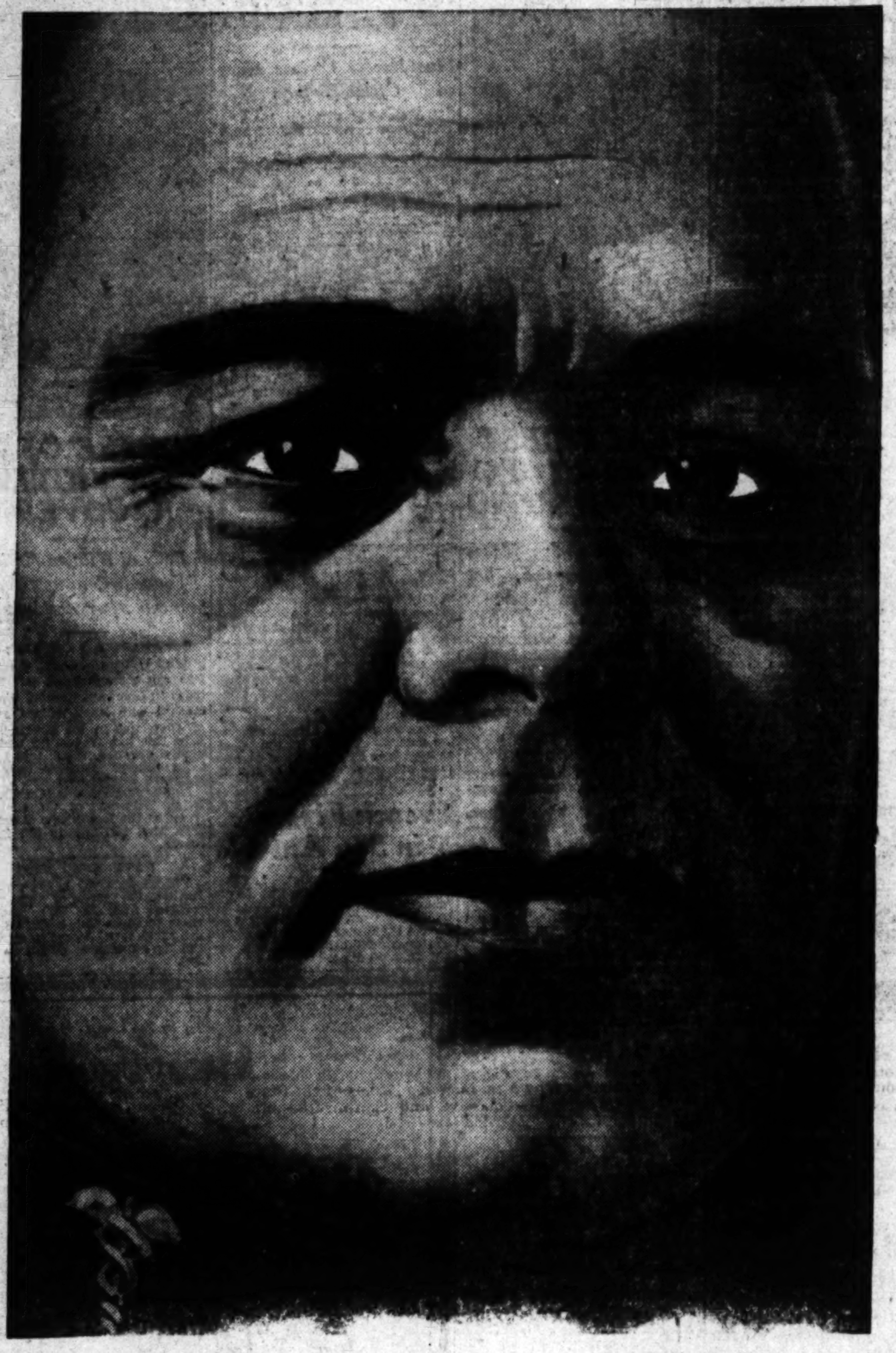

LUCKY STRIKE
LUCKY STRIKE
"IT'S TOASTED"
CIGARETTES

LUCKY STRIKE—the finest cigarette you ever smoked, made of the finest tobaccos—the Cream of the Crop—THEN—"IT'S TOASTED." Everyone knows that heat purifies and so TOASTING removes harmful irritants that cause throat irritation and coughing. No wonder 20,679 physicians have stated LUCKIES to be less irritating! Everyone knows that sunshine mellows—that's why TOASTING includes the use of the Ultra Violet Ray.

"It's toasted"

Your Throat Protection—against irritation—against cough

TUNE IN—The Lucky Strike Dance Orchestra, every Saturday and Thursday evening over N.B.C. networks.

Consistent with its policy of laying the facts before the public, The American Tobacco Company has invited Brig. Gen. Walter C. Montgomery to review the reports of the distinguished men who have witnessed LUCKY STRIKE'S famous Toasting Process. The statement of Brig. Gen. Montgomery appears on this page.

© 1930, The American Tobacco Co., Mfrs.

NOTICIAS MUNDIALES DE ULTIMA HORA

NOTAS TELEGRAFICAS

Los Funerales de Lord Birkenhead Serán el Sábado

LONDRES, Octubre 1.—Las ceremonias fúnebres de Lord Birkenhead, brillante estadista inglés muerto ayer tras una enfermedad de varios meses, se verificarán el próximo sábado en Charlton, en la casa de campo del difunto, sita cerca de Banbury (Oxfordshire). El cuerpo fue trasladado anoche a la capilla de Gray's Inn, una de las cuatro famosas "inns of court" legales, de las que era miembro el desaparecido. Allí permanecerá hasta el día de la inhumación.

El Papa Recibe a dos Angeleños

CIUDAD VATICANA, Octubre 1. Hoy ha recibido el papa Pio XI en audiencia privada al señor y la señora Isidore B. Dockweiler, de Los Angeles, y les ha dado la bendición apostólica.

Recóbrase el Cadáver de una Víctima del Aire

CONNEAUT (Ohio), Octubre 1.—El cuerpo de William McNulty, de Columbus (Ohio), fabricante que fue de sal, ha sido hallado hoy en el puerto de Conneaut. El y su piloto Willard Parker se cayeron con su aeroplano en el Lago Erie este último miércoles, y es seguro que se ahogó al tratar de nadar hacia la costa. El cadáver de Parker había ya sido encontrado desde hace varios días.

El cuerpo de McNulty fue identificado por H. S. Williams, de Columbus, que vino aquí con la señora McNulty para ayudar en las pesquisas.

Va a Casarse la Hija del Gobernador de Virginia

RICHMOND (Virginia), Octubre 1.—Hoy ha sido anunciado el compromiso matrimonial de la señorita Suzanne Pollard, hija del gobernador y la señora John Garland Pollard, con Herbert Lee Boatwright, Jr., de Danville (Virginia) y Washing (Distrito Central).

El señor Boatwright es hijo del señor y la señora Herbert Lee Boatwright, de Danville, y forma parte de un bufete de abogados de Washington. Se graduó en la Universidad de Princeton y estudió leyes en la Universidad de Virginia.

La señorita Pollard, por enfermedad de su madre, reemplazó a ésta como ama de casa este año en la mansión gubernativa. Poco después de la toma de posesión del presidente Hoover, recibió en su casa por espacio de dos horas al distinguido primer magistrado de la Nación.

Aviadora y su Ayudante Muertas en un Accidente

SPRINGFIELD (Misuri), Octubre 1.—La señorita Bernice Jennings, aviadora y telegrafista de ferrocarril, quedó muerta hoy muy cerca del aeródromo de Springfield, y su mecánico Fred Crane recibió lesiones mortales, al caer el aeroplano en que volaban, a unos 100 yardas del aeródromo citado. Crane falleció una hora después del accidente.

Realizaba la señorita Jennings su tercer vuelo, cuando, según parece, se paró el motor de su avión al intentar ella dar una vuelta, y se fue a pique el aparato contra el suelo.

La Caída de un Alambre Mata a un Automovilista

PORTLAND (Oregon), Octubre 1. Hoy fue quemado vivo Frank S. Morrison, de 46 años de edad, bombero de la ciudad, de resultas, según parece, de que cayera sobre su automóvil un alambre eléctrico de alta tensión.

La policía encontró el achicharrado cuerpo de Morrison a quince pies de su coche incendiado. Parece ser que Morrison perdió el gobierno de su coche y chocó contra un poste telefónico. El choque lo despidió del coche.

NOTAS LOCALES

Octubre Ha Comenzado con Temperaturas Frescas

Octubre se mostró ayer algo frío, si hemos de regirnos por las indicaciones termométricas. La temperatura máxima del día fue de 70 grados; es decir, seis menos que la máxima normal de este mes, que es de 76 grados. En cambio, la mínima fue normal, pues bajó a 54 grados.

Por las condiciones meteorológicas observadas anoche, parece ser que ya no habrá lluvia. Comenzó la estación lluviosa con una precipitación de un décimo de pulgada. La normal para estas fechas es de doce centésimas de pulgada, y la del año pasado, en este mismo período, fue de treinta y dos centésimas.

Charlas Infantiles para Chiquillos de Escuela

IX.

Pero había una cosa que algunas veces dio muy malos ratos a Clara durante su adolescencia. Gustaba de las flores de su jardín, de sus lecciones, de sus animalitos; pero le asustaba la gente de un modo terrible (But there was one thing that made Clara unhappy sometimes while she was growing up. She loved her flower gardens, her lessons, her pets, but she was dreadfully afraid of people). Siempre que estaba con gente extraña, ocurría una cosa curiosa. Se olvidaba Clara hasta de su nombre, se metía los dedos a la boca, miraba al suelo, y sentía ganas de correr a esconderse. Esta curiosa sensación se llama timidez, y tal vez algunos de vosotros la hayáis sentido alguna vez, y, en tal caso, sabréis compadecer a Clara (Whenever there were strangers about, a queer thing would happen. Clara would almost forget her name, put her fingers in her mouth, look down at the floor, and wish that she might run away and hide. The name of this queer feeling is bashfulness, and perhaps some of you may have had it sometimes. If you have, you can sympathize with Clara).

BIRKENHEAD FUNERAL SET FOR SATURDAY

LONDON, Oct. 1. (AP)—Funeral services for Lord Birkenhead, brilliant English statesman who died yesterday after an illness of several months, will be conducted Saturday at his country home, Charlton, near Banbury, Oxfordshire. The body was taken last night to the chapel of Gray's Inn, one of the four famous legal "inns of court" of which he was a member. It will remain there until the funeral.

ARCHBISHOP DIAZ OF MEXICO PAYS FINE

MEXICO CITY, Oct. 1. (AP)—The Department of Interior today announced Mgr. Pascual Duaz, archbishop of Mexico, has paid a fine of $250 imposed on him by a Mexican court for asserted violation of the religious laws. His asserted offense was conducting a religious ceremony in Belen Jail August 6, last.

Growth

52 years of solid, steady growth in power, in size, in influence—and in the affections of Northern California's discriminating readers.

Subscribe to it through Louis Barr, Paramount Building, Los Angeles

San Francisco Chronicle

House Hunting Made Easy Through Times Ads

ARIZONA G.O.P. ADOPTS POLICY

Sixteen Planks Included in State Program

Hunt Accused of Juggling River Question

Phillips Praised for Taking Dam Out of Politics

PHOENIX (Ariz.) Oct. 1. (AP)—The 1930 platform of the Arizona Republican party, adopted late today by the party council, contains sixteen planks, including one which favors a tariff on copper, and one charging the former Democratic administrations with "political juggling of the Colorado River question."

The national Republican administration is praised for "its accomplishments within the year and a half of its existence, and advancing the cause of peace . . . In reducing taxation . . . in protecting agriculture against ruinous foreign competition, in bringing to the cause of farm relief a wise and statesmanlike leadership, in taking prompt and efficient measures to minimize the effects of the collapse of the stock market."

PHILLIPS COMMENDED

It is charged that passage of the Swing-Johnson bill providing for the construction of Boulder Dam was as a result of former Gov. Hunt's "political juggling of the Colorado River question for several years, and his known position 'that we do not need an agreement.'"

Gov. Phillips, Republican nominee for re-election, is commended for his having "lifted" the Colorado River controversy "above the plane of party politics where it had rested so long."

The Arizona Democrats adopted a platform, principal planks of which were opposition to the Hawley-Smoot tariff bill and the Colorado River development as outlined in the Swing-Johnson Boulder Dam bill.

TARIFF ATTACKED

Declaring the tariff measure contributed "no little" to present deplorable economic conditions in Arizona, the platform pledges support to a nonpartisan, scientific tariff board to formulate levies on imports, and assails the present administration for omission of a "proper" duty in copper from its list of tariffs.

A plank pledging support of Arizona by Democrats in Congress to curtailment of immigration from Mexico and other Latin-American countries, was read into the platform.

Girl Flyer and Assistant Killed

SPRINGFIELD (Mo.) Oct. 1. (AP) Miss Bernice Jennings, aviatrix and railroad telegrapher, was killed and Fred Crane, mechanic at Springfield Airport, was fatally injured today, when Miss Jennings's plans crashed about 100 yards from the landing field. Crane died an hour after the accident.

Miss Jennings was making her third trip when the plane's motor apparently went dead while she was attempting to turn, and nose dived.

SALVATION ARMY CHANGES FORECAST

EAST LONDON (South Africa) Oct. 1. (AP)—Probable drastic changes in the Salvation Army constitution were forecast today in an address by Gen. Higgins, the army's head, who is touring South Africa. The first, he said, will be to give an electoral body of leaders power to choose the army's head. The second will have to do with fixing of thee retiring age, while the third will establish a uniform principle of vesting the army's assets everywhere in a property company.

HE'S CHARGED WITH SLAYING OF 1883

James Neely

ALABAMAN ON TRIAL FOR OLD CRIME

James Neely Pleads Not Guilty to Indictment of Forty-seven Years Ago

GUNTERSVILLE (Ala.) Oct. 1. (AP)—Trial of James Neely on a charge of murder for the asserted slaying in 1883 of Hiram Cooley was set for the 6th inst. when the 70-year-old defendant was arraigned in Circuit Court here.

After the indictment, crisp with age, was read to Neely he entered a plea of not guilty by reason of self-defense. He was stated Cooley was killed in a fist fight that resulted from remarks asserted to have been made about a 16-year-old girl.

He has been in jail here since last week, when he was recognized in Tyler, Tex., after forty-seven years of dodging the law.

Thomas Neely, a brother, indicted with James Neely, is dead, as are all but two witnesses and majority of the jurors who returned the indictment.

Cuban Rioter's Injuries Fatal

HAVANA, Oct. 1. (AP)—Rafael Trejo, one of the students wounded yesterday during an antigovernment demonstration in the streets of Havana, died tonight.

Trejo's death had been preceded earlier in the night by the issuance of a manifesto by President Machado approving the action of the police in breaking up yesterday's disturbances.

The President announced he will continue to uphold the national police in their efforts to maintain law and order in Cuba.

NAPLES BEGINS FETE IN MEMORY OF VIRGIL

NAPLES (Italy) Oct. 1. (AP)—Naples today began two weeks' celebration of the bimillenary of the birth of the poet Virgil. The celebration will culminate the 15th inst., the epicist's birthday. Thousands of citizens left their work and followed guides appointed by the city through places in the suburbs associated with the name of the author of the "Aeneid."

Among the pilgrims were scores of Americans who had traveled to Naples particularly to participate in the 2000th anniversary.

THE MAY CO.

Broadway, Hill and Eighth

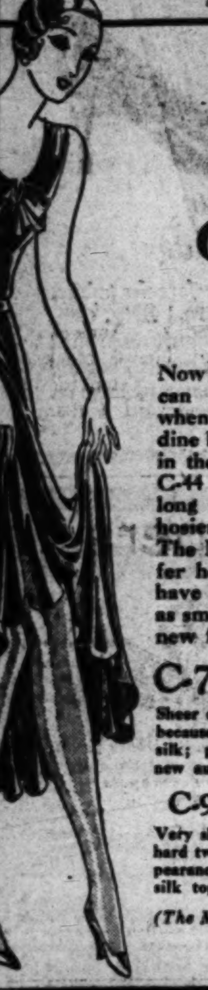

New! A May Company Specialization!

"Surety" *Grenadine* Hosiery

Now! Hosiery budgets can do extra service when "Surety" grenadine hosiery are included in the wardrobe! Here, C-44 "Surety" . . . service chiffon, long wearing grenadine twisted silk hosiery . . . presented exclusively by The May Company to women who prefer hose with dull finish . . . and who have learned to wear only "Surety" . . . as smart as they are durable . . ., in many new fall shades. $1.35

C-77 "Surety" Chiffons

Sheer chiffons . . . permanently dull—because of its hard grenadine twisted silk; picot tops! Choice of twelve new autumn shades. $1.65

C-99 "Surety" Grenadines

Very sheer chiffon; woven in the new hard twisted silk . . . giving smart appearance . . . durable service. Picot silk tops! Twelve new fall shades. $1.95

(The May Company—HOSIERY—First Floor)

OIL PRORATION GIVEN BACKING

Oklahoma Operators Take Further Steps

Federal Court Ruling Places Approval on Curb

Julian Company Dismisses Attack on Law

OKLAHOMA CITY, Oct. 1. (AP)—Oklahoma oil operators took further steps today to bring into effect their three-month proration program agreed upon yesterday in a meeting at Tulsa, with the encouragement of a Federal court decision holding valid the conservation laws on which State regulation is based and upholding administering methods of the State Corporation Commission.

A petition, asking the Corporation Commission to issue as an order the agreement reached at Tulsa, was filed late today by Wirt Franklin representing the oil operators. He asked that crude-oil purchasers and transporting agencies be included in the order, which has not been done heretofore. Hearing was set for the 10th inst. when the ten-day order issued yesterday by the commission will expire.

LIMITS FIXED

The new agreement calls for the holding of State oil production to 550,000 barrels daily during October; to 545,000 barrels during November, and to 535,000 barrels during December.

Issurance of written copies of the oral opinion delivered yesterday by John H. Cotteral, United States Circuit judge, in the refusal of the three-judge court to grand a temporary injunction against the Corporation Commission to the Champlin Refining Company, revealed the court put the stamp of validity on the group of Oklahoma conservation statutes under which the Corporation Commission operates.

Judge Kennamer of Tulsa disagreed, however, to the extent of expressing the opinion Champlin company would have a good cause of action in the Federal Court if denied relief by the Corporation Commission and the State Supreme Court.

JULIAN DROPS CASE

Taking its lead from the oral opinion of Judge Williams of Muskogee, the third member of the court, that relief first should be sought from the Corporation Commission, the Julian Oil and Royalties Company, an associate of the Champlin Company in resisting State regulation, today withdrew a similar suit from the State Supreme Court. John Head, attorney for Julian, said he will go before the commission.

Judge Cotteral, in his opinion, said it is conceded one section of the State conservation law prohibiting the taking of oil from the ground when it cannot be marketed profitably, is invalid, but said it invalidity does not affect the other sections of the statute.

NEW SOURCE OF RUBBER DISCOVERED

Russians Find Two New Plants Which Will Be Strongly Exploited

MOSCOW, Oct. 1. (AP)—A number of soviet scientific expeditions sent out in search of rubber-bearing plants have recently discovered various plants of this kind which by their rubber contents rival even the well-established varieties.

Two of them, known as Hondrilla and Tau-Sagyz, possess particularly high percentages of rubber.

The full extent of the Hondrilla and Tau-Sagyz resources of the country has not yet been established, but incomplete data show there are about 100,000,000 Hondrilla bushes and 80,000,000 Tau-Sagyz bushes in the U.S.S.R. These are estimated to contain about 30,000 tons of pure rubber.

This year five big rubber plantations have been established.

The first factory for the production of rubber from Tau-Sagyz is being built and in 1931 another eight factories to work over Tau-Sagyz and four factories for the Hondrilla will be built.

The first consignment of rubber produced from the soviet rubber plants will be turned to industry next November.

NON-KILLER CITIZENSHIP FIGHT WON

Philadelphia Nurse Given Privilege Without Oath to Shed Blood for Nation

LIMA (O.) Oct. 1. (AP)—A woman who refused to take oath to kill in defense of the United States is a citizen today after a court battle lasting a year and a half.

Twice Mrs. Carl Landis of Philadelphia, "The nurse without a country," declined to swear that she would bear arms for the nation and was denied citizenship by Allen county courts.

Yesterday she took the oath of allegiance, still reserving her opposition to bearing arms, but swearing she will serve as a nurse and shed her blood if necessary in time of war.

Common Pleas Judge Rogers admitted the reservation and granted citizenship over the protest of Edward J. Kenney of Cincinnati, Assistant district supervisor of naturalization. Kenney filed an exception and indicated the government may appeal.

Mrs. Landis formerly was superintendent of the Bluffton (O.) Hospital. She came from Alsace-Lorraine in 1910 and was married since she began her fight for citizenship.

BANK RATE FIRM

PHILADELPHIA, October 1.—The Federal Reserve Bank here made no announcement today regarding its rediscount rate of 3½ per cent.

SPORTSMAN'S WIFE MAY ASK DIVORCE

[Herbert photo]

Mrs. A. J. Drexel Biddle, Jr.

WEALTHIEST WOMAN TO GO TO RENO

Mrs. Biddle, Jr., Makes Hotel Reservation, but Denies Divorce Report

NEW YORK, Oct. 1. (Exclusive) The swanky Riverside Hotel at Reno today reserved its most sumptuous suite of rooms for another blue-blooded guest—Mrs. Anthony J. Drexel Biddle, Jr., richest woman in America. The reservation was made in the Nevada divorce mecca by an attorney whom Mrs. Biddle dispatched westward to look into the climatic and other advantages of a three months' sojourn in the sunshine belt.

At the Hotel St. Regis in New York the daughter of the late Benjamin N. Duke, tobacco king, denied that she is planning to divorce the amiable Tony Biddle, sportsman de luxe.

"But, we don't know what the future holds, do we?" she said smilingly, in answer to the query about her plans.

Upon the death of her father last January, the former Mary Duke, who married the equally aristocratic Biddle fifteen years ago, inherited the bulk of his $200,000,000 fortune. For several months Park avenue, Newport and Southampton and other society habitats have heard reports of a breach in the marital felicity of the Biddles.

On a recent visit to Paris many of her friends thought she would seek a divorce there, but she returned a month or so ago without one.

WETS SAY DRINKING GROWING

Annual Expenditure for Liquor in Nation Put at $2,848,000,000

WASHINGTON, Oct. 1. (AP)—The annual expenditure for intoxicants in the United States was placed today at $2,848,000,000 by the Association Against the Prohibition Amendment which said this figure "exceeds the most liberal estimate of what we would have been spending if the Eighteenth Amendment never had been enacted."

This conclusion was announced in a pamphlet entitled "Does Prohibition Pay?" which the association said was compiled as the result of eighteen months' research work by statisticians and political economists.

The report challenged claims that national prohibition had increased the productivity of workers.

"The increased output of workers can be accounted for," the report explained, "by the increased use of power, improved machinery, mass production, personnel management and similar factors which are quite outside the control of the individual worker.

"Our analysis of the causes of increased productivity is based on the report of Mr. Hoover's committee on recent economic changes."

The per capita consumption of beer was reported as "only a little over one-fourth" the prewar figure, but wine consumption was said to have nearly doubled, while "spirits consumption is now about one-tenth in excess of the prewar per capita rate."

Judge Upsets Liquor Ruling

NEW YORK, Oct. 1. (AP)—Federal Judge Kennedy of Wyoming ruled today in Federal court here that automobiles are not liable to search by customs and prohibition agents "on mere suspicion."

He ordered the return of an automobile to Sebastian Estrada and a power boat to Antonio Palmeri and dismissed liquor complaints against two other men. Customs agents declared liquor was found in the car, but not in the boat, at the time of the seizures and arrests on a North Side pier.

Ecuador Chief Will Carry On

QUITO (Ecuador) Oct. 1. (AP)—A round robin of resignations—and their cancellations—in high government offices was completed today.

First, President Isidro Ayora, who told Congress two days ago he was "irrevocably" through with his job, announced he is willing to carry on until the end of his term in 1933.

Then Ayora's Cabinet resigned in a body, so he could have a clear board for the game of politics.

Today the President issued a decree nullifying the resignations of the Ministers.

DECADE OF WET WINTERS SEEN

Entomologist of Federal Government Predicts

Sequoia National Park Man Gives Reasons

Pine Needle Corings Show Cycles, He Says

SEQUIOA NATIONAL PARK, Oct. 1.—Pioneers and students of nature in California for some weeks have been considering possibilities of the coming winter bringing plenty of rain to semi-parched lands.

They have extolled the squirrels for their exceptional activity in laying in a supply of nuts for the winter, they have printed out that the Sierra pines are covered with cones for the first time in years, that late summer storms brought snow to the higher peaks and other "sure signs." Comes now J. M. Miller of the bureau of entomology of the United States Department of Agriculture, working in Sequoia National Park, declaring he has uncovered evidence even more convincing that the winter of 1930-31 will be wet and will likely be followed by nine other wet years. The recent rain he considers the harbinger of many more.

Surveying pine needle infestation, Dr. Miller has made corings which range back in history thirty and forty years. The rings, thus studied, show a range of dry and wet years in ten-year cycles. Large rings, signifying heavy growth from wet seasons, are nine or ten in number—all ten except one section which counted but nine. Dry years are shown by ten thin rings on each side of the "wet" section. In the cycle as shown by the various corings, all of which agree, the Sierra is at least entering upon the first of a period of ten wet years and has emerged from ten dry years.

Col. John R. White, superintendent of Sequoia National Park, commenting upon work of Dr. Miller, declared that in his opinion the corings show quite conclusively we are entering a period of wet years, at least here in the mountains, and such wet years may be helpful to the San Joaquin Valley.

French Flyers in San Antonio

SAN ANTONIO, Oct. 1. (AP)—Capt. Dieudonne Coste and Lieut. Maurice Bellonte, French ambassadors of the air, winging their way around the United States on a good-will tour, arrived here at 4 p.m. today from El Paso.

LAKE YIELDS BODY OF DROWNED FLYER

[A. P. photo]

William J. McNulty

CORPSE OF AIR VICTIM RECOVERED

Body of William McNulty Found in Conneaut Harbor Week After Accident

CONNEAUT (O.) Oct. 1. (AP)—The body of William McNulty, Columbus (O.) salt manufacturer, was found today in Conneaut Harbor. He had crashed with Pilot Willard Parker of Cleveland in an airplane into Lake Erie last Wednesday and evidently drowned while trying to swim ashore. Parker's body was recovered several days ago.

McNulty's body was identified by H. S. Williams of Columbus, a friend of the family who came here with Mrs. McNulty to aid in the search.

NAVY HERO DIES

VALLEJO, Oct. 1. (AP)—William Hughes, 66 years of age, who achieved fame in 1889 when he swam to shore with a lifeline from the naval vessel Vandalia as it was sinking off Samoa, died here today.

INDIAN CROESUS IN NEW TANGLE

Million Sought From Barnett by Missourian

Plaintiff Lays Case Before Oklahoma Court

Written Pledge Presented to Support Claim

OKMULGEE (Okla.) Oct. 1. (AP)—Another $1,000,000 knot was placed in the tangled financial affairs of Jackson Barnett, elderly Creek Indian oil multimillionaire, with the filing today of a claim in the Okmulgee county court.

J. B. Walker, of St. Joseph, Mo., who describes himself as a former laborer and once a benefactor of the Indian, seeks the $1,000,000 on the basis of a written promise he says Barnett made four years ago.

PLEDGE PRESENTED

Walker filed with the claim the purported pledge, dated June 19, 1926, at Los Angeles, and assertedly signed with Barnett's thumb print. In it the Indian is represented as setting forth he knew Walker when the latter "worked for day wages" and when Jackson himself had little; that Walker aided Barnett when the Indian was "without funds and in need," and that he "hoped some day to be able to help" Walker. In 1911, it was stated, Walker was injured while employed in the construction of the Tulsa Courthouse, and since has been unable to work.

HOME IN LOS ANGELES

"He wants to build a home in Los Angeles where I live," the asserted pledge directed to Barnett's legal guardians sets forth, continuing:

"Gentlemen: It is my own desire and free will that I ask you to please pay his order and charge me $1,000,000 out of the money which you have of mine. I would have given this to him long ago had it not been for my wife."

Barnett nearly ten years ago married the much more youthful Anna Laura Lowe, a white woman. The marriage withstood governmental efforts toward annulment.

Woman Shot as Two Rob Bank

CONWAY (Kan.) Oct. 1. (AP)—Two men tonight wounded Mrs. R. C. Webb, kidnaped her husband, president of the Conway State Bank, forced Mr. Webb to unlock the bank's safe and fled on foot with between $800 and $1000 after a gunfight with vigilantes.

COURT UPHO TRUST SYS

Massachusetts Metho Organization Leg

State's High Bench R Lower Tribunal

Certificate Holders Liable for Debts

SAN FRANCISCO, Oct.
The State Supreme Court
held the legality of the
"Massachusetts trust" org
in transacting business
fornia. The court reversed
Angeles Superior Court in
of Henry Goldwater, appe
William Oltman and Ch
Conant.

Chief Justice Waste
formation of such a trust
transaction of business in C
without supervision of the
Corporation Department.
of such a group elect trus
powered to act for other
who figure only as benefici

Judge Waste characterized
cision as one of the most im
in years.

The case in question was
one, involving the suit of Go
representing the Bloom Pr
oratories, against the
Comedy Company and the D
Productions, for a $3822

The Los Angeles Superior
granted a nonsuit on a tech
Goldwater appealed to the S
Court which held today the
cena company was operating
the Massachusetts trust form
ganization and the trustees
able for the money.

This means, Judge Wa
plained, and it was pointed
the decision, certificate ho
Drascena Productions and
businesses organized along
lines, are not liable for the
pany's debts.

"The State Corporation C
sion is powerless to control
ganizations under the present
Judge Waste added.

HAWAIIAN PRINCESS REVISES DIVORCE

RENO, Oct. 1. (AP)—Mrs.
Campbell Lambert, Princess
olani of the Hawaiian royal
has decided to dismiss the
suit she filed here last F
against Andrew A. Lambert
grounds of nonsupport, and
divorce in Hawaii, her attor
nounced today. They were
in San Francisco November

A MOST UNUSUAL AND STARTLING EVENT

SCOTT BROS.

REORGANIZATION SALE

Begins Tomorrow at 9

Entire Stock of New Clothes & Furnishings on Sale at Very Remarkable Reductions

Unexpected and unforeseen occurrences make a reorganization of this business necessary.

The demise of two Directors makes it imperative that we liquidate stocks to raise money and arrange a settlement of the estate as quickly as possible.

In order to do this we are beginning Friday at nine a Reorganization Sale of our entire stocks. These stocks consist of brand new Fall Suits, Overcoats and Furnishings recently selected by Fred P. Scott in the Eastern clothing centers, garments of custom-like character of the style and quality always associated with this store.

Reductions of 20 to 40%

Right at the very start of the season, make this Reorganization Sale a most unusual money-saving opportunity.

The sale begins tomorrow, Friday, at 9 A. M.—be here when the doors open. See our Windows—they tell the story.

New Fall Suits and Overcoats

GROUP 1 Now Reduced to $27.75

GROUP 2 Now Reduced to $33.75

GROUP 3 Now Reduced to $43.75

Open Saturday Evenings Until 9

Men's Furnishings Also at Extreme Reductions

$1.00 SHIRTS (non-run Rayon) or SHORTS (Broadcloth) elastic or tie waist 65c

$2.50 SHIRTS, Madras or Broadcloth, collar attached, new patterns . . . $1.55

Values to $7.50 HATS. New Fall Fedoras and Snap brims—New colors $4.15

$3.50 SHIRTS—Broadcloth or Rayon, collar attached style $2.35

$2.50 and $3.00 PAJAMAS, coat style or middy, neat patterns $1.85

SCOTT BROS.

719-721 S. HILL—Between Seventh & Eighth

ATHOLIC GROUP ROGRAM FIXED

nclave of Church Women Covers Wide Range

deralization of Education Opposed in Resolution

ove Against Birth Control Advocated by Council

ENVER, Oct. 1. (AP)—Resolutions
posing attempts to Federalize
cation and legislation for ster-
ation of the mentally deficient,
urging intensive study of fam-
education to counteract the
chings of birth control and com-
nate marriage were passed by
National Council of Catholic
men here today.

Miss Mary G. Hawks of Summit,
J., was re-elected president of
council, which will hold its 1931
vention at Washington. The
ncil went on record as disap-
ving and discouraging all con-
ts, such as beauty and endurance
tests, as injurious to the phys-
of women and "unworthy of
high dignity and noble func-
ns of womanhood," refusing to
d sanction to any play or mo-
picture belittling religion, and
favoring legislation nullifying the
ently enacted Deportation Act.

ACT CALLED BRUTAL

t asserted the Deportation Act
"even brutal in its effect of
ishing forever from this country
se persons, including husbands,
es and parents of American citi-
, who have been deported from
United States."

One of the resolutions adopted
es exception to what is charac-
ized as a recent attack of Scot-
h Rite Masons at their conven-
n in Houston, Tex., September
last, on the educational ency-
al of the Pope and asks the pub-
press to give the council's reso-
ion the same publicity accorded
t of the Masonic order.

ALLEGIANCE TO RULING

It reiterates the allegiance of
ncil members to a ruling of the
ited States Supreme Court de-
ring that parents shall have the
ht to decide whether their chil-
en shall attend public or private
hools and asserted that religious
aining is as important to school
ildren as secular training.

The council went on record in
ver of studies to call the atten-
n of the public to the necessity
limiting the manufacture of
rcotics and their distribution
rough the medical profession and
favor of old-age pensions. The
nvention repledged itself to a pro-
ction of the principles of Catholi-
ism and of world peace.

Rev. Dr. Karl J. Alter, director
the national Catholic School of
cial Service at Washington, spoke
the final session of the council
nvention on social service, de-
ribing the difference between
arity and social service.

He asked for an endowment fund
$1,000,000 for the support of the
ational School of Social Service.

BRITON SHOT BY GUNMEN IN TIEN-TSIN

Bertram Lenox Simpson Critically Wounded by Chinese Assailants

TIEN-TSIN (China) Oct. 1. (AP)—
group of well-dressed Chinese
nmen today shot and critically
ounded Bertram Lenox Simpson,
ritish commissioner of customs at
en-tsin under the rebel northern
eral, Yen Hsi-shan.

The gunmen, who are asserted to
ve spoken the Manchurian dia-
t, arrived here today and regis-
red at a Japanese hotel, saying
y had come by rail.

Later they hired a car and three
them drove to the commission-
's residence. After the shooting
y escaped unmolested, but the
lice are making a search. The
r and the driver, obtained from
garage, were traced.

Lenox Simpson's status as cus-
s commissioner has not been
own since the Manchurian army
Chang Hsueh-liang took over
e city last week, supposedly to aid
e Nationalist government in the
vil war.

He is widely known as an author,
riting under the name of Putnam
eale. He has an American wife,
ary Louise Parrott of San Fran-
co, whom he married in 1917.

taly Arrests Agents of Reds

ROME, Oct. 1. (AP)—Three Com-
unists from Paris, agents of the
entral subversive committee,"
re arrested today at Arona and
ill be tried before a special tri-
nal for the defense of the state
re shortly. Police said they found
pers on them authorizing them to
organize the Communist party in
aly.

ACRED ROTA OPENS NEW JURIDICAL YEAR

VATICAN CITY, Oct. 1. (AP)—The
ridical year of the sacred Rota
s inaugurated today in the pres-
ce of Pope Pius, the Pontiff re-
iving officers and advocates of the
urt in private audience following
mass in the Pauline Chapel.
gr. Massino, dean of the auditors
the Rota, said the tribunal ad-
dged sixty-five cases last year,
e of them of great historical im-
rtance.

RIGOYEN WILL BE DEPORTED TO SPAIN

BUENOS AIRES, Oct. 1. (AP)—It
came known in official circles to-
ght that Spain has been chosen
ntatively as the country where
-President Yrigoyen will live in
ile. Circles close to the new pro-
ional government tonight ex-
essed certainty the cruiser Gen-
al Belgrano will take Yrigoyen to
rope.

CATHOLIC GROUP PROGRAM FIXED

Conclave of Church Women Covers Wide Range

Federalization of Education Opposed in Resolution

Move Against Birth Control Advocated by Council

DENVER, Oct. 1. (AP)—Resolutions opposing attempts to Federalize education and legislation for sterilization of the mentally deficient, and urging intensive study of family education to counteract the teachings of birth control and companionate marriage were passed by the National Council of Catholic Women here today.

Miss Mary G. Hawks of Summit, N. J., was re-elected president of the council, which will hold its 1931 convention at Washington. The council went on record as disapproving and discouraging all contests, such as beauty and endurance contests, as injurious to the physique of women and "unworthy of the high dignity and noble functions of womanhood," refusing to lend sanction to any play or motion picture belittling religion, and favoring legislation nullifying the recently enacted Deportation Act.

ACT CALLED BRUTAL

It asserted the Deportation Act "was brutal in its effect of banishing forever from this country those persons, including husbands, wives and parents of American citizens, who have been deported from the United States."

One of the resolutions adopted takes exception to what is characterized as a recent attack of Scottish Rite Masons at their convention in Houston, Tex., September [illegible] last, on the educational encyclical of the Pope and asks the public press to give the council's resolution the same publicity accorded that of the Masonic order.

ALLEGIANCE TO RULING

It reiterates the allegiance of council members to a ruling of the United States Supreme Court declaring that parents shall have the right to decide whether their children shall attend public or private schools and asserted that religious training is as important to school children as secular training.

The council went on record in favor of studies to call the attention of the public to the necessity for limiting the manufacture of narcotics and their distribution through the medical profession and in favor of old-age pensions. The convention repledged itself to a promotion of the principles of Catholicism and of world peace.

Rev. Dr. Karl J. Alter, director of the National Catholic School of Social Service at Washington, spoke at the final session of the council convention on social service, describing the difference between charity and social service.

He asked for an endowment fund of $1,000,000 for the support of the National School of Social Service.

BRITON SHOT BY GUNMEN IN TIEN-TSIN

Bertram Lenox Simpson Critically Wounded by Chinese Assailants

TIEN-TSIN (China) Oct. 1. (AP)—A group of well-dressed Chinese gunmen today shot and critically wounded Bertram Lenox Simpson, British commissioner of customs at Tien-tsin under the rebel northern general, Yen Hsi-shan.

The gunmen, who are asserted to have spoken the Manchurian dialect, arrived here today and registered at a Japanese hotel, saying they had come by rail.

Later they hired a car and three of them drove to the commissioner's residence. After the shooting they escaped unmolested, but the police are making a search. The car and the driver, obtained from a garage, were traced.

Lenox Simpson's status as customs commissioner has not been clear since the Manchurian army of Chang Hsueh-diang took over the city last week, supposedly to aid the Nationalist government in the civil war.

He is widely known as an author, writing under the name of Putnam Weale. He has an American wife, Mary Louise Parrott of San Francisco, whom he married in 1917.

Italy Arrests Agents of Reds

ROME, Oct. 1. (AP)—Three Communists from Paris, agents of the "central subversive committee," were arrested today at Arona and will be tried before a special tribunal for the defense of the state shortly. Police said they found papers on them authorizing them to organize the Communist party in Italy.

SACRED ROTA OPENS NEW JURIDICAL YEAR

VATICAN CITY, Oct. 1. (AP)—The juridical year of the sacred Rota was inaugurated today in the presence of Pope Pius, the Pontiff receiving officers and advocates of the court in private audience following mass in the Pauline Chapel. Mgr. Massino, dean of the auditors of the Rota, said the tribunal adjudicated sixty-five cases last year, some of them of great historical importance.

YRIGOYEN WILL BE DEPORTED TO SPAIN

BUENOS AIRES, Oct. 1. (AP)—It became known in official circles today that Spain has been chosen tentatively as the country where ex-President Yrigoyen will live in exile. Circles close to the new provisional government tonight expressed certainty the cruiser General Belgrano will take Yrigoyen to Europe.

DYAS' ANNIVERSARY SALE

3 YEARS in HOLLYWOOD 37 YEARS in LOS ANGELES

"3 and 37"

Both Stores Open All Day Saturdays!
Other Values Throughout the Store Not Advertised

Every Day Golden New Opportunities for Savings!
Watch the Papers Daily for Headline Events!

Both Dyas' Hollywood and Los Angeles Stores Join In This Dynamic Exposition Of The Greatly Increased Buying Power Of Your Dollars . . . A Happy Combination of Circumstances . . . Dyas' "3 and 37" Birthday Celebration, and Lowered Wholesale and Raw Material Markets. Savings Are Momentous! Be Sure To Get Your Share! Shop for the Gift Season Ahead!

Better Fur Trimmed Coats and Dresses

High Fashion News That Heralds Gratifying Opportunities To Economize On A Distinctive Autumn Wardrobe!

Woolens and Washable Junior Girls' Dresses

Clever Frocks You'll Want to Wear to School

$5.95

Distinctly *not just dresses*—but smart little frocks that stamp Juniors and their Mothers as knowing their young fashions—and values! The woolen frocks are of washable non-sag jerseys, chiffon cravenette, and all wool "babe-flake", with hand embroidery, fine broadcloth collar and cuffs and wooden buttons . . . exclusive fine imported prints with delightful trimming details make the wash frocks . . . sizes 7 to 14 . . . special $5.95.

DYAS—JUNIORS—FOURTH FLOOR

A Repeat Event On High Grade Coats With Fine Furs

$85.00

You'll see these handsome Coats in smart circles everywhere this Autumn, judging from their enthusiastic reception by women who know their fashions, their fabrics and their furs! Sculptured lines following those of your frocks . . . Forstman and Huffman "Imperato and Suede Cloths" . . . fine quality skunk, kolinsky dyed squirrel, Persian lamb and Caracul . . . workmanship of Dyas' regular high standards . . . coats that are a tribute to discriminating tastes at $85.00!
A few important Tweed models included!

DYAS COATS—THIRD FLOOR

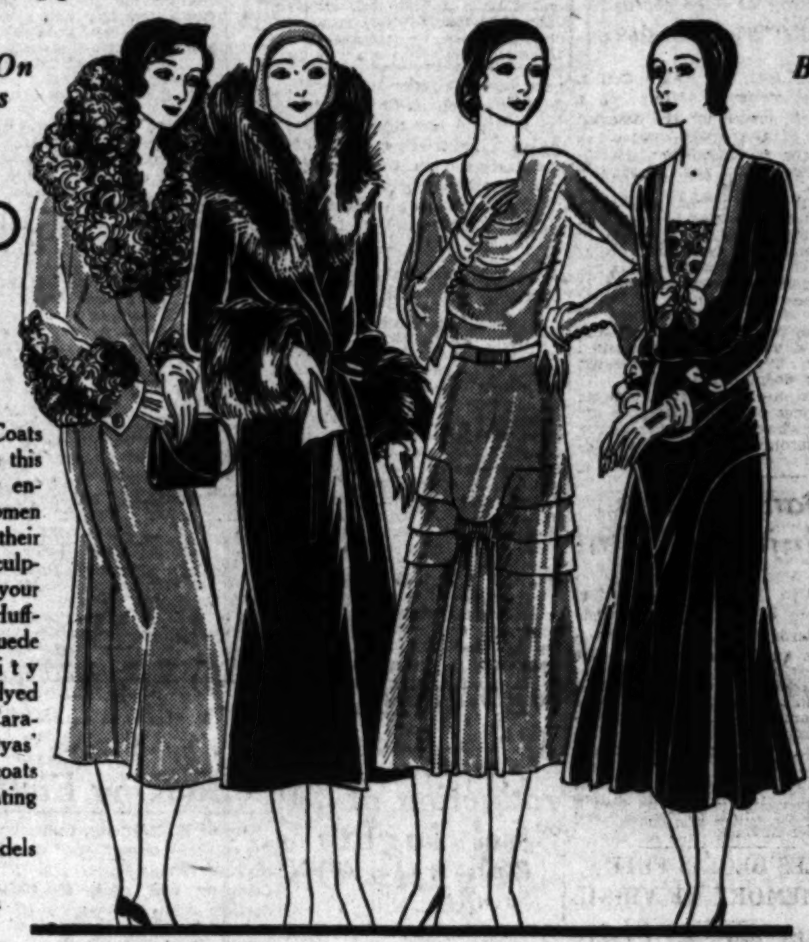

Better Daytime Frocks of Crepe and Satin

$24.95

You'll know them instantly for the better frocks that they are by such telling details as hand rolled edges! The Autumn daytime mode portrayed in smart Canton Crepe and satin frocks! By the sleeves you'll recognize their Paris inspiration . . . cowl necklines . . . touches of lace . . . color contrast . . . peplums . . . tunics . . . pleated skirts! Dyas' welcomes an Anniversary opportunity to bring you such dresses at $24.95! Black, brown, green, navy, winetone!

DYAS FASHIONS—THIRD FLOOR

Other Furred Coats

An exceptional group of Fall Coats to evoke your appreciation, at Dyas' Anniversary Price of $55.00! Dressy Town Coats and Travel Coats of imported tweeds and genuine camel's hair in the fitted Autumn silhouettes . . . richly furred in wolf, Jap fox, beaver, dyed lapin, fitch, tipped skunk and caracul! Values not to miss at $55.00.

$55.00

DYAS—COATS—THIRD FLOOR

High Fashion Dresses

Obviously these dresses would be much more were it not for Dyas' Anniversary! Individual, one-of-a-kind models mostly, for street and afternoon—a few evening gowns included! Crepe satins, canton crepes, rich metallics, travel prints, velvet dresses and costume suits . . . $34.50!

$34.50

DYAS FASHIONS—THIRD FLOOR

Thursday Only

One Day Sale of Pattern Hats

Fur Felts! Velvets! Soleils! Peau de Peche!

$14.75

Authentic copies of the most successful models from Alphonsine, Mado, Patou, Maria Guy, Reboux and Agnes! Toques, berets and asymmetrical brims as devastatingly chic as only the inspired fingers of these great French artists can create them!

Fall Browns, Cricket Green, Guardsman Blue, Wine Red, Black. Young models! Mature Styles!

DYAS MILLINERY—THIRD FLOOR—LOS ANGELES—
SECOND FLOOR—HOLLYWOOD

Art Goods and Linens

Anniversary Values For The Home Beautiful!

Tailored Boudoir Pillows

Modern Boudoir Pillows of fine faille silk in two to four combinations of pastel colors! 18 in. square, 100% Kapok filled! And adorable 14 in. pillows of faille silk, lace corners applied with two toned pipings! You'll want them for gifts at $2.95!

$2.95

Chinese Table Mats

$1.00 and $1.95

Colorful, decorative mats for your end table or radio in a new shipment of outstandingly good pieces! Anniversary priced—size 7x16—$1.00. Size 8x20—$1.95.

Fringed Plush Scarfs

Bronze ombre plush scarfs effect are richly harmonious with the decorative scheme of living room or dining room. Deeply fringed on the ends! Size 18x34!

$3.95

In Tie and Dye effect, size 18x34 ....$4.95
Similar scarfs, size 18x48 ....$6.95

DYAS—ART SHOP—FIFTH FLOOR

5 Piece Blocked Bridge Sets

Typical of Anniversary savings on linens! Cream linen cloth, 36x36 and the four 13 in. napkins are smartly blocked in modern or floral patterns . . . Very special, the set, $1.65.

$1.65

Pastel Turkish Towel Sets

An innovation for the bathroom! For gifts! Six heavy, fine Turkish Bath Towels in a rainbow of pastel shades, done up in cellophane package! Anniversary priced, $5.45 the set.

$5.45

Wash Cloths to match, set of six..........$1.15

DYAS—LINENS—SECOND FLOOR

Sorosis Shoes

$9.85

Values To $15.00 In Anniversary Sale

Dull fashionable footwear to shine among the more notable events commemorating Dyas' "3 and 37" Anniversary! Pumps, Strap models and smart Ties in black mat kid, brown kid, satins and patents . . . step forward valuefully at $9.85! French, boulevard, Cuban and low heels! Flexible turn soles!

Pyjama Slippers

$1.39

Slippers to walk right into your affections and out of Dyas' at this thrilling price of $1.39! Flat crepe in orchid, blue, red, green, rose or black, with a fluff of marabou at the toe . . . soft sole, covered wooden heel. Anniversary priced at $1.39 pair.

DYAS—SOROSIS SHOES—
SECOND FLOOR—LOS ANGELES. MEZZANINE—HOLLYWOOD.

FINANCIAL

CLAY PRODUCTS FUTURE BRIGHT

Official of Pacific Company Optimistic on Outlook

Expects Income for Year to Exceed Dividend Needs

Additions and Betterments to Plants Made During Lull

Through the operation of constructive policies which in the past two years have cut down operating costs and increased plant efficiency, Pacific Clay Products Company from present indications will finish the year with dividends earned with a fair margin, Robert Linton, vice-president and general manager, announced yesterday.

Earnings for the year to date have been well in excess of dividend requirements and the ratio of current assets to current liabilities has been maintained at the highest position in the history of the company. The sewer pipe manufacturing division, which is the largest line of the company's business, is operating at approximately 75 per cent of capacity.

PLANT IMPROVED

Recently the company has taken advantage of the slackening business to construct several improvements and betterments to plants which will materially reduce costs. This work had been planned for some time but, Mr. Linton explained could not be readily undertaken in times of capacity operations without interfering with production. A further advantage has been taken of the current low building costs and interest rates.

Part of this program entailed the complete shutting down of the Slauson-avenue plant, one of the smaller units built forty years ago. This factory was considered as a high cost manufacturing unit and all its operations have been gradually shifted to the modern Los Nietos factory at Santa Fe Springs.

Additions to the Los Nietos and Lincoln Heights plants including the installation of new operating methods, will involve the expenditure of more than $125,000 this year, Mr. Linton said. The results of this work will be partially felt this year and fully reflected in 1931 earnings, he stated.

COST CUT FORECAST

Particular significance was attached by Mr. Linton, to the installation, just completed, of equipment costing about $80,000, for the mechanical handling of clays comprising crushing, storing and grinding. This feature will cut about three-quarters of the cost of the department.

The company's large research department, in addition to engineering new plant efficiencies, has been concentrating on the development of new products. One or two of these may be brought on the market in the near future.

Regarding future prospects for business Mr. Linton is sanguine in the belief that the bottom of the depression cycle has been reached and that coming developments must necessarily be in an upward direction.

"I cannot help but view the present industrial depression in the light of one of real material advantage to us who are engaged in manufacturing in that it brings to our attention the vital necessity of putting our operations on a more efficient basis, gives us the leisure to work out the necessary changes intelligently, and to put them in force with the expenditure of the least amount of money."

New Offering of City Bonds Out

Public offering will be made today of a $61,135.31 issue of the City of Los Angeles Acquisition and Improvement District No. 1 6 per cent serial bonds by the District Bond Company.

The bonds have been issued in payment for property acquired for the widening and opening of West Boulevard between Slauson avenue and Florence avenue. Estimated actual valuation of the land only of the district is $2,100,000, as against bonded indebtedness of this issue of $61,135.31.

J. A. SISTO COMPANY RECEIVER APPOINTED

NEW YORK, Oct. 1. — Irving Trust Company has been appointed receiver for J. A. Sisto & Co., on a petition filed in the Federal District Court by creditors whose combined claims total $706. The brokerage company admitted writing the petitioners its inability to pay its debts and its willingness to be adjudged a bankrupt on that ground. No schedule of liabilities and assets was filed.

2 Utility Giants Compared

American Tel. & Tel.
North American

Our new report shows comparative growth in earnings, earned surplus, total assets, depreciation reserve. Also importance to investors —yield and appreciation possibilities.

Copy on request.

Howard G. Rath Co
Established 1910
INVESTMENT SECURITIES
Members L. A. Stock Exchange
Members L. A. Curb Exchange
N.E. Corner 6th & Grand
TRinity 1164

FINANCIAL INDEX

The following index will be found convenient for quickly locating information in this issue of The Times:

Page
Bank debits 14
Bond quotations 17
Business News 14
Citrus fruits 19
Cotton 14
Eggs, poultry (butter and eggs) .. 19
Foreign exchange (money) 14
Grains 19
Live stock 18
Oil Field News 19
Produce, Los Angeles 16
Sugar 16
STOCKS—
Aviation 18
Boston 18
Bay City Curb 15
Chicago 15
Los Angeles 16
Eastern Bank Stocks 15
New York Produce (stocks) ... 15
New York Stock Exchange ... 18
New York Curb 16
New York Times averages 16
Salt Lake 15
San Francisco 15
Standard Oils 15

PACIFIC FREIGHT EXPANDS

Acquisition of Five Motor Lines in Bay District Approved

Approval by the State Railroad Commission of the acquisition of five important motor-freight lines in the San Francisco Bay district by Pacific Freight Lines, Inc., was announced here yesterday by D. A. Pepp, president of A. E. Pitkin & Co., Ltd., and vice-president of United American Utilities, Inc., the holding company for the freight enterprise.

Approximately $1,200,000 was paid for the properties, Mr. Pepp said, which will materially improve motor-freight service of Pacific Freight Lines in the San Francisco district and in Northern California generally. Mr. Pepp also intimated that further expansion my be of the State within the next sixty days.

Properties acquired under the application approved by the Railroad Commission comprise the Drayage Service Corporation, Consolidated Motor Trasport, Oakland Warehouse and Terminal Company, Merchants' Express and Draying Company and Commercial Despatch Lines, Ltd.

Prior to these purchases, Pacific Freight Lines, Inc., was operating motor trucks over a schedule of approximately 1060 highway miles in California. The company serves the principal California cities with trucking service for less-than-carlot shipments and has a record of steadily increasing volume of business and gross earnings.

Pacific Freight Lines is controlled by United American Utilities, Inc., a holding company created by the Pitkin interests, which also controls light and power properties on the Atlantic Seaboard.

Richfield Oil's Bank Debts Up

NEW YORK, Oct. 1.—Balance sheet of the Richfield Oil Company of California, released here today, disclosed an increase of bank indebtedness over the first six months this year of $4,384,000, raising the notes payable to banks as of June 30, last, to a total of $9,134,000. Notes payable to others declined $112,285 to stand at $487,715 on June 30.

Current assets totaling $26,828,773 were 1.32 times current liabilities of $20,347,710, indicating a net working capital of $6,481,063. This compares with a net working capital of $13,352,184 on December 31, last, when the ratio stood at 1.9 to 1. Cash on hand totaled $713,474, against $2,262,125 at the end of 1929. Cash dividends paid in the six-months' period aggregated $2,376,608, $349,911 on the preferred and $2,026,697 on the common stock.

Reeser Hails Oil Decision

TULSA, Oct. 1.—Decision of the Federal court that the law under which the Oklahoma Corporation Commission is acting is constitutional as rendered in denying the request for an injunction sought by the Champlin Refining Company of Enid, Okla., today was hailed by E. B. Reeser, president of the American Petroleum Institute and the Barnsdall Corporation, as marking a red letter day for the oil industry.

The State Supreme Court decision in the Julian case is expected to be announced next Tuesday. Consensus of opinion in Tulsa is that this decision also will be favorable to proration.

FIDELITY SAVINGS RESOURCES JUMP

Fidelity Savings and Loan Association for the quarter ended September 30, last, showed a gain of nearly $1,500,000 in total resources over its report of June 14, last, according to the statement of condition just issued. Resources were given at $38,545,894.44, as against $37,054,736.26 in June. The association now has outstanding more than 40,000 certificates for savings with a total valuation of $34,603,026.21.

OIL SALE APPROVED

TULSA (Okla.) Oct. 1.—Stockholders of Independent Oil and Gas Company approved the sale of the company's assets to Phillips Petroleum Company on the basis of 6.6 shares of Phillips for every ten shares of Independent Oil.

ITALO CONTROL MAY SHIFT

Preferred Holders Have Exclusive Voting Right if October Dividend Payment Passed

BY EARLE E. CROWE

Voting control of the Italo Petroleum Corporation will accrue to the holders of the preferred stock if the next quarterly dividend due this month is passed. Directors are scheduled to meet about the 15th inst., and it is generally expected that prevailing conditions in the industry will dictate omission of the payment.

Quarterly dividends of 70 cents annually were initiated on the new preferred April 30, 1929, but since that time the dividends have been in arrears. The passing of the quarterly dividend of 17 1-2 cents due this month will increase the total accumulation to 27 1-2 cents.

LIMIT IN SIGHT

Under the articles of incorporation the preferred assumes voting control if payments on the stock are in arrears for eighteen consecutive months. The omission of the October dividend will fulfill this requirement so far as the preferred stockholders are concerned.

Action to assume control must be taken at a meeting subsequent to the passing of the dividend. Although there has been some agitation reported among preferred holders in San Francisco for a change in management, it is believed here that change of voting power from the common to the preferred will not affect the present management.

Under the direction of J. D. De Mario, president, and Robert S. McKeon, general manager and secretary, the company has made satisfactory progress in reducing current liabilities. Since April 30, 1929, the total of current liabilities has been reduced by approximately $2,000,000.

As of April 30, 1929, the total was approximately $3,200,000. Through economies in operation and general curtailment of expenses, total current liabilities are now down to approximately $1,200,000.

DRILLING CONTINUES

Italo is proceeding with a campaign of conservative drilling and hopes to open up important new acreage within the next few months. Present production under the curtailment program is running around 5000 barrels daily, principally from wells in the Signal Hill, Santa Fe Springs, Huntington Beach and Kern county fields.

Replenishment of working capital is the chief problem facing the company, but until conditions in the petroleum industry improve there is not much likelihood of public financing. Several plans for financing projected in the last two years never materialized.

Besides Messrs. De Mario and McKeon, the other active officers of the company include G. Rolandelli and F. V. Gordon, vice-presidents, and E. P. Lyons, treasurer.

As of the last information available, the company reported 948,907 shares of common and 597,958 shares of preferred outstanding.

WHAT'S BEHIND YOUR STOCK

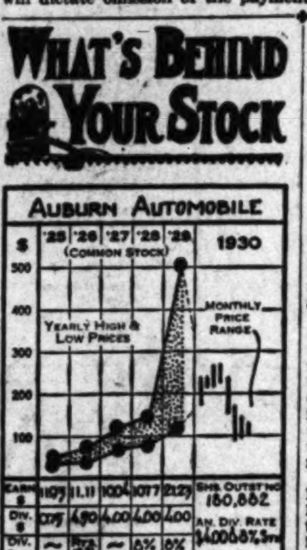

In the past few years Auburn has made notable progress in the automotive field and now ranks as one of the most important makers of cars and engines in the country. Besides manufacturing a complete line of medium and high-priced six and eight-cylinder cars, including the new "Cord" front drive model, the company through its subsidiary, the Lycoming Manufacturing Company, is an important producer of passenger car, submarine and speedboat motors. Two other affiliated units produce automobile bodies that are used on many other makes of automobiles besides the Auburn. Most of the organization's seven plants are located in Indiana.

In the past five years per share earnings have been well above dividend requirements and in 1929 were almost double those for 1928. In the six months ended May 31, 1930, $4.79 was earned on each common share, as compared with $10.17 in the similar period of last year. The greatest portion of the 1930 half-year results, $4.28 of the $4.79 reported, was earned in the second quarterly period.

CAPITALIZATION

Funded debt, none; subsidiary funded debt, $500,500; capital stock, no par, 160,882 shares.

Current Data: Inventories were about $2,000,000 less on May 31, 1930, than at the close of the last fiscal year ending November 30, 1929.

[All rights reserved. Cambridge Associates, Boston.]

Production of Steel Ingots Slightly Off

NEW YORK, Oct. 1.—Steel ingot production was down a small fraction in the week ended last Monday with the rate of output for the industry estimated at around 60 per cent compared with slightly in excess of that figure in the preceding week and a shade under 58 per cent two weeks ago.

The United States Steel Corporation is placed at about 65 per cent of its theoretical capacity against nearly 66 per cent in the previous week and 65 per cent two weeks ago. Independents are at approximately 56 per cent contrasted with a shade over that figure in the week before and about 52 per cent two weeks ago.

These fluctuations are considered nominal, however, there being reports of some curtailment among independents at the beginning of the current week so that there may be a further reduction in operations coming shortly.

INCOME OF UTILITY UNIT SHADE HIGHER

NEW YORK, Oct. 1.—American Water Works and Electric Company reported today for the twelve months ended August 31, last, net income of $7,560,164 after all charges equal to $3.65 a share on 1,740,948 common shares, as against $7,197,369, or $3.62 a share on 1,654,978 shares a year ago.

COTTON MARKET

NEW YORK, Oct. 1. (AP)—A somewhat irregular opening reflecting a renewal of near month liquidation, was followed by advances in cotton today on trade buying and a continuation of pre-bureau covering.

There was some southern selling but it was in smaller volume and contracts became comparatively scarce later, with the midafternoon markets showing net advances of about 29 to 32 points.

RANGE OF PRICES

NEW YORK, Oct. 1.—Cotton futures:

	High.	Low.	Close.
January, old	10.78	10.55	10.78
January, new	10.82	10.49	10.72@10.73
March	11.00	10.68	10.89
May	11.16	10.85	11.07@11.08
July	11.33	10.99	11.22@11.23
October, old	10.38	10.05	10.37
October, new	10.45	10.09	10.36
December, old	10.76	10.42	10.65@10.66
December, new	10.75	10.38	10.61@10.62

NEW ORLEANS, Oct. 1.—Cotton futures closed barely steady at net advances of 15 to 19 points.

	High.	Low.	Close.
January	10.78	10.48	10.67
March	10.97	10.63	10.85@10.86
May	11.14	10.81	11.04@11.05
July	11.28	10.98	11.20
October	10.40	10.12	10.31
December	10.68	10.36	10.55@10.56

SPOT PRICES

NEW YORK, Oct. 1.—Spot steady: middling, 10.50.

NEW ORLEANS, Oct. 1.—Spot cotton closed steady, 31 points up. Sales, 11,192; middling, 10.31.

COTTONSEED OIL

NEW YORK, Oct. 1. (Exclusive)—The cottonseed oil market was fairly active today with trading quite mixed and locals and commission houses on both sides. Strength in all other markets caused a steady improvement in tone, though selling by early buyers caused some recession from top levels toward the last. The closing was firm with old contracts 5 to 17 points net higher and new contracts 5 to 19 points higher. Total sales were 7200 barrels, all in new contracts. Prime crude, 6.12½c; prime summer yellow, spot old, 7.80c; Oct., 7.66c; Nov., 7.45c; Dec., 7.73c; new, Dec., 7.35c; Jan., 7.40c; March, 7.55c; May, 7.68.

Reynolds Ends Fifty Years in Banking Field

George M. Reynolds, chairman of the executive committee of the Continental Illinois Bank and Trust Company and dean of Chicago bankers, who for many years has visited Los Angeles during the winter season, completed his fiftieth year of banking yesterday.

During the half century since he began as a clerk for the Guthrie County National Bank of Panora, Iowa, his career has made him one of the most widely known bankers in the United States. He has held all the important offices in the American Bankers' Association, including the presidency, has been a Class A director of the Chicago Federal Reserve Bank, since its organization, is chairman of the Chicago Clearinghouse Committee, and was adviser to the American Monetary Commission, whose work paved the way for the Federal Reserve Act.

As an outstanding bank executive and builder, Mr. Reynolds has been an advocate of the idea that banking was created for business and that the old ways were entitled to respect only if they contributed to the service that banks owe to business.

Loan Society in Resource Gain

Resources of the Pacific States Savings and Loan Company as of September 30, were reported yesterday at $70,386,123.24, reputed to be the highest total ever achieved by a building-loan association in America. The building-loan movement extends over a century.

The current total of resources reflects an increase of approximately $5,000,000 over the third-quarter period, during which time the company contracted no new purchases of other associations. According to recent statistics of the United States Building and Loan League, the Pacific States Company resources exceed that of the next largest association by nearly $10,000,000.

YEAR'S BANK DEBITS DROP 15 PER CENT

Bank debits as reported by the Los Angeles Clearinghouse Association, aggregated $9,206,295,956 for the nine months ended September 30, representing a decrease of $1,714,819,393, or in excess of 15 per cent, compared with the total for the same period last year. A smaller figure was incorrectly reported in yesterday's issue of The Times.

WARREN BROTHERS EARNINGS HIGHER

NEW YORK, Oct. 1. — Warren Brothers Company reported today for the eight months ended August 31, last, net profits of $2,229,958, equal after preferred dividends, to $4.51 a share on 471,756 common shares, as against net profits of $2,167,774 in the like period of 1929, or $13.16 a share on 156,742 common shares then outstanding.

JANTZEN IN MELON CUT STEP

Knitting Mill Company Plans for 100 Per Cent Stock Dividend

Directors of Jantzen Knitting Mills yesterday declared a 100 per cent stock dividend on the common stock subject to the approval of the stockholders and also raised the regular annual dividend rate from $2 to $3 a share on the present stock.

The stock dividend is in effect a two for one split-up of the common stock and while the dividend rate has not been determined on the new stock an annual rate of $1.50 a share is indicated.

The increased cash dividend of 50 per cent on the old stock will begin with the quarterly payment November 1.

These actions by the directors, it was pointed out, reflect the excellent earnings of the fiscal year ended August 31, last, during which net profits totaled $699,156.04, equal after preferred dividends to $6.57 per share on the 100,000 shares of common stock now outstanding as against $648,828.32, or $6.10 per common share in the previous fiscal year, an increase of 8.09 per cent.

A meeting of stockholders has been called for November 12, next, to approve the action of the directors in declaring the common stock dividend.

Consolidation of Banks Gets Final Approval

With the 31st inst. as the effective date of the consolidation of the Bank of Italy and the Bank of America of California, the consolidated institutions will open on Monday, November 3, under the name of the Bank of America National Trust and Savings Association under a joint resolution adopted yesterday by the boards of the two banks, following notification of the formal approval by the Comptroller of the Currency.

It was also jointly agreed by the two boards that the directors of the consolidated institutions shall meet alternately in Los Angeles and San Francisco, the meetings to be held once a month.

Under the consolidation it was announced that there would be 373 branches in the system and the administrative offices would be located in Los Angeles and San Francisco.

Seaboard Bank Earnings Gain Best in History

Closing the most prosperous period in the history of the institution, the Seaboard National Bank yesterday showed a gain of 94.9 per cent in net earnings for the third quarter ending the 1st inst., over the corresponding three months of 1929. The net earnings for the quarter just closed were $63,126.73.

This announcement was made yesterday by George L. Browning, president of the bank, in a letter to the stockholders and directors of the bank and the Seaboard National Securities Corporation.

"During the first three quarters of 1929 the bank earned $72,559.86 while in the corresponding period this year our net earnings, after deducting all expenses and reserves, were $130,693," said Mr. Browning. This shows an 80.1 per cent gain in net earnings for the first three quarters of 1930 over the corresponding period of 1929.

"The first three quarters of 1930, the net earnings of the bank were greater than any previous full year in its history. The total turnover in loans since the beginning of the bank in 1924 has been $97,421,492 and the net losses from these loans during that period have been only $2,331.83."

DEBITS—MONEY

Clearinghouse debits reported for yesterday were $44,821,895, a decrease of $11,567,000 from corresponding day last year.

DEBITS

	1930.	1929.	1928.
Monday—	$32,734,334	$51,274,557	$49,321,299
Tuesday—	$37,884,248	$54,195,538	$47,715,697
Wednesday—	$44,821,895	$56,388,895	$45,517,318

SAN FRANCISCO CLEARINGS

SAN FRANCISCO, Oct. 1. (AP)—Bank clearings, $36,100,000.

FOREIGN EXCHANGES

Furnished by Farmers' and Merchants' National bank. Selling rates for checks of nominal amounts.

England, per pound sterling	4.86¼
France, per 100 francs	3.92½
Germany, per 100 reichsmarks	23.84
Belgium, per 100 belgas	13.98
Italy, per 100 lire	5.25¼
Argentina, per 100 pesos	34.30
Australia, per pound Aust.	4.65
Brazil, per 100 milreis	10.78
Chile, per 100 pesos (paper)	12.23
Czecho-Slovakia, per 100 kronen	2.98
Denmark, per 100 kroner	26.79
Finland, per 100 finmarks	2.53
Greece, per 100 drachmas	1.31
Holland, per 100 guilders	40.30
Hongkong, per 100 local currency	32.20
India, per 100 rupees	36.20
Japan, per 100 yen	49.65
Jugo-Slavia, per 100 dinars	1.79½
Norway, per 100 kroner	26.79
Peru, per pound Peruvian	36.65
Scotland, per pound sterling	4.88
Spain, per 100 pesetas	10.78
Sweden, per 100 kronor	26.90
Switzerland, per 100 francs	19.44
Syria, per pound sterling	4.88
Uruguay, per 100 gold pesos	84.25
Venezuela, per 100 bolivares	19.03

NEW YORK RATES

NEW YORK, Oct. 1. (AP)—Foreign exchanges easy. Great Britain in dollars; others in cents:

Great Britain, demand, 4.85 11-16; cables, 4.85¾; sixty-day bills on banks, 4.83⅝. France, demand, 3.92¼; cables, 3.92⅜. Italy, demand, 5.23¼; cables, 5.23⅜.

Demand: Belgium, 13.94; Germany, 23.79; Holland, 40.30; Norway, 26.75; Sweden, 26.84½; Denmark, 26.74½; Switzerland, 19.40; Spain, 10.34; Greece, 1.29⅜; Poland, 11.25; Czecho-Slovakia, 2.96½; Jugo-Slavia, 1.77; Austria, 14.10½; Rumania, .59⅜; Argentina, 35.37; Brazil, 10.55; Tokio, 49.45; Shanghai, 38.87½; Montreal, 100.06¼.

CALL MONEY

NEW YORK, Oct. 1. (AP)—Call money easy: 2 per cent all day.

Time loans, steady; thirty days, 1¾@2; sixty days, 2@2¼; ninety days, 2¼@2½; four to six months, 2½@2¾. Prime commercial paper, 2¾@3. Bankers' acceptances unchanged.

BAR SILVER

NEW YORK, Oct. 1. (AP)—Bar silver, 35½.

LONDON, Oct. 1. (AP)—Bar silver, 16⅝d per ounce. Money, 1½ per cent.

GERMANY IN OIL SPOTLIGHT

Completion of Recent Gusher for 7500 Barrels Daily Held Important Event

BY JOHN F. SINCLAIR

[Copyright, 1930, by the North American Newspaper Alliance]

NEW YORK, Oct. 1.—The spectacular outbursts of Adolph Hitler, German Fascist, leader, has obscured the sensational news of the new deep-sand oil gusher in the Nienhagen field, Germany, thirty miles from Hanover. This gusher is reported capable of producing 7500 barrels a day.

Two years age the Elwerath Company, a small German organization, brought in a 700-barrel well at 2400 feet. Now comes this latest announcement, which brings Germany with a bang into the oil-producing class.

Germany is producing about 1,250,000 barrels of oil annually—about 5 per cent of its total consumption. American oil men, including Harry F. Sinclair, and Edward G. Seubert of the Standard Oil Company of Indiana, have been investigating the German fields in recent weeks. This important discovery is the first major result of the growing movement in Germany toward drilling deeper than heretofore.

"It means," said Todd Pettigrew, one of the largest American oil operators in Germany, "that not only Germany, but possibly all Europe, may become independent of the importation of oil. That is why American oil men in increasing numbers have been making trips to Northern Germany in recent weeks."

Perhaps this German oil boom will do for Germany what oil did to Oklahoma—give it a fresh start.

R. S. Hecht, New Orleans banker, chairman of the economic policy commission of the American Bankers' Association, told the bankers at Cleveland substantially this:

Branch banking is inevitable . . . it's like a tide coming in. It has its weaknesses and objections. The old unit bank is doomed. Branch banking fits into the scheme of modern business, whether we like it or not. So, instead of fighting the new movement longer, let's cooperate with it, regulate and direct its course.

From now on the American Bankers' Association will not oppose the extension of branch banking in principle. It's useless. The record of 5700 bank failures during the last ten years—mostly in the farming sections, tying up assets of nearly $2,000,000,000—must not be repeated.

Mr. Hecht pointed out that now there are 275 group or chain-bank organizations, comprising nearly 10 per cent of the total unit banks of the country, with bank resources of about $15,000,000,000.

Ninety-two per cent of the bank failures have been in places of less than 10,000 people. The handwriting on the wall points the way and the bankers have decided to quit fighting the branch-banking idea.

When the proper State and Federal legislation is enacted, group and chain bankers will probably reorganize to fit into the various branch-banking systems.

I think it can be safely said, if the present trend continues, within ten years branch banking as a national institution will be a reality.

Branch banking will have the support of an impressive group of American bankers from now on.

Curb Trading in September Gains Sharply

September activity on the Los Angeles Curb Exchange jumped 65 per cent above August levels as measured by the volume of sales, and the market valuation of transactions registered an increase of 78 per cent, the exchange announced yesterday.

Sales for the month aggregated 717,008 shares having a combined market valuation of $3,791,752, which compares with a turnover of 434,846 shares in August valued at $2,128,879. The daily average turnover was 29,875 shares in September valued at $157,989 against 18,119 shares in August valued at $88,703.

Petroleum stocks accounted for approximately 40 per cent of the activity and mines about 38 per cent. Industrials, with a turnover of only 18 per cent of the total, was responsible for 57 per cent of the market value of all trading. General Motors with sales of 35,000 shares was the chief attraction of the group.

Oil Production Drops Sharply

Daily average crude-oil production in the United States aided principally by a sharp contraction in the California output, decreased 32,000 barrels for the week ended September 27, totaling 2,389,750 barrels, the American Petroleum Institute reported yesterday.

The daily average production in California for the same period dropped 19,300 barrels to a level of 594,300 barrels daily. Production east of California fell off 12,750 barrels to a daily average of 1,795,450 barrels.

PRICES RECOV
IN BRISK RA

General List Substa
Higher at Close

Upturn Held Due Chi
Short Covering

Improvement Also Noti
Outside Buying

NEW YORK, Oct. 1. (
long-delayed rally in stock
came today with a vigor th
the market its largest advan
mid-June. Gains averag
points, putting the compos
to the level of Friday.

Although short covering
doubtless the primary imp
hind the broad upturn, buy
outside sources appeared to
important factor. Brokerage
had received a reasonably
overnight accumulation of
ing orders whose execution
opening got the market o
good start. Professionals w
been selling heavily for six c
tive days quickly sensed a
in sentiment and began p
themselves. The result was
most steady advance which
case of numerous specialties
sented a strenuous squeezing
short interest.

NEWS BEARISH

News was none too cheer
loadings for the week ende
tember 30, last, dropped 13,
total of 952,512 cars, th lo
that week in nine years, whe
seasonal trend would norm
in the other direction. Th
reviews said although the
was holding its recent gain
or nothing was being add
them, and the Iron Age
on ingot production remai
tionary at 61 per cent of
capacity.

Although Wall street was
clined to overlook the fact
bound was hardly more than
have been expected in view
sustained selling over the pa
weeks, speculative sentiment
cidedly brighter and the ma
relieved from pressure for
time in many a day. The
impressive buying in United
Steel, General Electric,
Motors, American Can,
Telephone and Westinghouse
and oils came back briskly
of 3 to 6 points in leaders
out the list were the rule.

OILS IMPROVE

Oils were helped by
duction in crude oil outpu
sales of copper for domes
ery led to a hope prices
last on bottom. It is re
however, stability of the

(Continued on Page 18, C

NEW ISSUE TAX EXEMPT

$61,135.31

City of Los Angeles

Acquisition and Improvement District No. 1
(WEST BOULEVARD)

6% Serial Bonds

Dated July 23, 1930
Denominations: $500 and $135.31
Serial Maturities as shown below

Interest payable semi-annually on January 2nd and July 2nd (except first interest coupon which is payable January 2nd, 1932). Both principal and interest payable in gold coin of the United States at the office of the Treasurer in the City of Los Angeles, California

EXEMPT FROM ALL FEDERAL INCOME TAXES
EXEMPT FROM PERSONAL PROPERTY TAXES IN CALIFORNIA
LEGAL INVESTMENT FOR SAVINGS BANKS, INSURANCE COMPANIES, TRUST FUNDS AND PUBLIC FUNDS

FINANCIAL STATEMENT OF DISTRICT:

Estimated Actual Valuation of Land only	$2,100,000.00
Assessed Value of Land only	1,035,805.00
Assessed Valuation of Improvements	446,210.00
Bonded Indebtedness, this Issue	61,135.31

DISTRICT:

The above bonds have been issued by the City of Los Angeles for and on account of Acquisition & Improvement District No. 1 to pay for certain property acquired for the widening and opening of West Boulevard between Slauson Avenue and Florence Avenue.

The district extends from 400 to 600 feet on either side of West Boulevard between Slauson Avenue and Florence Avenue. West Boulevard between these points is rapidly developing as a business street and the remainder of the district, which includes over 500 lots, is about 90% improved with moderately priced houses, courts and apartments.

These bonds are payable, principal and interest, from unlimited ad valorem taxes levied upon all the lands within the district. These taxes are levied and collected with and as a part of City and County taxes, from which they cannot be separated.

LEGALITY:

Approved by Messrs. O'Melveny, Tuller & Myers, Attorneys, Los Angeles.

MATURITIES AND PRICES:

$2,500 due July 23, 1935 to 1939 incl., to yield 5.25%
$2,500 due July 23, 1940 to 1949 incl., to yield 5.35%
$2,500 due July 23, 1950 to 1958 incl., to yield 5.40%
$1,135.31 July 23, 1959 to yield 5.40%

District Bond Company

603 TITLE INSURANCE BLDG. LOS ANGELES TELEPHONE FABER 3211
26 N. Marengo Avenue, Pasadena 904 Security Building, Long Beach
Citizens Security Corporation, Citizens Bank, Monrovia

All statements made herein are derived from official sources, and while not guaranteed, are believed by us to be correct.

PRICES RECOVE IN BRISK RAL

General List Substan Higher at Close

Upturn Held Due Chief Short Covering

Improvement Also Notic Outside Buying

NEW YORK, Oct. 1. (AP)— long-delayed rally in stock came today with a vigor that the market its largest advance mid-June. Gains averaged points, putting the composite to the level of Friday.

Although short covering doubtless the primary impe hind the broad upturn, buying outside sources appeared to important factor. Brokerage had received a reasonably overnight accumulation of pu ing orders whose execution opening got the market off good start. Professionals who been selling heavily for six co tive days quickly sensed a s in sentiment and began pro themselves. The result was most steady advance which cases of numerous specialties sented a strenuous squeezing short interest.

NEWS BEARISH

News was none too cheerful. loadings for the week ended tember 20, last, dropped 13,201 total of 962,512 cars, th lowe that week in nine years, where seasonal trend would normal in the other direction. The reviews and although the ind was holding its recent gains, or nothing was being added them, and the Iron Age est on ingot production remained tionary at 61 per cent of capacity.

Although Wall street was no clined to overlook the fact th bound was hardly more than have been expected in view o sustained selling over the past weeks, speculative sentiment w cidedly brighter and the mark relieved from pressure for the time in many a day. There impressive buying in United Steel, General Electric, Ge Motors, American Can, Am Telephone and Westinghouse, and oils came back briskly. of 3 to 6 points in leaders thr out the list were the rule.

OILS IMPROVE

Oils were helped by anothe duction in crude oil output. sales of copper for domestic ery led to a hope prices we last on bottom. It is recog however, stability of the met

(Continued on Page 18, Colu

TAX EXEMPT

1

Angeles

District No. 1

onds

Serial Maturities as shown below

....$2,100,000.00

.... 1,035,805.00

.... 446,210.00

.... 61,135.31

of Los Angeles for and on to pay for certain property vard between Slauson Ave-

er side of West Boulevard Boulevard between these the remainder of the dis- ved with moderately priced

from unlimited ad valorem These taxes are levied and from which they cannot

, Attorneys, Los Angeles.

yield 5.25%

yield 5.35%

yield 5.40%

5.40%

mpany

TELEPHONE FABER 3211

Security Building, Long Beach

Monrovia

, are believed by us to be correct.

Now Ready For Free
DISTRIBUTION
"Income"
—a helpful monthly investment guide.

Every investor should send for the October issue of "Income," an interesting investment magazine published monthly by this house. The current edition contains an article on bond prices, tells how $10,000 may grow to $44,000 in 25 years at 6%, and has many other items of interest. For free copy of the October number and other issues as published, use coupon below:

Name ....

Address ....

Douglas L. Skelly Co.
Incorporated
501 Van Nuys Bldg., Los Angeles
Phone TR. 7111.
105-7 Guaranty Bldg., Hollywood

EXPORT EXECUTIVE
Available Jan. 1

Many years' experience in distributing technical products in European countries. Has been actively engaged in most European countries including Russia. Expert linguist. Fifteen years with last firm. Those interested will address

M. J. K.
Carbide & Carbon Bldg.
Chicago, Illionois

Central Public Service Corp.

Net earnings have been increasing at a higher rate than gross earnings—a significant factor in support of our recommendation of its

Class A Stock
Price: Market 20

DE FREMERY & CO.
Van Nuys Bldg. Los Angeles
SAN FRANCISCO · SEATTLE

SAN FRANCISCO

SAN FRANCISCO, Oct. 1. (AP)—Escaping from the weight of professional pressure leading Pacific Coast stocks bobbed up buoyantly on the San Francisco Stock Exchange today. Most leaders closed 1 to 4 points higher, but extreme heaviness weighted a few issues well under yesterday's final figures.

The most notable weakness was Richfield Oil of California. Reflecting the weakness of the company's financial position as shown in the balance sheet made public today, the stock slumped rapidly to a new low for the year, while the general market turned upward. The selling gained considerable volume in the afternoon, after the New York Stock Exchange closed. There the last sale was at 10⅛. The close here was 2¼ points below that figure, but a ¼-point above the extreme low of $8 a share. Earlier in the year the stock sold more than $20 higher.

Outside of the heavy selling of Richfield, the San Francisco market quieted somewhat, sales amounting to 55,600 shares, almost 30,000 below yesterday's total. Richfield made up 9900 of today's volume.

Factors in the general market upturn were short covering and to a considerably less degree, investment buying. Small investors made up but 14.22 per cent of the buying as measured by odd-lot deals.

All groups shared the general upturn. The recuperative power of leading oil stocks was something of a surprise in view of recent pessimism concerning that group.

	Sales	High	Low	Last
Byran Jackson	100	8½	....	....
Calamba Sug. com.	770	15	14¾	....
Cal. Ore. Pow. pf.	50	111¾	....	....
Caterpillar Tract.	3,800	48	47	47¾
Clorox Chemical	300	18	....	....
C.C.G.&E. 1st pfd.	30	101	....	....
Cons. Ch. Ind. A.	500	24¾	24½	24¾
Cr. Zel. vtc. com.	800	8	7¾	8
Food Mach. com.	200	26¾	26	26¾
Foster & Kl. com.	300	6	....	....
Golden State Milk	500	17	16½	....
Gt. W. Pw. 7s pfd.	20	103¼	....	....
Hawaiian Pineap.	100	49	....	....
Honolulu Con. Oil	1,300	29¾	29	29½
Jantzen Knitting	100	45	....	....
Langendorf U. B.	100	15	....	....
L. A. G. & E. pf.	70	110¾	....	....
Magnavox Co.	1,400	1⅞	1¾	1¾
M. C. M. C. com.	100	8½	....	....
Mer. Am. Rlty. pf.	10	98	....	....
No. Am. Inv. com.	10	66¼	....	....
No. Amer. Oil	1,200	11½	11	11¼
Oliver Filters A	200	22	20½	22
Do. B	300	18¾	18½	18¾
Pac. G. & El. 6s 1st pfd.	500	28⅝	....	....
Do. com.	1,000	55	54	54¾
Pac. Lt. $6 pfd.	20	103¾	....	....
Do. com.	600	74	73¾	74
Pac. Pub. Ser. A.	2,100	28¾	27¾	28¾
Pac. T. & T. com.	110	134	131	134
Pig'n Whistle pf.	100	12	....	....
Rainier P. & P.	100	18¼	....	....
Richfield Oil pfd.	1,000	12½	10¾	....
Do. com.	9,900	10⅝	8	8¼
S.J.L.&P. 7s p.pfd.	44	122	121½	....
Do. 6s p.pfd.	125	106¼	....	....
S. F. Schl. A com.	100	4½	....	....
Shell Union com.	1,300	11¾	11⅝	11¾
Sherman, C. p.pf.	100	45	....	....
Spring Val. Water	120	9¾	....	....
Stand. Oil of Cal.	4,800	57½	55¾	56¾
T.W.A.O.C. com.	800	11½	10¾	11½
Transamerica Co.	7,700	20½	19¾	20¾
Traung Label & L.	45	18½	....	....
Union Oil Assoc.	200	34½	....	....
Union Oil of Cal.	800	35¾	35	....
W. Coast Banco.	700	17¾	17½	....
W. Pipe & Steel	2,100	20½	19	....

N.Y. PRODUCE STOCKS

NEW YORK, Oct. 1. (Exclusive)—Following is a list of stocks and bonds traded today on the New York Produce Exchange. Sales, 12,612 shares.

	Sales	High	Low	Close
Aleo Tool A	200	18¾	18½	....
Am. Corp.	300	7	6½	6¾
Atlas Util. pf.	100	68	....	....
Am. Eagle	100	⅝	....	....
App. Gas war.	500	2⅛	1⅝	....
Do. all ctfs. un.	100	26½	....	....
Asad Gas rts.	500	1	....	....
Big Mo. Mines	1000	½	....	....
Claude Neon	300	5½	5	....
Exide Sec.	100	16½	....	....
Det. & Can. Tun.	400	6¾	6¼	....
First Am. Bancorp. pf.	100	10	....	....
Gold Cycle	100	14¾	....	....
Interl. Rust. Iron	700	1	....	....
Jenkins	100	3¼	....	....
Lautaro	700	5¾	5½	5¾
Mai. House	400	18½	16½	17
Maxweld	200	8⅛	8¼	8⅛
Milnesia	800	5⅜	5⅜	5⅜
N. J. Ins.	5000	45	....	....
No. Am. Tr.	100	7½	....	....
Pet. Cops.	100	8⅜	....	....
Phantom Oil wi.	100	20¾	....	....
Photo Color	100	4	....	....
Pub. Ut. H. new pf.	200	28¼	27½	....
Rubenstein pf.	700	15	14	15
Shamrock Oil	200	11¼	....	....
Sylv. Util.	400	2⅝	2½	2⅝
Trust Proc.	800	1½	1¼	1½
Util. Hydro. ww.	200	8¾	8	8¾
Zenda Gold M.	1000	¼	....	....
Irving Trust	400	45½	45	45¼
Nat'l Lib.	300	10	9⅞	....

WOOL MARKET

BOSTON, Oct. 1. (AP)—A few houses are doing fair business in territory 58 60's wool. Strictly combing wools of this grade are very firm at 70c to 75c scoured basis. Slight concessions are occasionally made in original bag 64's and finer western-grown wool, but these have not

INVESTMENT TRUSTS

NEW YORK, Oct. 1. (AP)—Over-the-counter market:

	Bid.	Asked
Amer. & Cont. Corp.	15½	17
Amer. & Gen. Secur.	15	..
Do. 6s pfd.	44	..
Amer. Brit. & Cont. 6s pfd.	63	..
Amer. Composite Tr. Shrs.	8⅜	8⅞
Amer. Founders	8½	9¼
Do. 6s pfd.	46	50
Do. 7s pfd.	49¾	..
Do. 1-70th ctfs.	10	13
Do. conv. pfd. ctfs.	91½	..
Do. war.	⅛	..
Do. 1-40th com.	17	20
Amer. Ins. Stocks	12	14½
Am. Util. & Gen. A	14	..
Do. allot. ctf.	33	35
Assoc. Stand. Oil Shares	9	9¼
Atlantic Securities pfd.	42½	45½
Do. war.	⅝	1⅛
Atlantic & Pacific Units	19	26
Do. com.	2	4
Do. pfd. war.	17	22
Bankers Nat. Inv.	26	29
Bansicilia Corp.	14	17
Basic Industry Shares	7½	8¼
British Type Invest.	7½	8½
Chain & General Equities	3⅝	5
Do. 6½s pfd.	54	60
Chain Store Invest.	1	3
Chain Store Invest pfd.	60	..
Chartered Invest	20½	23
Do. pfd.	80	81
Chelsea Exchange A	3	5
Do. B	2	4
Corporate Trust Shares	6¾	7½
Crum & Foster Ins. B	49	52
Do. Ins. pfd.	100	102½
Do. B	51	54
Do. 8s pfd.	104	..
Deposited Bk. Shares Ser. A	9¾	10½
Do B	9½	10⅜
Diversified Trust Shares A	21	21¾
Do. B	17¾	18⅝
Do. C	7	7¾
Federated Capital	8½	10¼
Do. pfd.	15¾	17½
First Amer. Corp.	8⅜	9⅜
Fixed Trust Shares A	18½	..
Do. B	16⅜	..
General Equity A	5	6
Granger Trade	13	..
Guardian Invest.	20	23
Do. w.w.	22	26
Gude Winmill Trading	35	45
Incorporated Equities	14½	18½
Incorporated Investors	42	46
Independent Trust Shares	7⅜	8⅛
Int. Secur. Corp Am. A	40	..
Do. B	10	..
Investment Corp. of Amer.	28	33
Do. pfd.	88	93
Investment Trust Assoc.	14½	..
Investment Trust of N. Y.	9	10
Investors Equities	21½	25½
Investors Trustee Shares	13⅝	15⅝
Jackson & Curtis Inv. Assoc.	46½	48¾
Jackson & Curtis Sec. Corp.	99	101
Joint Investors	20	30
Leaders of Industry	9¾	10½
Major Shares Corp.	6⅜	6⅞
Mass. Investors Trust	39	41½
Mohawk Invest. xd	53	55
Mutual Inv. Trust Shares A	8	9¼
Mutual Management	2	2¾
Nationwide Secur.	8½	8¾
National Ind. Sh. A	7½	8
Nor. & South. Am. Corp. B	1	3
Nor. Am. Trust Shares	7⅛	8
Northern Secur.	129	135
Old Colony Invest. Trust	37	39
Do. Trust Assoc.	10	12
Oil Shares Inc. Units	34	39
Petroleum Trading A	15	20
Power & Light Sec. Trust	48	50
Power & Rail Trustee Shares	11⅝	12⅝
Public Ser. Tr. Sh.	8¼	9
Secur. Corp. Gen. pfd.	103	..
Do. B	6	..
Do. 6s 1st pfd.	43½	..
Selected Amer. Shares	6¾	7⅛
Shawmut Bank	16	19
Spencer Trask Fund Inc.	31	33
Stand. Amer. Trust Shares	8⅜	8¾
Stand. Oil Trust Shares	9	11
State Street Invest. Corp.	74½	76½
S. W. Straus Inv. units	50	54
Super Corp. Am. Tr. Shrs. A	8⅛	9½
Do. B	8	8½
Trust Shares of America	7½	8
Trustee Stand. Oil Shares A	8½	9
Do. B	8½	..
Twentieth Cen. Fixed Tr. Shs.	7⅞	8½
United Tr. Sh. F	14⅝	16½
United Fixed Shares Y	8⅜	8⅝
United Founders Scrip	19	22
United Ins. Trust Shares F	14⅝	15⅞
Unit. N. Y. Bk. & Tr. Sh. C	16	17⅞
United Oil Trust Shares H	9¼	10¼
U. S. & Brit. Int. Co. Ltd. A	15	..
Do. $3 pfd.	43¾	..
U. S. Elec. Lt. & P. Shrs. A	35	37
Do. B	9⅛	9⅝
Int. Ins. Shares	13	14

STANDARD OILS

(Furnished by E. A. Pierce & Co., 515 West Sixth street.)

	Bid.	Asked.
Borne Scrymser	16	18
Buckeye	52	54
Chesebrough Mfg.	120	130
Continental	5	6
Cumberland	30	37
Eureka	35	40
Humble Oil	78	80
Illinois Pipe	305	325
Imperial Oil	19¾	20
Indiana Pipe	20	22
Int'l Petr.	17	17¼
National Transit	13¼	16
New York Transit	11½	13
Northern Pipe	30	33
Penn. Mex.	20	24
Solar Refg.	10	15
So. Pipe	8	10
So. Penn. Oil	30½	31½
S. W. Penn. Oil	40	45
S. O. Indiana	43¼	43¾
Do. Kentucky	28	28¾
Do. Nebraska	45¼	46⅝
Do. Ohio	62	67
Do. Ohio pfd.	118½	119
Swan & Finch	5	8
Vacuum	71½	72½

CHICAGO STOCKS

CHICAGO, Oct. 1. (AP)—Following is the complete official list of transactions in stocks on the Chicago Stock Exchange today:

	Sales	High	Low	Close
Acme Steel	50	49	....	....
Adams Royalty A	1,700	5	....	....
Ainsworth Mfg.	300	1⅛	1	....
Am. Com. Pw. A.	100	17½	17	....
Am. Pub. S. pf.	50	97	....	....
Am. P. Ut. p.pf.	20	100¾	....	....
Am. Radio	150	1⅛	....	....
Am. Service	50	8¾	....	....
Am. Ut. & Gen.	400	7½	7	....
Appalach. Gas	150	8⅞	7⅝	....
Art Metal	200	6⅞	6½	6⅞
Assoc. T. & T. A	25	69½	68¾	69¼
Assoc. Tel. Util.	2,600	22	20	22
Assoc. Inv.	50	50	....	....
Auburn Auto	650	100	95	100
Automat. Wash.	200	16	....	....
Bastian-Bless.	100	28½	....	....
Bendix Aviation	46	23	20¾	22½
Borg-Warner	5,900	20¼	18¾	20¼
Do. pfd.	200	95	....	....
Brach & Sons	100	14¾	....	....
Brown F. & W. A	150	22½	21½	22½
Do. B	600	9½	7¾	9½
Bruce, E. L.	450	22½	....	....
Butler Bros.	450	8½	8	8½
Castle A. M.	100	37½	....	....
Ceco Mfg.	1,050	4⅞	3½	4⅞
Cen. Ill. P. S. pf.	55	93½	92⅝	93½
Cent. Ill. Sec.	1,050	20¾	20½	20¾
Cent. Pub. S. A	400	20¾	20	....
Cen. & So. West	50	18¾	16¾	18¼
C. C. & C. R. pf.	300	10	9½	10
Chicago Corp.	12,800	9¼	8¾	9¼
Do. pfd.	1,700	43¾	42	43¾
Chi. Flex Shaft	100	14	....	....
Chi. Investors	1,750	6¼	6	....
Do. pfd.	200	35½	....	....
C. N. S. & M. p.l.	300	25	....	....
Cities Service	9,300	26¾	23¾	26¾
Club Alum.	300	3⅛	2¾	....
Com'wlth Edison	375	286	256	280
Const. Mat.	100	11¼	....	....
Do. pfd.	100	33	....	....
Consumers	50	4¾	....	....
Do. 6s pfd.	50	60	....	....
Do. war.	100	⅝	....	....
Cont. Chicago	1,100	13½	12¾	13½
Do. pfd.	1,400	47½	47¼	47½
Cord Corp.	3,000	6⅞	5¾	6⅞
Corp. Sec.	6,300	19½	18	19¾
Do. ctfs.	650	60	50	60
Crane Co.	17	4¾	....	....
Do. pfd.	38	115	....	....
Elec. Household	2,200	37½	33	37
Fed. Comp.	100	19⅝	....	....
Fitzsim. & Con.	50	31	....	....
Foote G. & Mac.	150	6⅞	6½	6¾
Gen. Theat. Eq.	1,100	29½	28¾	29½
Gen. W. Wks. A.	300	21½	21	....
Gt. Lakes Dredge	150	23½	22¾	23½
Grigsby-Grun.	26,000	8⅝	6⅞	7⅞
Hall Print.	250	20	19½	....
Hart-Carter	400	24¼	22	24¼
Houdaille-Her. A.	400	15	14¾	15
Do. B	550	6	5	5¾
Ind. Ter. Illum.	50	27½	....	....
Inland Util.	2,850	21¾	21	21¾
Insull Util.	15,600	49¾	47¼	49¼
Do. pfd.	100	90	....	....
Do. pf. 2nd S.	700	89	88½	89
Iron Fireman	1,250	23	21	22
Jefferson Elec.	150	20¾	20	20¾
Katz Drug	100	20¾	....	....
Kellogg Switch	500	5¾	5	5¾
Do. pfd.	35	51	50	51
Ken-Rad. T. & L.	107	½	....	....
Keystone St. pf.	100	82½	80	....
Libby-McNeill	3,500	12⅞	11¾	12¾
Lindsay Light	200	9	8	8
Lindsay Nunn	150	21¾	21	21¾
Lion Oil Ref.	2,000	11	11	....
London Pack.	31	41	....	....
Do. rts.	250	4	....	....
Lynch Corp.	800	17¾	16	17¾
Mai. House Ut.	22,500	20	16	16¾
Manh. Dearborn	50	28½	....	....
Marks Bros.	100	8	7	8
Marshall Field	450	37½	37	37½
Meadows Mfg.	300	7½	....	....
Mer. & Mfrs. A	1,350	22½	20¾	22½
Mickelb. Food	100	13¾	....	....
Mid West Tel.	750	22	21¾	22
Mid West Util.	36,300	25	22¾	24¾
Do. 6s pfd. A.	850	100¾	100½	....
Do. A war.	800	3½	3⅛	3½
Do. B war.	100	3⅞	....	....
Midland N. G. A	450	12¾	12½	12¾
Midland United	2,400	24	22¾	24
Do. pfd.	200	44¾	43¾	44¾
Do. war.	100	1½	1½	1½
Mid. Ut. 6s p.l.	225	87	86¾	....
Do. 7s p.l.	10	99	....	....
Miller & Hart	900	28	26	28
Mo.-Kan. Pipe	3,050	15¼	14¾	15
Modine	150	40	39	40
Monighan	50	29	....	....
Morgan Litho.	450	7¾	6⅞	7
Nat. Battery	100	25	....	....
Nat. El. Pow. A.	950	25¾	24½	24¾
Nat. Leather	700	1	....	....
Nat. Rep. Inv.	50	40¼	....	....
Nat. Sec. Inv.	50	10¼	....	....
Do. ctfs.	200	86	84	86
Nat.-Standard	1,100	27	26¼	27
Nat. Un. Radio	50	3½	....	....
No. Am. Car	750	22	21	22
N. Am. G. & El.	50	16	14	16
No. Am. L. & P.	900	63½	62½	63½
No West Banco.	200	41½	....	....
Ontario Mfg.	100	14	....	....
Parker Pen	100	30	....	....
Penn. G. & Elec.	150	14¼	14	14¼
Pines Winter.	750	21	18	21
Potter Co.	200	7	6¼	7
Public Service	15	262¾	....	....
Do. n. p.	60	263	251½	263
Do. 6s pfd.	30	130	....	....
Railroad Shares	800	5¼	4⅞	5
Reliance Intl.	100	5	....	....
Reliance Mfg.	150	6½	....	....
Rollins Hos.	300	24½	24	24½
Ross Gear	300	19	....	....
Sally Frocks	200	7	....	....
Seaboard Util.	1,250	5¼	4⅞	5¼
So. West Gas Ut.	100	10	....	....
Stand. Dredg. pf.	700	17	16¾	16¾
Steinite Radio	100	¾	....	....
Super-Maid	1,700	10	9	10
Swift & Co.	450	29	28¾	29
Swift Intl.	1,100	32	30¾	32
Thompson, J. R.	600	32½	31½	32½
Time-o-Stat Con.	50	17	....	....
Transf. of Am.	150	7½	7	7½
Twin St. N. Gas	600	12	11¾	12
Unit Corp.	200	9	8⅞	....
U. S. Gypsum	1,200	39½	38½	39¼
U. S. Lines	100	9	....	....
U. S. Radio & T.	1,750	19¼	18	18¾
Utah Radio	200	5	4⅜	5
Util. P. & Lt. A	250	22	21½	22⅜
Do. n. vot.	400	15⅞	15	15¾
Util. & Ind.	2,100	10⅝	10¼	10½
Do. pfd.	1,300	21¼	20¾	21½
Vortex Cup	150	21¾	21	21½
Do. A	250	21	20¾	20¾
W. Cont. Util.	850	23	21	23
West Grocer	100	14	....	....
Wextark Radio	200	5	4½	....
W. Cont. Util.	750	21	....	....
Wis. Bank Shares	200	7	6¾	7
Woodruff & Ed.	50	13	....	....
Zenith Radio	1,250	6¼	5¾	6
BONDS				
Insull Ut. 6s, '40	47,000	99¾	99	99½
Edison, 5s, '53	1,000	105¾	....	....

Stock sales today, 276,200 shares.
Bond sales today, $45,000.

BAY CITY CURB

SAN FRANCISCO, Oct. 1.—Following is a selective list of transactions on the San Francisco Curb Exchange today:

	Sales	High	Low	Close
Am. Toll Bridge	1,520	58	....	....
Aviation Co. Del.	40	4.90	....	....
Am. Tel. & Tel.	127	207	205	206
Ark. Nat. Gas Co.	210	8	7½	....
Cities Ser. com.	819	26	25⅝	25¾
Claude Neon Lts.	1,075	6	5	....
Crown Wil. 1st pf.	75	81	80	80½
Goldman Sachs	566	15¾	15¼	15½
Gen. Motors	2,446	40¼	39¾	40
Intercoast Trad.	676	11¾	11½	11¾
Montgomery Ward	1,645	29½	28½	29
Marine Bancorp.	25	28½	....	....
Mexican Seaboard	675	18	17	18
Occidental Pet.	200	.49	....	....
Owl Drug pfd.	75	100	98	99¾
Onomea Sugar	10	36	....	....
Pacific Assoc.	100	16	....	....
Pac. Am. Fisher	500	15	....	....
Pac. Western Oil	250	14¾	14	....
S. C. Ed. 5½s pf.	8	25⅝	....	....
Do. 6s pfd.	55	28	....	....
Do. com.	285	55	54	....
Sup. Port Cem. A	60	34	....	....
San J. Lt. & Pow.	5	115	115	115
Universal Con. Oil	700	4.50	3.50	....
Virden Packing	15	14	....	....
United Air & Tr.	1,965	43¾	42¼	43
Waialua Agricul.	20	46	....	....

SALT LAKE MINES

SALT LAKE CITY, Oct. 1. (Exclusive)—Official quotations on the Salt Lake Stock and Mining Exchange today follow:

Alta Con., 2½; Alta Merger, 3; Alta Mich., 8; Alta Tun., ¾; Amn. Metal Min. Co., ½; Beaver Copper, ¼; Big Hill, 28½; Bingham Metals, 2; Black Metal, 3; Bonanza Min., 2; Bullion, ¾; Bristol Silver, 10; Cardiff, 5; Central Standard, 2¾; Chief Con., 80; Colorado Con., 3; Columbus Rexall, ½; Combined Metals, 13½; Crescent Eagle, 1¾; Croff, 2; Crown Point, 4½; Daly, 10; Dix Butte, 40; Dragon, 4¾; East Crown Point, 1¾; East Std., ¼; East Tint. Coal, 9; East Tint. Coal, 43½; East Utah, 5; Emerald, 4½; Emma Silver, ¼; Empire Mines, 5½; Eureka Bullion, 21; Eureka Lilly, 30½; Eureka Mines, 1; Galena, ¾; Gold Chain, 2; Gold Mtn., 43; Great Western, 2; Greeley, 4½; Howell, 1½; Indian Queen, ½; Iron King, 21; Kearsarge Std., 2; Kennebec, 5; Kentucky Utah, 2; Keystone, 8; Lehi Tint., 2½; Leonora, 1; Little May, ¾; Magnolia Lead, 1; Mammoth, 45; Michigan Utah, 1; Monarch Lead, 30; Montana Bingham, 1; Moscow, 70; National Treasure, ¾; New Bingham Mary, 5; New Quincy, 9¾; North Lily, 1.25; No. Std., 3⅛; Ohio Copper, 35; Park Bingham, 3; Park City Con., 37; Park King, 4½; Park Konold, 12; Park Nelson, 10; Park Premier, 14; Park Utah, 1.50; Pioche Bristol, ¼; Plumbic Mines, 1; Plutus, 30; Prince Con., 3; Provo, 25; Rico Arg., 6; Silver King Coal, 6.50; Silver Shield, 3¾; Silver Std., ⅛; Sioux Mines, ¾; South Iron Blossom, ½; South Std., 7½; Swansea Con., 1½; Tar Baby, 1¾; Tintic Central, 2; Tintic Lead, 1.02½; Tint. Std., 4.95; Union Chief, 1; Utah Con., 1; Western Exp., 74; Union Associated, ½; Victor Con., 3; Walker Mining, 1.75; West Toledo, ⅛; Wilbert, 2; Yankee Con., 1; Zuma, 4.

NEW BROKER RATE ON BANKS AND TRUSTS

DETROIT, Oct. 1.—Governors of the Detroit Stock Exchange have voted to reduce brokers' commission on bank, trust and insurance company stocks, effective the 1st inst. The new rates are 50 cents a share on such stocks selling under $100, 75 cents a share when selling from $100 to $150, $1 a share from $150 to $200, $1.50 a share from $200 to $250, and $2 a share when selling at $250 and above.

BAY CITY MINES

SAN FRANCISCO, Oct. 1. (Exclusive)—Following is the official list of quotations on the San Francisco Mining Exchange:

	Bid	Asked
Acme	.02	.04
Aladdin	.03	.04
Amador	...	.02
Alto	...	.02
Amalgamated	.01	.02
Arrowhead Dev.	...	.03
Banner	.01	.02
Belmont Metals	...	1.00
Belmont Osborn	.03	.04
Belmont Uncle Sam	.03	...
Black Mammoth	...	.02
Booth	.01	.02
Broken Hills	...	.03
Butler Gold	...	.02
Butte	.08	.09
Carrie	.07	...
Calumet	...	.02
Cent. Eureka	.30	...
Do. pfd.	.20	.25
Concordia	.01	.02
Chollar	...	.06
Con. Virginia	.05	.07
Day Rock	1.75	...
Deep Mines	...	.02
Divide	.04	.05
Divide Annex	...	.02
Divide Ex.	.04	.06
Dividend	...	.03
Dix Butte	.35	.45
First National	...	.02
Genii	.38	.45
Golconda	.12	...
Goldfield Con.	.12	.13
Gould and Curry	.01	.03
Gold Hill	...	.12
Gold Zone	...	.02
Gruss	...	.02
Harmill	.04	.06
Ida-Maryland	.34	.36
Indian	.03	.04
Jack Waite	.04	.05
Kernick	.01	.02
Keystone	...	.02
Liberty	.01	.02
Lone Star	.01	.02
Lucky Strike	.07	.08
MacNamara	...	.02
Manhattan Gold	.01	.02
Mexican	...	.55
McNamara	.01	.02
Montana Mines	.20	.28
Myra	...	.02
National Silver	.08	.09
New Cal. Ton	...	.02
New Sutherland	.01	.02
North Star	.01	.02
Ophir	.01	.03
Orlando	.03	.05
Palmer pfd.	.01	.02
Pony Meadows	.04	.05
Prince	.02	...
Red Hill	...	.02
Rosetta	.03	.04
Round Mountain	.04	.06
Savage	.01	.03
Silver King	...	.02
Silver Pick	...	.06
Simon	.20	...
Smuggler	.01	.02
Tamarack	.40	...
Trinity Gold Bar	...	.20
Union Con.	.02	.04
Victory	.01	.03
West End	.09	.10
West Mines	...	.02
White Caps	.10	.11
Wright Creek	...	.02

BANK STOCKS

NEW YORK, Oct. 1. (AP)—Bid and asked prices on the stocks of the leading New York national banks and trust companies follow:

Banks—	Bid.	Asked.
Bank of America	86	87
Chase National	133	134
Chatham & Phenix	101	103
First National	4550	4650
Manhattan Company	104½	106
National City	140	140¾
Trusts		
Bankers	139½	141
Central Hanover	323	326
Corn Exchange	164	165
Chemical	62¾	63½
Guaranty	598	601
Irving	45¾	46¼
Manufacturers	79¾	80½
New York	240	241
Chicago—		
Central Trust Ill.	335	345
Continental Ill.	549	553
First Nat'l Bank	573	578
Foreman Nat'l	550	560
Harris Trust	700	710
Nat. Bank Republic	107	109
Northern Trust	515	525
Peoples Trust & Sav.	440	450
Union Bank Chicago	...	250

5% a Year . . Cash Income
27% a Year . Capital Increase

CORPORATE Trust Shares
represent an ownership interest in these 28 great companies

RAILROADS
Atchison, Topeka and S. F.
Illinois Central
Louisville & Nashville
New York Central
Pennsylvania Railroad
Southern Pacific
Union Pacific

OILS
Standard Oil of Calif.
Standard Oil of Indiana
Standard Oil (New Jersey)
Standard Oil of New York
Texas Corporation

UTILITIES and QUASI-UTILITIES
American Tel. & Tel.
Consolidated Gas of N. Y.
General Electric
Westinghouse Electric
Western Union Telegraph

INDUSTRIALS
Amer. Rad. & Stand. San.
Amer. Tobacco (Class B.)
du Pont
Eastman Kodak
Ingersoll Rand
International Harvester
National Biscuit
Otis Elevator
United Fruit
United States Steel
Woolworth

MOODY'S COMPOSITE PORTFOLIO RATING A

Such is the record that would have been established if $20,000 had been invested in Corporate Trust Shares (assuming its existence) at the average price for the first six months of 1922 and the investment liquidated on September 9, 1930.

In computing this plan, 5% of the cash distributions was retained as income annually and the balance reinvested in additional Corporate Trust Shares. During the 8½-year period, the original investment of $20,000 would have grown to $66,354.75, an increase of $46,354.75, or over 230%. Cash income of $8,500 would have been received making a total of $54,854.75 from a $20,000 investment in 8½ years.

Best of all, a maximum of security is combined with this high return. Corporate Trust Shares represent a composite investment in the 28 great companies listed at the left—all leaders of American industry and the very backbone of American economic life. Future growth and prosperity of these great corporations are inseparably linked with the progress of the nation itself.

Price Market, about 7¾ per share to yield over 7% per annum minimum return.

We recommend Corporate Trust Shares as meeting the needs of every investor. Detailed circular will be gladly furnishd without obligation. Simply send name and address below.

NAME .... ADDRESS ....

REVEL MILLER & CO.
650 So. Spring St. VAndike 2201
Los Angeles, Calif.
504 PACIFIC S. W. BANK BLDG. LONG BEACH
200 CITIZENS SAVINGS BANK BLDG. PASADENA
817 BANK OF ITALY BLDG. SAN DIEGO
1062 RUSS BLDG. SAN FRANCISCO

LET TIMES WANT ADS DO YOUR HOUSE-HUNTING
—Each day's most attractive vacancies at your finger tips!

New Issue

$9,000,000

Minneapolis Gas Light Company

First Mortgage Gold Bonds
4½% Series Due 1950

To be dated July 1, 1930 To mature July 1, 1950

Interest will be payable January 1 and July 1 at the principal office of Bankers Trust Company in New York.

TRUSTEE: BANKERS TRUST COMPANY, NEW YORK

The Company will agree to pay interest without deduction for any Federal Income Tax up to but not exceeding 2% per annum. The Company also will agree to refund on proper application, as provided in an agreement supplemental to the Mortgage, the Pennsylvania 4 mills tax; the California tax not in excess of 4 mills per annum; the Connecticut tax up to 4 mills per annum; the Maryland tax not exceeding 4½ mills per annum; or the Massachusetts Income tax or the Massachusetts tax measured by income not exceeding 6% per annum of the income derived from the Bonds.

Mr. Fred W. Seymour, President of the Company, summarizes as follows his letter to us:

Business — Minneapolis Gas Light Company was organized in February, 1930, under the laws of Delaware, as successor to a company which since 1870 had supplied manufactured gas in the city of Minneapolis. Minneapolis is the largest city in the Northwest and is also the trading and financial center of that region. Its industries are many and varied, the principal products being flour and other foods, automobiles, lumber, linseed, iron, knit goods, etc. Railroad repair shops are also located there. Minneapolis and its suburbs have now a population estimated to exceed 500,000, and possess excellent possibilities for future growth and development.

Purpose of Issue — Proceeds from the sale of these First Mortgage Gold Bonds will be used to redeem the $7,500,000 Two-Year 6% Gold Notes of the Company, now outstanding, to pay off certain current indebtedness, and for other corporate purposes.

Security — These Bonds are secured, in the opinion of counsel, by a direct first mortgage on all of the fixed property of the Company. Independent engineers have estimated that as of August 1, 1930, the reproduction cost, depreciated, of the properties of the Company was in excess of twice the amount of First Mortgage Gold Bonds presently to be outstanding.

Earnings — (Based on earnings of predecessor company up to February, 1930)

For the 12 months ended August 31,	1928	1929	1930
Gross Earnings—All sources	$4,112,746	$4,122,553	$4,415,284
Operating Expenses, Maintenance and Taxes (except Federal taxes)	2,995,856	3,001,206	3,035,918
Net Earnings	$1,116,890	$1,121,347	$1,379,366
Annual interest requirements on $9,000,000 First Mortgage Gold Bonds (this issue)			405,000

Earnings, as above, for the twelve months ended August 31, 1930, available for reserves and interest were in excess of 3¼ times the annual interest requirements of the First Mortgage Gold Bonds of the Company, presently to be outstanding.

Management — This Company is controlled by American Gas and Power Company, and its operations are supervised by American Commonwealths Power Corporation, the management of which has had long and active experience in the operation of public utility properties.

All legal matters in connection with the issuance of these Bonds will be passed upon by Messrs. Winthrop, Stimson, Putnam & Roberts of New York, and for the Company by Messrs. Humes, Buck, Smith & Stowell of New York. Titles and franchises will be passed upon by Messrs. Fowler, Carlson, Furber & Johnson of Minneapolis, Minn.

These Bonds are offered when, as and if issued and received by us and subject to approval of counsel

at 95 and accrued interest, to yield over 4⅞%

Bonbright & Company
BancNorthwest Company
W. C. Langley & Co.
First Securities Corporation of Minnesota

The information contained in this advertisement has been obtained from sources which we consider reliable. While not guaranteed, it is accepted by us as accurate.

This offering is confined to dealers duly registered under the laws of California.

Following the practice laid down by
THE PROBATE COURT OF MASSACHUSETTS
for the guidance of trustees under wills

MASSACHUSETTS Investors Trust, founded in 1924, is a true mutual investment association and offers security of principal, assured income and an opportunity for capital appreciation. Its shares are fully paid and non-assessable and there is no personal liability. Only one class of security is issued. Furthermore, the Board of Trustees follows substantially the same practice laid down by the Probate Court of Massachusetts for the guidance of the trustees under wills, distributing as dividends only funds received as cash dividends from investments. Stock dividends, except where paid in lieu of cash, rights and profits, are considered as capital gain and held by the trust.

Massachusetts Investors Trust

Where else can you get such unusual protection? Use coupon to obtain complete descriptive information.

NAME .... ADDRESS ....

WILLIAM R. STAATS COMPANY
ESTABLISHED 1887
GOVERNMENT, MUNICIPAL AND CORPORATION
BONDS
640 SOUTH SPRING STREET, LOS ANGELES
SAN FRANCISCO SAN DIEGO PASADENA
ORDERS EXECUTED IN ALL LISTED STOCKS

We own and offer, subject to prior sale, the following tax-exempt bonds:

	Approx. Yield
City of Los Angeles Municipal Improvement District No. 37 —6% Bonds, due 1932	5.25%
City of Azusa 1915 Act—6% Bonds, due 1939 to 1943, inclusive	5.30%
Los Angeles County Road District Improvement District No. 290 —6% Bonds, due 1933 to 1937, inclusive	5.50%
Los Angeles County Acquisition & Improvement District No. 44 —7% Bonds, due 1948 to 1954, inclusive	6.00%

The tax to meet the principal and interest on the above bonds is levied and collected as an integral part of the City and County taxes, and is inseparable therefrom.

Detailed circulars gladly furnished on request.

HAMES & CO., LTD.
Municipal, Corporation and Government Bonds
634 South Spring Street Telephone MIchigan 4071
Los Angeles

LOS ANGELES EXCHANGE

Richfield Topples on Severe Bear Attack; General List Scores Sharp Rally

Richfield Oil, on a flood of sales unleashed upon publication of its balance sheet in New York, crashed through all resistance levels on the Los Angeles Stock Exchange yesterday and sank two and one-half points to a new bottom at 8 to culminate a series of new low records marked over recent sessions.

The surprise move, which came after the close of the New York market, gave rise to numerous rumors of an unfavorable nature to augment the deluge of sales which piled up to a total of 21,300 shares. The balance sheet disclosed a sharp increase in book indebtedness.

Richfield bonds, 6s of '44, were reported to have been sold on the street after the close of the market at 65. The bid Tuesday was 81.

Responding to the theory that the market had reached an oversold condition, traders initiated a brisk buying movement in the general list which successfully checked the downward sweep of prices and swung the market in an upward direction. Numerous advances in excess of a point were scored, and although it appeared that distressed liquidation had been completed, opinion prevailed that the movement was but a delayed technical rally such as inevitably follows any extended price decline.

With the exception of Richfield, the oils which had suffered the greatest deflation in the recent past, marked the largest improvement on the upturn. Standard of California jumped more than 2 points to 57½ and closed at 56 7-8. Union rallied 1 5-8 and Union Associated 1 3-8 to 35 3-4 and 34½, respectively. Rio Grande snapped back a point to 10 3-8. Pacific Western, recent feature, was not traded. Richfield preferred moved sympathetically with the common to drop 2 1-4 points to 10 3-4.

Other issues to share in the rally were Claude Neon, up 3 points to 21; Pacific Finance, up 1 7-8; Transamerica, up ⅛; Security-First National, up 1-4; Edison, up ½; Byron Jackson, up 1-4, and Pacific Gas, up 1 7-8.

Golden States Milk Products, affected by litigation, dropped 2 points to a new low at 16 5-8. Emsco yielded 1-4 to 12 3-4, a new bottom, on light sales. The dividend meeting scheduled yesterday was postponed on lack of a quorum. Western Pipe and Steel, an inactive issue, was brought out at 19 1-8 for a loss of 1 7-8 points.

Sales totaled 43,215 shares, valued at $1,024,125; previous day, 59,265 shares, valued at $1,734,882.

*—Cents. XD—Ex-dividend; XR—Ex-rights; A—Plus extras; B—Including extras; D—Partly stock; E—Plus stock dividends; R—Plus rights; S—Payable in stock. + Gain. — Loss.

NEW YORK CURB STOCKS

NEW YORK, Oct. 1. (AP)—Along with stocks on the big board, curb market shares were carried sharply higher today in the inevitable reaction which comes after a prolonged selling movement. Transactions aggregated 720,100 shares, compared to more than 1,000,000 yesterday, but leading stocks were carried up 1 to 7 points.

Cuneo Press gained more than 4 points, and National Rubber Machinery more than 3. Cosden Oil advanced about 2 points to 10½, but closed at 8⅞.

American Gas and Electric gained 7. American and Foreign Power warrants and Electric Bond and Share, about 4 and United Light "A" 3. Lone Star Gas mounted 3. Oils gave the best account of themselves in some time, reflecting report of further curtailment of crude output last week, and the upholding of the Oklahoma proration program in the Federal courts. Some uncertainty was felt, however because the rate of reduction of stocks of gasoline in storage had slackened. Vacuum gained 4 points. Humble nearly as much and Gulf 2. Cities Service, Standard of Indiana and Imperial sold up a point or more. Venezuelan Petroleum, a subsidiary of Sinclair, rose ⅛ point to 2⅛.

Deere and Driver Harris advanced 7 points. Aviation shares were firm. Fokker gained 2 points. Transcontinental Air Transport and Western Air Express were firm on news of the granting of air mail contracts. Jefferson Electric sold at 19½ points, or more than 30 points under the previous sale.

Newmont Mining dropped [illegible] to a new low at 67, then recovered to [illegible].

The closing price is omitted when same as the low, and both low and close when same as the high.

Stock sales today, 720,100 shares.
Stock sales year ago, 1,587,300 shares.
Bond sales today, $3,327,000.
Bond sales year ago, $1,770,000.

as—Actual sales. xd—Ex-dividend. n—New. ww—With warrants. xw—Without warrants.

MARKET AVERAGES

NEW YORK, Oct. 1. (Exclusive—Today's stock range, as compiled by the New York Times:

NEW YORK, Oct. 1. (AP)—Today's market averages: (Copyright, 1930, Standard Statistics Co.)

LOS ANGELES CURB

Reversing the decline in security prices that has persisted during the last few weeks, twelve dollar issues on the Los Angeles Curb yesterday closed with net gains of a fraction to 2 points, while net losses were registered by only three dollar stocks. Crystalline Products common, and Electrical Products of Washington, each off 1 point to 9, set new lows.

Pacific Indemnity advanced 2 points to 32 and Caterpillar Tractor and Mexican Seaboard each scored gains of 1 3-4. General Motors moved up 1 5-8, Fokker Aircraft gained 1 1-2 and Montgomery Ward was up 1 point at 29 1-4.

Cities Service common, Claude Neon Lights, Grigsby-Grunow, Intercoast Trading, Samson Tire and Tidewater Associated were all fractionally higher. Petroleum Rectifying was off 1-2 to 18 1-2.

Universal Consolidated Oil, transferred to the cent list, fell $1.15 to a new low at $3.50. Lincoln Drilling advanced 5 cents to $1.35 while Bandini Petroleum dropped 5 cents to $4.50. Tom Reed Mining was up 4 cents at 80 cents.

Sales totaled 22,560 shares, valued at $149,347; previous day, 29,331 shares, valued at $296,695.

XD—Ex-dividend; XR—Ex-rights; A—Plus extras; B—Including extras; D—Partly stock; E—Plus stock dividends; R—Plus rights; S—Payable in stock. + Gain. — Loss.

PRODUCE MARKET

(United States Bureau of Markets)

Trading slow, with few price changes. Cool weather has slackened demand for fruits and melons. Apples, steady; asparagus in somewhat lighter supply account cool weather; beans weak; cabbage, steady; cantaloupes, dull, especially small sizes; corn, draggy and weak; grapes, steady; guavas, dull and weaker; onions, dull; peas, steady; summer squash, a little firmer, with Italian steady; Stone tomatoes, a little weaker but globes steady; sweet potatoes, dull.

APPLES—Per pound, Watsonville, Bellflowers, mostly 2¼; Newtons, best, 3½; Red Pearmain, mostly, 2; Delicious, 3@3½; Sebastopol: Spitzenburg, 2@2½; Antelope Valley: Delicious 4½; Tuolumne county: Delicious 4½; Idaho: Delicious, 4½@5; Jonathans, 3@3¾; Yucaipa: Jonathans, 2½@2¾; Bushel baskets: Idaho, Jonathans, 1.50@1.55; few best, 1.65; Utah: Jonathans, 1.50@1.55. Boxes: Washington, Jonathans, extra fancy, medium to large, mostly 2.00. Utah: Jonathans, face-and-fill, 1.50.

ARTICHOKES—Per box, Salinas, Davenport, Castorville, Monterey, 48s-60s, 2.25@2.50; 72s, 1.50@1.75; few 2.00; San Luis Obispo: 48s-60s, 2.00@2.50; 72s, 1.50@2.00; 86s, 1.00@1.50; 100s, 75@1.00. Arroyo Grande, 48s-60s, 1.75@2.25.

AVOCADOS—Local, loose, pound, Harmon, Ganter, 18@30; small seedlings, 10@15.

ASPARAGUS—Local, pound, guaranteed fancy, 17@22, few 25; common, 15@20; Imperial Valley, crates, fancy, mostly 4.50; extra choice, 3.50; choice, 2.50.

BANANAS—Per pound, mostly 3⅛.

BEANS—Per pound, local, Kentucky Wonder, 3@4, few 5; Kentucky Wax, 5@6; Lima, 2½@3.

BLACKBERRIES — Watsonville, 12-cup trays, 6-pint, 1.00@1.25.

BROCCOLI—Per pound, Guadalupe, Lompoc, San Luis Obispo, Castroville, 5@6.

BRUSSELS SPROUTS — Davenport, pound, 8@10; few, 11.

BUNCHED VEGETABLES—Local, dozen bunches, beets, 25@35; carrots, 25@30; mustard, 15@20; leeks, 90@1.00; parsley, 12½@15; Dikon, 30; radishes, small red, 12½@15; spinach, 15@20; turnips, 30@35.

CABBAGE—Local, crates, Cannonball, 60@75; poorer, small, 25@50.

CANTALOUPES—Local, standard crates, H.B., 18s-24s, 1.00@1.25; 27, 1.00@1.15; 36s, 50@75; 45s, 30@40.

CAULIFLOWER—Field crates, Lompoc, Santa Maria, Guadalupe, 90@1.10; local, 65@75.

CELERY—Venice, crates, 4-4½ dozen, 1.25@1.50; hearts, in lettuce crates, 75@1.00.

CHAYOTES—San Diego county, lugs, 75@85.

CHICORY—Local, crates, 60@75.

CORN—Per lug, local Chino, 50@70, few 75; field corn, 40@50.

CRANBERRIES—Cape Cod, half-barrel boxes, 7.25; ¼-barrel, 3.75.

CUCUMBERS—Lompoc, Santa Maria, local, 40@50; Orange county, 40@50, few 60.

EGGPLANT—Local, crates, 1.00@1.25; poorer, 50@75.

FEIJOAS—(Pineapple guavas,) local, pound, 7@10.

FIGS—Local, pound, Brunswick, Spanish, Kadota, 6@8; poorer, 3@5.

GRAPES—San Joaquin Valley, pound, Ladyfinger, 2½@3; Ribier, 2½@3; seedless, best, 1½@1¾; poorer, 1@1¼; Cornichon, 1½@2; local, Tokay, 2½@3; Muscat, 2@2½; lugs, Malaga, 40@50; Cornichon, 40@50; Tokay, 70@80; per ton, Zinfandel, Mataro, Mission, Carignane, 30.00@35.00; Alicante, 30.00@40.00; Muscat, 25.00@30.00.

GRAPEFRUIT—Local, boxes, fancy 48s, 6.50@7.00; 64s-100s, 7.25@7.50; market pack, 64s-100s, 5.50@6.00.

GUAVAS—San Diego county, 30-pint crates, 1.75@2.00; 12-pint trays, 75@85.

LEMONS—Local, boxes, loose, standards and tree ripe, best, 2.75@3.00; poorer, 1.50@2.00; fancy, 300s-360s, 5.00@5.25.

LETTUCE—Crates, Iceberg, Salinas, Iced, 4-5 dozen, 2.75@3.00; few 3.25; fair quality and condition, 2.00@2.50; poorer, slimy, low as 1.00. Dry point, Lompoc, San Luis Obispo, 4 dozen, best, 2.50@2.75; Santa Maria, ordinary, 1.50@1.75; poorer, 1.00@1.25.

MELONS—Casabas, per ton, local, Golden Hybrid, 18.00@20.00; Golden Beauty, 15.00@18.00; Honeydews, local, standards, 12s-16s, 60@75; Persians, local, ton, 15.00@18.00; San Joaquin Valley Jumbo, 4s-5s, 1.00@1.10; standards 75@1.00; ponies, 40@75.

NECTARINES—San Joaquin Valley, Stanwick, pound, from cold storage, 3@4.

OKRA—Local, pound, best, 8@9; poorer, large, 4@5.

ONIONS—Street sales, local, Spanish, sacked cwt., 90@1.00; lugs, 30@35.

ONIONS (green)—Local, crates, 1.75@2.00.

ORANGES—Local, boxes, Valencia, fancy 100s, 6.50@7.00; 126s, 7.00@7.50; 150s, 7.25@7.75; 176s, 7.75@8.15; 200s-216s, 8.40. Loose, orchard run, medium size, 4.00@4.50; standards, 3.00@3.50.

PEAS—Per pound, Lompoc, 7@8; Oceano, graded, Alderman, 11@12½; Telephone, 8@9.

PEACHES—Per pound, Yucaipa, Krummel, 3@5; local, Salway, 4@5; San Jose, Salway, 3½@4½; Washington, cases, Krummel, 32s-50s, 1.40.

PEARS—Bartlett, pound, Placerville, 3@3½; Lake county, 3@4; Antelope Valley, 2½@3; few best, 3½@4; poorer, 1½@2; Owens Valley, 2½@3; Victorville, 3.

PEPPERS—Local, lugs, California Wonder, 40@50, few 60; Chinese Giant, 30@35; green chili, 35@40; red pimiento, 60@65; San Luis Obispo, pound, bell, 3@3½.

PERSIMMONS—Per pound, San Joaquin Valley, 7@8; local, 7@9; smaller, 4@5.

PUMPKINS—Local, per ton, 20.00@25.00.

QUINCES—Per lug, local, 60@75; Placer county, 75@80.

POMEGRANATES—San Joaquin Valley, pound, 2@2½; few, 3; Arizona, pound, 2½.

RASPBERRIES — Watsonville, 12-cup trays, ½-pint, mostly 1.75.

RHUBARB—Local, lugs, Strawberry, 40@50; apple boxes, Cherry, 65@75.

RUTABAGAS—Idaho, cwt., 3.00.

PRUNES—Idaho, Italian, ½ bushel baskets, 1.25@1.35; Yucaipa, French, pound, 1½@2.

SQUASH—Local, lugs white summer, 50@60; Italian, 50@75; yellow, 1.00@1.25.

STRAWBERRIES—12-pint trays, Watsonville, 1.50@1.75, few 2.00; Berrea, 1.10@1.30.

SWEET POTATOES—Local, lugs, Jersey, 75@90; Nancy Hall, Porto Rican, 65@85; Bakersfield lugs, Nancy Hall, 80@90; Merced, Jerseys, pound, 3.

TOMATOES—Lugs, 5x6 and larger, local, Orange county, Ventura county, Stones, 65@75; Globe, 85@1.00; San Luis Obispo, Marglobe, 85@1.00.

WATERMELONS—Local, Klondikes, 18@20 pound average; ton, 5.00@7.00.

POTATOES—Closing Tuesday, opening Wednesday, brokers sales: Stockton, sacked, cwt., Burbanks, 2.00@2.10; special marks, 2.25; washed best, 2.25; Idaho, sacked, cwt., Russets, U.S. No. 1, 2.30@2.35; U. S. No. 2, 1.60@1.65.

METAL MARKETS

CLEVELAND (O.) Oct. 1. (Exclusive)—Daily Steel Trade today says: Activity in bars, shapes and plates is seasonally light, although some pick-up in bar buying is reported. Cold bar finishers have increased their requirements substantially though forward buying continues restricted. Plate demand holds at the rate of recent weeks.

Rail steel bar mills in Chicago are operating at 55 to 60 per cent of capacity with fair back logs in road and bridge work and light bookings in commercial shapes.

Pig iron appears slightly more active with smelters beginning to show more interest in their future requirements.

NEW YORK, Oct. 1. (AP)—Copper steady; electrolytic spot and future, 10.

Iron quiet, unchanged.

Tin weak; spot and near-by, 28.00; future, 28.30. Lead easy; spot New York, 5.35; East St. Louis, 5.20.

Zinc easy; East St. Louis spot and future, 4.22@4.25.

Antimony, 7.37.

NAVAL STORES

SAVANNAH, Oct. 1. (AP)—Turpentine firm, 36¼; sales, 810; receipts, 600; shipments, 90; stock 24,857.

Rosin, firm, sales, 1217; receipts, 3063; shipments, 1714; stock, 149,663.

Quote: B. D, 4.00; E F, 4.10; G, 4.10-30; H. I, 4.20-30; K, 4.25-30; M, 4.35-40; N, 4.65-70; WG, 5.50; WW, 6.50-60; X, 6.65.

SUGAR MARKET

NEW YORK, Oct. 1. (AP)—Raw sugar, 3.03; refined, 4.35.

Futures closed firm; approximated sales, 33,800 tons. December, 1.08; January, 1.10; March, 1.17; May, 1.25; July, 1.31; September, 1.38.

Qualifications for leadership!

IN THE BUILDING AND LOAN BUSINESS . . the same qualifications for leadership stand out . . as in your own field . . and you judge them . . by able management over long periods . . in consistent earning expansion . . unbroken dividend record . . and all the elements which have brought three State of California records . . to the MUTUAL Building and Loan Association OF POMONA.

It takes just such small-town, old-fashioned attributes of character and tenacity of purpose as is possessed in Pomona Valley, for a thrift institution to grow to be its community's largest financial institution, with over $16,000,000 resources.

WE'VE BEEN IN THIS BUSINESS 37½ YEARS . . with unvarying economy and steadfastness of conservatism . . because among neighbors and friends . . intrusting life's savings to you . . you've GOT to be careful . . especially when you carry UNLIMITED LIABILITY . . back of $3,400,000 paid-in capital, surplus and reserve.

We say these things with utmost frankness and no beating around the verbal bush, because Pomona Valley clients have long been accustomed to our continuous, independent audit, published monthly. Our business has glass pockets in Pomona Valley.

In Los Angeles, for 11 of our 37½ years we find the same clients who demand old-fashioned ways of economy, characterized by our 10th floor offices. You won't find us bigoty, or bigoted, when you do business with the MUTUAL Building and Loan Association OF POMONA.

MUTUAL
BUILDING & LOAN ASSOCIATION
of POMONA

37½ Years in Pomona
260 SO. THOMAS STREET
Tel. Pomona 301

11 Years in Los Angeles
1024 I. N. VAN NUYS BLDG.
7th and Spring
Tel. VAndike 4131

FREE t
Investo

As a careful investor, yo
to yourself to send for
20-page descriptive booklet

COLLATERAL
TRUSTEE SHAR

You should learn more
remarkable security,
and opportunity for profi
by this strong investm
which represents a pro ra
ship of 75 of America's
standing corporations. S
not permit mentioning all
usual features. Send for fr
let without obligation. Us

Name ....
Address ....

DROEGE & C
530 West Sixth St., Los
TRinity 5313

San Francisco, Cal
September 2

PACIFIC PUBLIC SER
COMPANY

The regular quarterly
of thirty-two and one-half
($.325) per share has be
clared upon the Class "A"
stock of Pacific Public
Company, payable on Nove
1930, to such stockhold
record at the close of
October 10, 1930. This
in the absence of instruc
the contrary from the
stockholders received by the
pany on or before Octo
1930, will be applied to
chase of additional Cla
common stock or scrip
representing fractional shar
price of thirteen dollars
per share. J. H. TUT

"Trade Depression
Stock Panics"

An intensely in
booklet, containing
information, by the
dent of the New York
Exchange.

Copy on request

WM. H. NOBLE
BOUND INVEST
510 West Sixth Street
Los Angeles
San Francisco

PROFITS

Wanted $500 to $5000 to incr
of America's most popular
maker covered by U. S. Pate
ticipated profits this year
two Dollars for each dollar
Article is sold by 92 leadin
ment stores in America.
Detail information, Mr. Weber
6071. Residence after 4 p.m.
6552.

Rio Grand

Why did th
decline? Should this stoc
be held, bought or sold?

Our Statistical Departmen
can advise you.

It places you under no obligati
to secure complete information.
Call, phone or

MAIL THIS COUPON

City Bond & Finance Co.
Gentlemen: Please furnish me detai
of your Investment Service and pa
ticulars about Rio Grande.

Name
Address
City

City Bond &
Finance Co.
650 South Spring Street
Los Angeles, Calif.
FAber 1841

HOW
can some
INVEST
more successfully than other
in the present
MARKET

The size of the investment fu
has nothing to do with it. Th
who are consistently accumul
ing earnings in the face of see
ingly baffling market conditio
have been guided by facts.

May we have the privilege of
plaining how a definite inve
ment plan based upon sou
principles and guided by adv
from reliable sources will
crease your earnings and redu
losses.

Send today for free copy of o
latest Financial Bulletin. Rea
October 1st.

INVESTMEN
ADVISORS
650 So. Spring St., TRinity 55
Los Angeles, Calif.
Security Bank Bldg., Long Be
Phone 63465

Please send me FREE copy of y
October Financial Bulletin.

Name
Address
Phone
13 (T)

● Oil at Venic
—why gamble
—in one well?
We have Landowner
Oil Royalties in a 50 lo
"spread." Drilling pro
gram calls for 25 wells
12 to be under way b
Oct. 15!
Before you buy—
C. PENBERTHY
44th and Speedway
VENICE Phone

VENICE OIL
Phone or write me for infor
tion on any well at Ven
FREE MAPS AND WEEK
REPORTS.
L. S. HUGHES
(Licensed Security Salesman)
No. 12—34th Ave., Venice, C
(Cor. Speedway)
Tel. 64-488

SEALED PROPOSALS will be open
the Supt. of Lighthouses, San Fra
Calif., 2 p.m., October 20, 1930, for
ing, rock excavation, construction o
crete landings, concrete stairways,
forced concrete retaining walls, rein
concrete rainshed and installation o
lines, water tanks, hoisting derricks
in accordance with specifications
drawings. Information upon applic

Jobs Hunt Men
Every Day Throu
Times Want Ad

DIVERSIF
S
Inter
on
HARTL
& C
Investi
650 So. Spring St., Lo
1411 FOURT

FREE t
Investor
As a careful investor, you o
to yourself to send for co
20-page descriptive booklet o
COLLATERAL
TRUSTEE SHARE
You should learn more abo
remarkable security, conve
and opportunity for profit o
by this strong investment
which represents a pro rata o
ship of 75 of America's mo
standing corporations. Spa
not permit mentioning all th
usual features. Send for free b
let without obligation. Use c
Name ....
Address ....
DROEGE & C
530 West Sixth St., Los An
TRinity 5313

San Francisco, Califo
September 29, 1
PACIFIC PUBLIC SERVI
COMPANY
The regular quarterly divid
of thirty-two and one-half c
($.325) per share has been
clared upon the Class "A" com
stock of Pacific Public Se
Company, payable on Novemb
1930, to such stockholders
record at the close of bus
October 10, 1930. This divid
in the absence of instruction
the contrary from the indivi
stockholders received by the c
pany on or before October
1930, will be applied to the p
chase of additional Class
common stock or scrip certifi
representing fractional shares
price of thirteen dollars ($13
per share. J. H. TUTTL
Secre

"Trade Depressions a
Stock Panics"
An intensely intere
booklet, containing valu
information, by the Pr
dent of the New York St
Exchange.
Copy on request.
WM.H. NOBLE & C
SOUND INVESTMENT
519 West Sixth Street,
Los Angeles
San Francisco

PROFITS
Wanted $500 to $5000 to increase
of America's most popular
maker covered by U. S. Patents.
ticipated profits this year will
two Dollars for each dollar inv
Article is sold by 56 leading de
ment stores in America.
Detail information, Mr. Weber, TR
6071. Residence after 6 p.m. Gl
6552.

ions
ship!
USINESS . . the
and out . . as in
them . . by able
n consistent earn-
d record . . and
ht three State of
AL Building and
hioned attributes
is possessed in
n to grow to be
tation, with over
37½ YEARS . .
dfastness of con-
bors and friends
. . you've GOT
you carry UN-
3,400,000 paid-in
ankness and no
because Pomona
med to our con-
monthly. Our
Valley.
ears we find the
hioned ways of
th floor offices.
, when you do
and Loan Asso-
AL
SOCIATION
NA
s in Los Angeles
VAN NUYS BLDG.
h and Spring
VAndike 4131

Rio Grande
WHY DID IT decline? Should this stock be held, bought or sold?
Our Statistical Department can advise you.
It places you under no obligation to secure complete information. Call, phone or
MAIL THIS COUPON
City Bond & Finance Co.
Gentlemen: Please furnish me details of your Investment Service and particulars about Rio Grande.
Name ....
Address .... T 102
City ....
City Bond & Finance Co.
650 South Spring Street
Los Angeles, Calif.
FAber 1841

HOW
can some
INVEST
more successfully than others
in the present
MARKET
The size of the investment fund has nothing to do with it. Those who are consistently accumulating earnings in the face of seemingly baffling market conditions, have been guided by facts.
May we have the privilege of explaining how a definite investment plan based upon sound principles and guided by advice from reliable sources will increase your earnings and reduce losses.
Send today for free copy of our latest Financial Bulletin. Ready October 1st.
INVESTMENT ADVISORS
650 So. Spring St., TRinity 5581
Los Angeles, Calif.
Security Bank Bldg., Long Beach
Phone 63465
Please send me FREE copy of your October Financial Bulletin.
Name ....
Address ....
Phone ....

Oil at Venice!
—why gamble—
—in one well?
We have Landowners' Oil Royalties in a 50 lot "spread." Drilling program calls for 25 wells—12 to be under way by Oct. 15!
Before you buy—
C. PENBERTHY
44th and Speedway
VENICE Phone 65306

VENICE OIL
Phone or write me for information on any well at Venice. FREE MAPS AND WEEKLY REPORTS.
L. S. HUGHES
(Licensed Security Salesman)
No. 12—34th Ave., Venice, Calif.
(Cor. Speedway)
Tel. 84-458

SEALED PROPOSALS will be opened by the Supt. of Lighthouses, San Francisco, Calif., 2 p.m., October 20, 1930, for grading, rock excavation, construction of concrete landings, concrete stairways, reinforced concrete retaining walls, roadways, concrete rainshed and installation of pipe lines, water tanks, hoisting derricks, etc., in accordance with specifications and drawings. Information upon application.

Jobs Hunt Men
Every Day Through
Times Want Ads

NEW YORK BOND PRICES

NEW YORK, Oct. 1. (AP)—The improved sentiment in financial circles, reflected in the rally of share prices, influenced a better general tone in the bond market today.

The liquidation among foreign loans and speculative industrials subsided and some buying appeared to force an irregular upturn. For the first time this week the averages for thirty bonds showed an advance.

Profit-taking influenced a lower trend among United States governments after pushing forward several days. An exception were Liberty 1st 4¼s, which closed at 102 12-32, a new 1930 high.

The recent drop of sugar futures to a new all-time low was followed by a 10-point drop in Cespedes Sugar 7½s and American Beet Sugar 6s yielded 12.

In the rails St. Paul adjustment 5s were up more than 2 points and there was a strong inquiry for Union Pacific 4½s and Southern Pacific 4½s. Postal Telegraph 5s reached a new year's low, on a 2½-point loss.

Texas Corporation 5s and General Theaters 6s moved upward. International Telephone 4½s made another new 1930 minimum.

German 7s were firm and the 5½s gained ½.

If last price omitted, low and last are same. If low and last are omitted, high, low and last are same.

DOMESTIC

FOREIGN

Wurttembg. El.7s'56 3 89 87½ ....
Yokohama 6s '61 24 98½ 98 98½

Total sales today, $11,192,000; previous day, $14,220,000; week ago, $11,520,000; year ago, $9,252,000; two years ago, $9,218,000; January 1 to date, $2,676,741,000; same year ago, $2,211,234,000; same two years ago, $2,216,846,000.

UNITED STATES GOVERNMENT BONDS
Dollars and Thirty-seconds
(Sales in $1000)

	Sales	High	Low	Close
Liberty 3½s	223	101-6	101-3	....
Do. 1st 4¼s	66	102-14	102-9	102-12
Do. 4th 4¼s	108	103-15	103-11	103-12
Treasury 4¼s	117	112	112-28	....
Do. 4s	352	106-26	106-22	....
Do. 3¾s	26	106-20	106-15	....

MARKET FLASHES

NEW YORK, Oct. 1. (AP)—Stocks strong; buying wave lifts leaders 3 to 13 points.

Bonds firm; rails strong—many at new 1930 highs.

Curb strong; list rallies smartly on covering.

Foreign exchanges easy; Canadian holds steady.

Cotton higher; firm stock market and decreased hedge selling.

Sugar higher; covering.

Coffee, steady; Brazilian support.

CHICAGO, Oct. 1. (AP)—Wheat, firm; buying credited to eastern pool and good cash demand.

Corn firm; reports frost Iowa and bullish crop estimates.

Cattle strong to higher.

Hogs higher.

DIVIDENDS PAYABLE

(Compiled by Standard Statistics Company, Inc.)

The following dividends are payable today:

American Sugar Refining, quarterly of $1.25 on common and quarterly of $1.75 on preferred.

Amoskeag Manufacturing, 25 cents on common.

Andole Company, quarterly of $1.75 on preferred.

Benson & Hedges, Ltd., quarterly of $1.75 on 7 per cent preferred.

Bryant Park Bank (N.Y.) quarterly of 50 cents.

Columbia Pictures, quarterly of 37½ cents on common.

Columbia Pictures, V.T.C., quarterly of 37½ cents on common.

Coumbia Pictures, semiannual of 2½%.

Curtis Publishing Company, 50 cents extra and monthly of 50 cents on common.

Great Western Sugar, quarterly of 35 cents on common and $1.75 on preferred.

Independent Oil & Gas, 37½ cents on common.

Irving Air Chute, quarterly of 25 cents on common.

Morristown Security Corporation, quarterly of 25 cents on common.

Murphy (O. C.) Co., quarterly of $2 on preferred.

Phillips Petrol, quarterly of 50 cents on common.

Zinke Renewing & Shoe Corp., quarterly of 3 cents on preferred and 1¾ cents on common.

RUBBER MARKET

NEW YORK, Oct. 1. (Exclusive)—The outside rubber market was unchanged here today although new lows were established in London. Spot rubber in New York closed at 7½c. Trade was dull. The London Rubber Growers' Association has sent a letter to all members urging that tapping be suspended entirely. It can be done without excessive expense.

The letter states in part: "If producers determine to rationalize production in this manner the equilibrium between supply and demand will be expedited resulting in an increase in price to the advantage of all producers, while meantime valuable bark will be conserved and cash resources husbanded." Local quotations:

	Spot-Oct.	Nov.-Dec.	Jan.-Mar.
Smoked ribbed sheets	7½	7⅝	7¾
Selected	7½	7⅝	7¾
Thin pale	8	8⅛	8¼
Thin latex	8	8⅛	8¼
No. 3 amber	6½	6⅝	6¾
Rolled brown	6⅜	6½	6⅝
Islands fine (nominal)	11⅜	11½	11⅝

ISSUES REVIEW

The October issue of Income, monthly financial review published by Douglas L. Skelly Company, Inc., was released yesterday for general distribution.

POULTRY PRICES

No. 1—Hens, Leghorns, under 3½ lbs. each	.17
No. 2—Hens, Leghorns, 3½ to 4 lbs. each	.20
No. 3—Hens, Leghorns, 4 lbs. and up, each	.20
No. 4—Hens, colored, 4 lbs. and up, each	.22
No. 5—Broilers, 1 to 1½ lbs. each	.34
No. 6—Broilers, over 1½ to 2¼ lbs., each	.33
No. 7—Fryers, Leghorns, 2¼ to 3 lbs., each	.18
No. 8—Fryers, colored, 2¼ to 3 lbs., each	.28
No. 9—Roasters, soft bone, 3 lbs. and up, each	.22
No. 10—Stags	.15
No. 11—Old roosters	.13
No. 12—Ducklings, Pekin, 3½ lbs. and up, each	.18
No. 13—Ducklings, other than Pekin, 3½ lbs. and up, each	.18
No. 14—Old ducks, 3½ lbs. and up, each	.14
No. 15—Geese	.12
No. 16—Young Toms, dressed, 13 lbs. and up, each	.28
No. 17—Young Toms, dressed, 13 lbs. and up, each	.24
No. 18—Hen turkeys, 8 lbs. and up, each	.25
No. 19—Hen turkeys, dressed, 8 lbs. and up, each	.31
No. 20—Old Tom turkeys	.25
No. 21—Old Toms, dressed	.30
No. 22—Small hen turkeys, under 8 lbs., each	.25
No. 23—Small Tom turkeys, under 13 lbs., each	.18
No. 24—Squabs	.20
No. 25—Capons, less than 8 lbs., each	.30
No. 27—Capons, 8 lbs. and up, each	.33
No. 28—Rabbits, white, 3½ to 4 lbs., each	.17
No. 29—Rabbits, red, 3½ to 4 lbs., each	.16

DIVIDENDS VOTED

NEW YORK, Oct. 1.—The following dividend declarations were reported today:

Amerada Corporation, regular quarterly of 50 cents, payable the 31st inst. to stock of record the 15th inst.

F. & W. Grand Silver Stores, regular quarterly of 25 cents on common, payable the 23rd inst. to stock of record the 14th inst.

Phillips-Jones Corporation, regular quarterly of $1.75 on preferred, payable November 1 to stock of record the 20th inst.

Sharp & Dohme, Inc., regular quarterly of 87½ cents on convertible preference "A," payable November 1 to stock of record the 17th inst.

Aero Supply Company, regular quarterly of 37½ cents on "A," payable the 15th inst. to stock of record the 3rd inst.

Louis Phillippe, Inc., regular quarterly of 40 cents on convertible participating "A" and "B," payable the 14th inst. to stock of record of the 2nd inst.

Fashion Park Associates, omitted the quarterly dividend of $1.75 on preferred due at this time.

Corn Exchange Bank & Trust Company, regular quarterly of $1, payable November 1 to stock of record the 23rd inst.

United States & Foreign Securities Corporation, regular quarterly of $1.50 on first preferred, payable November 1.

General Mills, regular quarterly of 75 cents on common, payable November 1 to stock of record the 15th inst.

Salt Creek Products Association, regular quarterly of 50 cents, payable November 1 to stock of record the 18th inst.

Noma Electric Company, regular quarterly of 20 cents, payable November 1 to stock of record the 15th inst.

Carrier Engineering Corporation, regular quarterly of 25 cents on "A" and "B" common, payable November 1 to stock of record the 20th inst.

Oliver United Filters, regular quarterly on "A," payable November 1 to stock of record the 20th inst.

KRESS COMPANY TO PAY EXTRA IN STOCK

NEW YORK, Oct. 1.—S. H. Kress & Co. today declared an extra stock dividend at the rate of 50 cents a share on the common stock, payable in special preferred stock and the regular quarterly of 25 cents on the common and 15 cents on the special preferred, payable November 1, next, to stockholders of record the 10th inst.

We Offer
Diversified Trustee Shares
Series C
Price and complete information sent on Request.
LOS ANGELES Investment Securities CORPORATION
MUNICIPAL AND CORPORATION BONDS
1035 South Broadway . . . WEstmore 6393
Stock Dept. Stock Exchange Bldg. TRinity 3077 | Long Beach 125 E. 1st St. 652-33 | Pasadena First Trust Bldg. Wakefield 4138 | San Diego S.D. Trust & Savings Bldg. Main 5662
One of the Los Angeles Investment Group

Profit by America's Growth
DIVERSIFIED TRUSTEE SHARES
Series C
The profits of 50 of the nation's greatest corporations are shared by investors in Diversified Trustee Shares.
The combined assets of the 50 companies now exceed $31,600,000,000, or over 8½% of the total estimated wealth of the United States.
Toole-Tietzen & Co.
809 Van Nuys Bldg., Los Angeles, California
TRinity 8111

We Recommend
DIVERSIFIED TRUSTEE SHARES
Series C
Booklet on Request
W. N. ANDERSON & Co.
INVESTMENT SECURITIES
650 South Spring St., Los Angeles
Telephone: VAndike 2166

DIVERSIFIED TRUSTEE SHARES
Complete Descriptive Folder on Request
M. H. LEWIS & COMPANY
Established 1918
Citizens National Bank Bldg. LOS ANGELES Phone MUtual 7151
SAN FRANCISCO SAN DIEGO HOLLYWOOD PASADENA

DIVERSIFIED TRUSTEE SHARES
Series C
Interesting Circular on application.
HARTLEY ROGERS & COMPANY
Investment Securities
650 So. Spring St., Los Angeles. Phone VAndyke 7161
1411 FOURTH AVENUE, SEATTLE

Andrew Carnegie
Judge Elbert H. Gary

The names of Andrew Carnegie and Judge Elbert H. Gary are forever linked with the history of steel in the United States and, particularly, with the United States Steel Corporation.

TWIN GIANTS *of* INDUSTRY

DIVERSIFIED TRUSTEE SHARES
SERIES C
Created and distributed by the oldest fixed investment trust organization
(1) Participating ownership in the common stocks of 50 great corporations, widely diversified geographically and industrially.
(2) All underlying securities are listed, hence are readily marketable.
(3) Better-than-average dividend income. Stock dividends and split-ups retained, except in odd or fractional amounts, thus accelerating growth of principal.
(4) All management charges and Trustee's fees with respect to these certificates are payable by the Depositor.
(5) Reinvestment of dividends may be made at the bid price.
(6) Conversion into deposited stocks may be made by owners of 800 shares or multiples. Any number of shares less than 800 may be converted into cash. No redemption fee is charged in such conversions.

Sponsored by
W. A. HARRIMAN & CO.
Incorporated

Carnegie's rise from utter obscurity to his preeminent position as the "Steel King" and Judge Gary's later guidance of the United States Steel Corporation's destiny read like a page of fiction. The achievements of these men who managed millions made them veritable "twin giants" of a great basic industry.

At the end of 1929, this mammoth enterprise had total assets of $2,286,183,000, making it one of the world's biggest corporations. Its amazing growth is due largely to the management genius of Carnegie and Gary which is clearly reflected in the policies and practices followed by the company today.

Yet it is but one of fifty great corporations whose common stocks secure the financial strength and investment advantages of—

DIVERSIFIED TRUSTEE SHARES
SERIES C
A Cross Section of America's Greatest Industries
These 50 companies have combined assets of $31,600,000,000 or more than 8½% of America's estimated wealth. If 100 Diversified Trustee Shares, Series C, could have been purchased in 1921, the cost would have been $763. By 1930 their value would have increased to about $2,327, plus dividends of $836 or about 12% annually on the investment.
Your inquiry for Folder "A" and circular giving further details is invited.

AMERICAN TRUSTEE SHARE CORPORATION
Depositor and Distributor for
DIVERSIFIED TRUSTEE SHARES
39 Broadway, New York
Chicago Denver Los Angeles
©1930, A. T. S. C.
RECOMMENDED AND SOLD BY LEADING BANKS AND INVESTMENT DEALERS IN THE UNITED STATES

Complete New York Stock Exchange Report

NEW YORK, Oct. 1. (AP)—Following is the complete closing list of today's transactions on the New York Stock Exchange:

—1930— High.	Low.	Div.	Stocks—	Sales	High.	Low	Last.	Net change.	Closing bid.
47⅞	16	....	Abitibi P.&P.	100	16	16	16	—⅝	15
[illegible]	40½	....	Abraham & Str.	400	42½	41	42½	+2½	42
27⅝	21⅝	1.60	Adams Express	11,100	24⅝	21⅞	24	+1⅝	24⅛
[illegible]	95⅛	5	Do. pfd	110	98	97⅝	98	+⅛	97⅝
33	22	2	Adams Millis	300	24½	24	24	—1	25
....	....	1½	Addressograph	100	30	30	30	....	30
23⅛	7	....	Advance Rumely	500	7⅛	7	7	—½	7
41⅛	18⅞	....	Do. pfd	700	19	19	19	—1	19
1⅝	½	....	Ahumada Lead	700	½	½	½	....	½
150⅞	102½	4½b	Air Reduction	8,800	111⅞	106	110½	+5⅛	110
26	11	1½	Airway El. Ap.	300	12	11⅝	11⅝	+⅜	11⅝
3½	⅞	....	Ajax Rubber	300	1⅛	1	1⅛	+⅛	⅞
9⅛	4½	....	Alaska Juneau	1,900	5⅛	5	5⅛	+⅛	....
15½	6½	....	A. P. W. Paper	200	9⅛	9⅛	9⅛	+⅛	9⅛
34½	17⅝	....	Alleghany	19,400	20	17⅞	19½	+1½	19⅝
108⅞	87	5½	Do. pfd $30 w.w.	100	92⅝	92⅝	92⅝	—1⅝	91½
....	....	3	Alliance Realty	10	89½	89½	89½	—⅞	86
343	232	6	Allied Chemical & Dye	10,000	242	235½	242	+7	241½
68	45⅛	2	Allis Chal. Mfg.	2,400	48⅞	46⅛	48⅞	+3⅛	47½
42⅛	23	3	Alpha Portland Cement	x300	23	23	23	+½	22
71⅛	18	2	Amerada	1,000	24½	21⅛	24½	+2⅝	23
18⅝	3	....	Am. Agri. Chem.	300	3	3	3	....	3
39	27	....	Do. pfd	800	29⅝	28	29⅝	+⅝	28
97⅝	68	3	Am. Bank Note	100	68	68	68	—½	70
65½	22⅛	....	Am. Bosch Magneto	1,300	24⅝	22⅝	24	+1½	24
54⅛	41⅝	2.40	Am. Brake Shoe	400	41½	41½	41½	....	41⅝
23⅝	9⅝	....	Am. Brown Boveri El.	2,400	14⅝	12⅝	14⅝	+1⅛	14⅝
80	69½	7	Do. pfd	10	72	72	72	....	72½
156⅞	108⅝	4	Am. Can	92,400	123⅝	118	123⅛	+6⅛	123
87	43	6	Am. Car & Fdy.	800	43	42⅞	43	....	43
118	90	7	Do. pfd	100	90	90	90	—2	85
60⅝	39	2	Am. Chain	900	49⅝	48	49⅝	+2⅝	48⅝
101	75⅝	7	Do. pfd	100	93	93	93	+3	95
51⅞	38⅝	2b	Am. Chicle	1,100	43	40½	43	+2½	41
32	9⅛	....	Am. Com'l Alcohol	600	15	14⅝	15	+½	14½
50⅛	23⅝	....	Amer. European	500	26	25	26	+2	26
101⅝	53	....	Am. & For. Power	34,000	58⅛	54⅝	57¼	+4⅛	57⅛
....	....	6	Do. 6s pfd	100	98⅝	98	98⅝	+⅜	96
111½	104⅛	7	Do. 7s pfd	100	107⅝	107⅝	107⅝	+3½	104½
100⅛	91	....	Do. 2nd 7s pfd	100	91	91	91	....	91
32⅝	8⅛	1⅛b	Am.-Hawaiian S.S.	400	10	9	10	+1	9½
68⅝	54	4.20	Am. Home Prod.	200	56	54½	56	+2	55½
41⅝	30½	3	Am. Ice	1,200	32⅛	31	32¼	+⅝	31½
33⅞	19⅝	2	Am. International	5,000	32⅝	31	32⅝	+2	32
105	37	3	Am. Locomotive	800	37¼	37	37¼	—⅝	36½

x—Ex-dividend. xx—Ex-rights. a—Plus extras. b—Including extras. e—Paid in scrip. f—Paid last year. h—Paid so far this year. k—Cash or stock. l—Payable when earned.

Total sales, 3,155,305 shares; previous day, 3,336,780; week ago, 2,443,280; year ago, 2,307,610; two years ago, 4,035,900; January 1 to date, 643,932,970; year ago, 938,933,910; two years ago, 633,568,200.

PRICES RECOVER IN BRISK RALLY

(Continued from Fourteenth Page)

10 cents seems to depend on reduction of existing stocks. Anaconda rallied nearly 4 points and Kennecott 2⅛, but there was still some unsettlement in other members of the group and Magma and Cerro de Pasco touched new lows on small declines.

The strength of leading industrials and utilities was a feature of the day. American Can's net advance was 6 points. United States Steel gained 4 1-4, Westinghouse 4 3-4, General Electric 3 3-4, Allied Chemical 7, International Harvester and Johns-Manville 4. In the Utilities there were 4-point gains in American Telephone, Consolidated Gas and American and Foreign Power.

Large rises in some specialties testified to urgent bidding by retreting shorts. J. I. Case soared nearly 12 points. Among the rails, Atchison rallied 5 and Union Pacific 2. Standard Oil of New Jersey, General Motors and Radio were up 2 to 3.

Foreign currency rates eased. The French franc again sagged, yielding 3-32. The German mark was steady, reflecting reports in Wall street the Reich government was arranging a $100,000,000 short-term credit with New York and British bankers.

AVIATION STOCKS

(Furnished by E. A. Pierce & Co., 515 West Sixth street.)

New York Curb—	Bid.	Asked.
Aviation Corp. of Am.	27⅝	28⅝
Aviation Credit Corp.	22⅝	....
Aviation Sec. Corp.	13½	14⅛
Bellanca	6⅝	10
Curtiss Airports	2	3
Curtiss Export	5	25
Curtiss Flying	2	3⅛
Curtiss Reid pf.	2	10
Douglas Aircraft	15⅝	16
Fairchild A	1½	3
Fokker	13⅝	14
Irving Air Chute	10⅝	11⅛
Niles Bement Pond	28	29
National Aviation	6½	7⅛
Trans. Air Trans.	9⅛	9⅛
Over the Counter—		
Aeromarine Klemm	⅛	⅝
Air Associates	3	7
American Airport	1	3
Central Airport	2	5
Cessna	....	4
Curtiss Assets	10	....
Curtiss Caproni	1	3
Curtiss Reid	1	4
Curtiss Robertson	15	30
Eagle Aircraft	⅛	⅝
Fokker 1st pf.	18	21
Kreider Reisner	5	....
Lincoln Air	....	3
Lockheed	3	5
Maddux	....	10
Mahoney Ryan	2	....
Moth Aircraft	4	....
National Aircraft	....	2
Southern Air Trans.	3	7
Stearman Aircraft	4	8
Stinson Aircraft	20	25
Swallow Airplane	2	4
Warner Aircraft	3	5
Chicago—		
Allied Motors	....	6⅝
Great Lakes Aircraft	16	18
Los Angeles Exchange—		
Douglas Aircraft	15⅝	16
Maddux Airlines	2⅛	12
Western Air Express	29	32
Los Angeles Curb—		
Axelson Aircraft Engine	1.00	1.90
Bach Aircraft	....	.10
Fokker Aircraft	12⅝	13⅛
Kinner Air & Motors	.40	.45
Kreutzer Corp.	....	.50
Lockheed Aircraft	3	3½
Trans. Air Transport	8½	9½
Aviation Corp. of Del.	4½	4⅝

CALIFORNIA STOCKS

Sales yesterday on the California Stock Exchange follow:

	Sales	High	Low	Close
Ark. Nat. Gas	200	7⅛	....	....
Chap. Ice Cream	300	26⅝	25⅝	26⅝
Cit. Serv. cvt.				
s. deb. 5s '50 wi.	1000	97¼	....	....
Claude Neon Dela.	....	20⅝	....	....
Columbia Pictures	500	38	36½	38
Douglas Aircraft	100	15⅝	....	....
Elec. Bond & Share	50	67⅝	....	....
Exeter Oil A	100	.95	....	....
Fox Theater A	100	8⅛	....	....
Gilmore, F. E.	1000	.09	....	....
Hecla Mining	100	9⅝	....	....
Intercont. Pet.	500	.60	.55	.60
Lincoln Drilling	150	12⅞	12⅝	12⅞
Magnavox Co. Ltd.	300	1½	....	....
Mal. H. Util.	300	19⅞	17	....
Moreland Truck	100	1⅛	....	....
Stand. Oil Ind.	200	45¼	45	45¼
Transcont. Air Tr.	200	9⅛	....	....
Wrigley Jr.	100	68⅝	....	....
Zenda Gold Mng.	800	.19	.18	.19

Total sales, 5290 shares.

BOSTON STOCKS

BOSTON, Oct. 1. (AP)—Following are the sales of the most active stocks traded today on the Boston Stock Exchange:

	Sales	High	Low	Close
Am. Founders	2282	8⅝	7⅛	8⅝
Am. Tel. & Tel.	725	207	204	206¼
Andes Petr.	8002	.35	.30	.35
Arcadian	50	.22	....	....
Copper Range	305	7⅝	7⅛	7½
Cred. Alliance	100	7½	7	7½
Crown Cork	20	10	....	....
East Butte	400	1⅛	1⅛	1⅛
E. Gas & Fuel wi.	87	24	23½	24
Edison Elec. Ill.	133	262½	260	262½
Employ. Group	101	24⅝	23⅝	24⅝
Gillette	523	59⅝	56	59¼
Isle Royale	240	5½	5	5½
North Butte	500	1⅝	1⅝	1⅝
Quincy	1055	9⅝	8½	9⅝
St. Marys Land	100	10⅛	....	....
Torrington	20	53	....	....

LIBERTY BONDS

Quotations in dollars and thirty-seconds, furnished by the securities division, National Bankitaly Company.)

	Bid	Asked	Year Ago	Close Yes'ay
First 3½s	101.4	101.6	97.8	101.5
First 4¼s	102.10	102.12	98.10	102.10
Fourth 4¼s	103.11	103.14	98.14	103.12
Treasury 4¼s	113.	113.3	106.14	113.1
Treasury 4s	108.26	108.29	102.16	108.27
Treasury 3¾s	106.16	106.19	100.	106.17
Treasury 3⅜s	102.12	102.15	97.	102.12
Treasury 3⅜s	102.	102.3	97.	102.1

United States Treasury Notes and Certificates of Indebtedness

Issue		Rate	Maturity	Bid	Asked
TD	1930	3⅛%	Dec. 15, '30	100.11	100.13
TJ	1931	2⅞%	June 15, '31	100.17	100.19
TS	1931	2⅜%	Sept. 15, '31	100.6	100.8
A	'30-'32	3½%	Mar. 15, '32	100.22	100.24
B	'30-'32	3½%	Sept. 15, '32	100.22	100.24
C	'30-'32	3½%	Dec. 15, '32	100.31	101.1

LIVE-STOCK MARKET

(Furnished by Federal-State Live-stock Market News Service)

ESTIMATED RECEIPTS

	Cattle	Calves	Hogs
Los Angeles	500	30	100
Chicago	9,000	2,000	16,000
Kansas City	6,000	1,500	5,000
Omaha	4,000	500	6,000
St. Paul	2,000	2,300	13,000
Denver	1,100	25	350
Fort Worth	4,300	2,800	800
Total	28,800	8,775	41,250
Week ago	30,600	7,050	44,700

LOS ANGELES MARKET

CATTLE—An eight car train which arrived around noon, in addition to cars earlier, brought cattle receipts for the day to around 500. There were slightly over 400 head held over from the previous day. The market was very and some sales on lower grade looked a shade lower, although transactions were about steady.

A specialty load of California fed beef, averaging 754 pounds, sold at and odd head good steers up to 9.00. loads medium grade northern and California steers ranged at 7.00 to 7.50, a weight range of 925 to 1125 pounds. few loads Mexican steers out of the Imperial Valley landed at 6.65 to 6.75.

Good heifers were very scarce. loads medium grade Northerns averaging 665 to 790 pounds made 6.25 to 6.50, common lots down to 5.00. Fat bred cows reached 6.00, and a few loads and lots medium good northern cows 5.35@5.85. Those on the common sold up to 5.00 and low cutters and cutters mostly 2.50 to 4.50. head medium to good bulls at 5.35 to 6.00 were steady.

CALVES—Receipts were very light, the market unchanged. Some medium grade 180-pound vealers made $10.25, others down to $8.50. Some medium grade weighty calves sold at and common 5.85.

HOGS—a car and a few trucked of California were on offer. Although nothing was here to test top values, market was 25c or more lower than previous day. A truck lot 196-pound Californias topped at $10.60 and lots 200 to 235 pounds average at 10.00. A few packing sows made

SHEEP—Receipts consisted of decks ewes. There were hardly enough lambs to fairly test the market. A medium grade 87 pounds holdovers looking about steady. Ewes were firm, load averaging around 115 pounds, ing 3.50, while several decks were by the head.

YESTERDAY'S QUOTATIONS

Slaughter cattle and calves: Steers, to 900 pounds, medium, 7.00@8.25; common, 5.75@7.00; 900 to 1100 pounds, medium, 7.25@8.50; common, 6.00@ 1100 to 1300 pounds, medium, 7.00@ Heifers, 550 to 850 pounds, good, 7.75; medium, 6.25@7.00; common, @6.25. Cows, good, 6.00@6.50; common and medium, 4.50@6.00; low cutters cutters, 2.25@4.50. Bulls, yearlings excluded, good beef, 5.50@6.25; cutter medium, 3.75@5.50. Vealers, milk fed, good and choice, 10.25@12.00; medium, 8.25@10.25; cull and common, 5.80@ Calves, 250 to 500 pounds, good and choice, 7.50@10.25; common and medium, 5.50@7.50.

Hogs, light lights, 140 to 160 pounds, good and choice, 10.50@11.25; light weight, 160 to 180 pounds, good and choice, 10.60@11.25; 180 to 200 pounds, good and choice, 10.50@11.25; medium weights, 200 to 220 pounds, good and choice, 10.25@11.15. Packing sows, 275 to 500 pounds, medium to good, 7.25@ Slaughter pigs, 100 to 130 pounds, good and choice, 10.00@10.75.

Slaughter sheep and lambs: Lambs, 75 pounds down, good and choice, 6.75; medium, 5.25@6.00; 76 to 90 pounds, good and choice, 6.00@6.75; medium, @6.00; all weights, common, 4.00@ Ewes, 90 to 120 pounds, medium to choice, 2.50@3.50; all weights, cull and common, 1.00@2.50.

OUTSIDE MARKETS

SAN FRANCISCO, Oct. 1. (AP)—Hogs, steady, two cars 150-190 pound Californias 11.25; packing sows, 8.50@9.00.

Cattle, 1225, slow, about steady; 913-pound Oregon steers, 8.35, load good 725-pound spayed Oregon heifers 7.50; cows, 5.25@5.50; cutters, 2.25; 5.50 down. Yesterday, three loads, 1165 pound California steers, 7.25@ load heifers, 6.75.

Calves, 125, about steady, medium pound holdover New Mexico calves.

Sheep, 425, Steady, deck medium to 76-pound Nevada lambs, 6.65; deck common 69-pound, 5.50; yearling wethers 50c er; package good 113-pound, 3.00. yesterday clean-up trade, deck good pound Nevadas, 6.75; numerous common to medium, 5.50; with feeders 4.60@4.65.

CHICAGO, Oct. 1.—Hogs, 16,000; cents higher; 160-200 pounds, 9.15@ 230-350 pounds, 9.35@9.90; packing sows 7.00@8.25; pigs, 7.75@8.90.

Cattle, 9000; calves, 2000; active strong to higher; steers 600-900 pounds 11.00@13.00; 1300-1500 pounds, 12.00; heifers, 10.25@12.50; cows, 8.00; cutters, 3.00@4.25; bulls, 5.75@ vealers, 11.00@13.50; stocker and feeder cattle: steers, 7.25@9.00.

Sheep, 22,000; fat lambs, slow; steady range lambs yesterday, 7.85@8.00; lambs 90 pounds down, 6.85@8.25; 4.75@ ewes, 90-150 pound, 2.00@3.80; feeding lambs, 6.50@7.25.

KANSAS CITY, Oct. 1.—Hogs, 5000; 25 cents higher; 190-270 pounds, 9:20 packing sows, 6.75@7.50.

Cattle, 6000; steady; fed steers, 11.00; cows, 4.00@5.00; vealers up 10.50; stockers and feeders, 5.50@7.

Sheep, 13,000; lambs active, 15-25 cents higher; sheep strong to 25 cents higher; top range lambs to shippers, 7.60. natives, 7.00; ewes, 3.00.

DENVER, Oct. 1.—Hogs, 350 steady to strong, 170-240 pound, 9.15@9.35; packing sows, 6.00@7.00.

Cattle, 1100; steady; yearlings, 11. cows, 4.00@4.75; heifers, 7.75; vealers 13.00 down; feeder steers, 8.00.

DRIED FRUITS

NEW YORK, Oct. 1. (AP)—Dried fruits steady.

Russell, Miller & Co.

Members
New York Stock Exchange
New York Curb Exchange
Chicago Board of Trade
Correspondents
Bartlett Frazier Co.

This Week
Special Analysis
Continental
Can Co., Inc.
Copies on Request.

LOS ANGELES OFFICE
215 West Sixth St. FAber 6311
Pasadena, Terrace 2143
New York San Francisco Seattle
Portland Monterey

LOGAN & BRYAN
MEMBERS NEW YORK STOCK EXCHANGE
636 SO. SPRING STREET BILTMORE HOTEL
And Other Prominent California Points

OIL NEWS

BY HOWARD KEGLEY

According to telegrams received here yesterday by R. A. Broomfield, president of the Barnsdall Oil Company, from Judge John H. Brennan, chief counsel for the Barnsdall Oil Corporation, the Oklahoma laws under which the Oklahoma Corporation Commission has been administering oil curtailment have been declared constitutional and valid by the Federal court in a unanimous decision.

Judge Brennan stated that the court took cognizance of the fact that Oklahoma's laws, with respect to control of oil and gas production, are among the most radical in the nation, but that the Federal court's opinion as to their stability was "very thorough." Continuing, the judge said: "The whole situation in the United States is absolutely sound."

Reports from Oklahoma City hint that the Supreme Court of that State is preparing to file an opinion upholding the laws under which oil curtailment is being applied, but that the filing is temporarily delayed pending the completion of a dissenting opinion which is to be simultaneously filed.

Judge Brennan, in pointing out the effect of the Federal court decision, declared that the Oklahoma City pool alone, if drilled up on the basis of one well to ten acres, would be capable of producing approximately 2,000,000 barrels of oil a day—enough to supply the needs of the entire country, but that under the pro-rata plan in effect this pool is producing less than 5 per cent of its estimated potential.

Development

With the staking of two new locations in the Weed Patch district six miles southeast of Bakersfield, the Shell Oil Company is believed to have justified further activity in the vicinity of its Porter-Day No. 1 well, which recently revealed the possibility of deep production.

About 1000 feet northeast of Shell's Porter-Day No. 1 a location has been made for Porter No. 1-1, and southeasterly of Shell's first completion in that district a location has been made for Wharton No. 1. Lease requirements are said to call for at least five projects, and Shell is desirous of doing further exploratory work to determine the exact value of its first test hole.

Shell's Porter-Day No. 1 recovered 200 feet of oil string with bottom of the hole at 5357 feet and resumed coring. Yesterday it was making progress below 5357 feet and will be carried considerably deeper before another production test is made.

Marker

The Richfield Oil Company's No. 1-A deep test in the north Belridge district has penetrated top of the Temblor zone at 4962 feet and is said to definitely prove up the company's 480-acre lease. Richfield's No. 1 deep test is a direct offset to the Belridge Oil Company's No. 15 which proved up that district several months ago when it started producing from a depth of 5086 feet, but has since been killed to deepen.

According to Richfield officials, the company's No. 1 extends the productive zone of the north Belridge district at least a mile to the northwest. Small producing wells have previously been completed in the same area by the Belridge, Union and Continental oil companies. Deep tests in that district are considered quite important because of their location about twelve miles northeast of the Kettleman Hills oil field and six miles southeast of Lost Hills.

Sidetracking Down

A survey which indicates that its project has developed a crooked hole has started the Standard Oil Company to backing up in Bastanchury No. 1, due east of Coyote Hills, and it now is sidetracking below 6750 feet with old bottom at 7030 feet. Frequent showings of oil sand and shale have been cored in this deep test. Two months ago it was on the pump putting out 400 barrels of oil a day, but was killed to deepen to determine possibilities. It definitely proves up an extension of the Coyote Hills field.

Rosecrans Field

The completion early yesterday of the Barnsdall Oil Company's Trust No. 2 at Rosecrans, extended the present proven area of the lease approximately 300 feet on each side of the new producer. It came in at an estimated rate of 700 barrels of 28-deg. gravity oil per day and is said to be increasing its yield.

Barnsdall's Trust No. 2 is south of the company's Trust No. 1, which came in about eight months ago for 600 barrels of oil a day. The Trust No. 2 effected a water shutoff at 5765 feet with bottom of the hole at 5948 feet, giving it 183 feet of oil sand to draw from. The company's Trust No. 1 at present is yielding about 400 barrels of oil a day.

Potential Down

According to a report prepared by the advisory committee of the fact-finding committee, headed by W. E. Dunlap, the State's new potential is set at 1,186,150 barrels of oil a day, being a decline of 11,800 barrels during the past two weeks in comparison to the final two weeks in September.

The advisory committee's report shows that the Signal Hill oil field has the biggest potential of any field in the State at present. It is set at 203,000 barrels per day. The allowable for the new period remains at 95,000 barrels daily, the same that prevailed during the last curtailment period. Much of the decline is noted in the Santa Fe Springs and Elwood oil fields and in scattered areas in San Joaquin Valley. The Santa Fe Springs' new potential was set at 176,000 barrels daily, the lowest it has been in several months. Slight changes were made in all the State's oil fields for the ensuing two weeks' curtailment.

COFFEE MARKET

NEW YORK, Oct. 1. (AP)—Coffee: Spot quiet, demand fair. Rio No. 7, 7½; Santos No. 4, 12¼.

Rio futures closed steady; approximated 20,000 bags: December, 6.94; March, 6.?; May, 6.05; July, 5.91; September, [illegible].

Santos futures steady; approximated 39,000 bags: December, 11.20; March, [illegible]; May, 9.92; July, 9.82; September, [illegible].

DAILY EASTERN CITRUS MARKETS

(By the Associated Press.)

Carlot shipments of California citrus, compiled from railroad passing reports for the California Fruit Growers' Exchange, were announced as follows:

	Oranges.	Lemons.
SOUTHERN CALIFORNIA		
September 30	84	16
Season to date	38,415	12,353
Last season to date	57,674	14,003
CENTRAL CALIFORNIA		
September 30	0	0
Season to date	5,995	130
Last season to date	9,627	173
NORTHERN CALIFORNIA		
September 30	0	1
Season to date	378	24
Last season to date	484	47

California oranges were steady and lemons lower at eastern and middle western auction centers yesterday. Sales totaled fifty-one cars of oranges and twenty-three cars of lemons.

The price range per box:

	ORANGES Graded above choice.	ORANGES Choice.	LEMONS Graded above choice.	LEMONS Choice.
New York	8.15@10.53	7.20@7.65	4.45@5.15	3.40@4.80
Boston	8.35@9.30		4.95	
Chicago	8.03@8.50	6.30@7.25	5.55@5.60	4.50
Cleveland	8.05@8.70	7.40	5.15	4.40
Cincinnati	7.70	6.60@7.60	5.40	4.00@4.30
Philadelphia	8.20@9.00	6.85@6.90	5.00@5.25	4.10
Pittsburgh	9.50	......	4.50@5.65	2.90
St. Louis	7.80	......	4.65	2.70
Baltimore		6.95	4.40	3.70@4.30
Detroit	8.35@8.45	7.05		
New Orleans		......	5.20	3.20@4.75

Prices by size of Sunkist brand Valencia oranges were reported to the California Fruit Growers' Exchange as follows:

	100s	126s	150s	176s	200s	216s	252s	288s	324s	392s
NEW YORK—										
Satin, Kathryn	8.00	8.90	7.70	8.45	8.75	9.00	9.05	8.45	...	...
Shamrock, Placentia	6.70	7.30	7.70	8.60	8.85	9.00	9.00	8.90	7.80	6.00
Florencia, Covina	6.15	7.10	7.75	8.60	9.10	8.10	8.85	8.50	7.55	...
BOSTON—										
Carmencita, Fullerton	...	...	8.00	8.75	9.15	9.15	9.15	9.05	7.80	6.70
PHILADELPHIA—										
Ibex, Rivera	...	...	8.35	9.00	9.35	9.30	9.35	9.00	8.60	7.20
CHICAGO—										
Satin, Kathryn	...	7.95	8.00	8.45	8.85	8.85	8.85	8.15	...	...
Quality, Ojai	7.75	7.60	7.85	8.30	8.85	8.85	8.85	8.25	7.65	...
DETROIT—										
Montezuma, Rivera	...	7.50	8.00	8.50	8.80	8.70	8.15	7.65	...	...
CLEVELAND—										
Stork, Claremont	7.45	8.05	8.20	8.30	8.85	8.85	8.25	...	6.50	6.10
PITTSBURGH—										
Paul Neyron, La Verne	...	...	10.00	10.45	10.70	10.70	10.25	9.85	7.75	8.50
ST. LOUIS—										
Glendora Heights, Glendora	...	...	7.75	8.20	8.50	8.55	8.15	8.15	8.25	5.55

Carlot sales averages per box were reported to the California Fruit Growers' Exchange on its own brands and to the Associated Press on all others as follows:

PHILADELPHIA — Valencias generally unchanged; lemons lower. Carlot sales: Five cars oranges; three cars lemons.

VALENCIAS

Ibex, WD, Sunkist, Rivera	9.00
Whittier, WD, Red Ball, Whittier	8.85
Pico, WD, Red Ball, Whittier	8.85
Greenleaf, WD, Red Ball, Whittier	9.05
La Puente, WD, standard, Whittier	8.05
Shamrock, NO, Sunkist, Placentia	8.90
Albion, NO, standard, Placentia	8.90
La Habra, NO, Sunkist, La Habra	8.90
Reliable, NO, Sunkist, La Habra	8.80
Fairmont, NO, standard, La Habra	8.65
Veritop, WD, Sunkist, Hillgrove	8.80
LEMONS	
Triple X, WD, Sunkist, Leffingwell	5.25
Triple X, WD, Red Ball, Leffingwell	4.10
Paul Neyron, LAV, Sunkist, La Verne	5.30
Puchsia, LAV, Red Ball, La Verne	4.10
Bear, OK, Sunkist, Upland	5.00

BOSTON—Oranges and lemons lower. Carlot sales: Five cars oranges; one car lemons. Florida carlot sales: One car grapefruit, 2.15.

VALENCIAS

Carmencita, NO, Sunkist, Fullerton	8.90
Advance, OR, Sunkist, Tustin	8.35
Hi Class, NO, Sunkist, Anaheim	8.85
Scepter, OR, Sunkist, Orange	9.20
Rooster, OR, Sunkist, Orange	8.25
Rooster, OR, Sunkist, Orange	8.55
Scepter, OR, Sunkist, Orange	8.25
Rooster, OR, Sunkist, Orange	8.55
LEMONS	
Paul Neyron, LAV, Sunkist, La Verne	4.95

PITTSBURGH—Oranges strong; lemons steady. Carlot sales: Two cars oranges; two cars lemons.

VALENCIAS

Searchlight, OR, orchard run, Orange	8.50
Paul Neyron, LAV, Sunkist, La Verne	9.90
Wisteria, LAV, Sunkist, La Verne	9.90
LEMONS	
Aristocrat, ST, Sunkist, San Fernando Mission	4.50
Lancer, ST, Red Ball, San Fernando Mission	2.90
Lemonettes, San Fernando Mission	1.00
Gold Stripe, VCE, Sunkist, Keith	5.65

CLEVELAND — Valencias unchanged; lemons lower. Carlot sales: Four cars oranges; one car lemons. Florida carlot sales: Eight cars grapefruit, 2.55.

VALENCIAS

Stork, SA, Sunkist, Claremont	8.15
Advance, OR, Sunkist, Tustin	8.70
Quality, ST, Sunkist, Ojai	8.35
Campfire, ST, Red Ball, Ojai	7.40
Paul Neyron, LAV, Sunkist, La Verne	8.05
LEMONS	
Fallbrook, SDF, Sunkist, Fallbrook	5.15
Hermosa, SDF, Red Ball, Fallbrook	4.40

CINCINNATI—Oranges higher; lemons unchanged. Carlot sales: Three cars oranges; two cars lemons.

VALENCIAS

Mupu, VCE, Sunkist, Santa Paula	7.70
South Mountain, VCE, Red Ball, Santa Paula	7.60
Bargain, VCE, standard, Santa Paula	6.90
Blue Wing, NO, choice, Fullerton	6.65
South Mountain, VCE, Red Ball, Santa Paula	7.10
Bargain, VCE, standard, Santa Paula	6.60
LEMONS	
Paul Neyron, LAV, Sunkist, La Verne	7.40
Puchsia, LAV, Red Ball, La Verne	4.30
Smile, ST, Red Ball, Carpinteria	4.00
Champ, ST, standard, Carpinteria	2.10

NEW YORK—Valencias 100s to 150s steady, balance doing better; lemons 300s strong and higher, balance dull, lower.

VALENCIAS

Satin, OR, Sunkist, Kathryn	8.15
Tweed, OR, Red Ball, Kathryn	7.25
Serge, OR, standard, Kathryn	6.65
Altissimo, NO, Sunkist, Placentia	8.75
Shamrock, NO, Sunkist, Placentia	8.50
Albion, NO, standard, Placentia	5.85
Hi Class, NO, Sunkist, Anaheim	8.60
Exceptional, VCE, Sunkist, Santa Paula	10.30
Mupu, VCE, Sunkist, Santa Paula	9.30
California Belle, NO, Sunkist, Fullerton	10.55
Carmencita, NO, Sunkist, Fullerton	9.00
Mansion of Piru, VCE, Sunkist, Piru	8.50
Weaver of Piru, VCE, Red Ball, Piru	7.30
Try Sum, VCE, standard, Piru	6.80
William Tell, OR, Sunkist, Orange	10.35
Bowman, OR, Sunkist, Orange	8.95
Robin Hood, OR, Red Ball, Orange	7.45
Troy, OR, Sunkist, Olive	9.60
Atlas, OR, Sunkist, Olive	9.50
Alphabetical, OR, Sunkist, Villa Park	9.85
Bird Rocks, OR, Sunkist, Villa Park	8.75
Tick Tock, OR, Red Ball, Villa Park	7.20
Scepter, OR, Sunkist, Orange	9.05
Rooster, OR, Sunkist, Orange	8.40
Troy, OR, Sunkist, Olive	9.40
Atlas, OR, Sunkist, Olive	8.70
Celeste, OR, standard, Olive	6.30
President, OR, Sunkist, Frances	8.90
Senator, OR, Sunkist, Frances	9.20
Florencia, COV, Sunkist, Covina	8.65
Bowman, OR, Sunkist, Orange	9.05
Carmencita, NO, Sunkist, Placentia	8.55
Colombo, NO, Red Ball, Placentia	7.55
Captain, OR, Red Ball, Tustin	7.20
Shamrock, NO, Sunkist, Placentia	8.90
Alphabetical, OR, Sunkist, Villa Park	10.10
Bird Rocks, OR, Sunkist, Villa Park	8.70
Tick Tock, OR, Red Ball, Villa Park	7.25
Satin, OR, Sunkist, Kathryn	8.75
Tweed, OR, Red Ball, Kathryn	7.65
Scepter, OR, Sunkist, Orange	9.15
Rooster, OR, Sunkist, Orange	8.60
LEMONS	
Canyon, DM, Red Ball, Lamanda Park	3.70
Refreshing, DM, standard, Lamanda Park	2.85
Sespe, VCE, Sunkist, Fillmore	4.55
Canyon, DM, Red Ball, Lamanda Park	3.80
Refreshing, DM, standard, Lamanda Park	2.95
Veritop, WD, Sunkist, Hillgrove	4.70
Juicy C, WD, Red Ball, Hillgrove	3.80
Ocean View, VCE, Carpinteria	4.45
Sea Breeze, VCE, Red Ball, Carpinteria	3.40
Trail, DM, Sunkist, Lamanda Park	5.15
Canyon, DM, Red Ball, Lamanda Park	4.05
Refreshing, DM, standard, Lamanda Park	2.85
Trail, DM, Sunkist, Lamanda Park	5.15
Canyon, DM, Red Ball, Lamanda Park	4.80
Refreshing, DM, standard, Lamanda Park	3.20

ST. LOUIS—Oranges unchanged; lemons lower. Carlot sales: One car oranges; two cars lemons. Florida carlot sales: Three cars grapefruit, 2.90.

VALENCIAS

Glendora Heights, GF, Sunkist, Glendora	7.80
LEMONS	
Glendora, GF, Sunkist, Glendora	4.65
Popular, BRC, choice, Bastanchury	2.70
Golden Ram, BRC, standard, Bastanchury	1.75

CHICAGO — Valencias easier; lemons steady.

VALENCIAS

Satin, OR, Sunkist, Kathryn	8.50
Tweed, OR, Red Ball, Kathryn	7.10
Quality, ST, Sunkist, Ojai	8.30
Whittier, WD, Sunkist, Whittier	8.05
Pico, WD, Red Ball, Whittier	8.30
Greenleaf, WD, Red Ball, Whittier	7.25
La Puente, WD, standard, Whittier	3.10
Old Baldy, OK, Sunkist, Upland	8.50
Invader, OK, Red Ball, Upland	6.95
Atlas, OR, Sunkist, Olive	8.25
Defiance, ST, Sunkist, Downey	8.20
Condor, ST, Red Ball, Downey	7.10
LEMONS	
Rosita, ST, Sunkist, Owensmouth	5.55
Alessandro, ST, Red Ball, Owensmouth	4.50
Bear, OK, Sunkist, Upland	5.60

NEW ORLEANS—Valencias higher account light offerings; lemons about steady. Carlot sales: One car lemons.

LEMONS

Aristocrat, ST, Sunkist, San Fernando	5.20
Lancer, ST, Red Ball, San Fernando	4.75
Lancer, lemonettes, San Fernando	2.55
Pirate, ST, standard, San Fernando	4.00
Rita, ST, Red Ball, San Fernando	3.20

DETROIT—Valencias fancy 200s to 252s easier, balance fancy doing better, choice 252s and smaller higher, balance doing better. Carlot sales: Three cars oranges.

VALENCIAS

Montezuma, WD, Sunkist, Rivera	8.35
Airship, VCE, Sunkist, Fillmore	8.45
Alamo, VCE, Red Ball, Fillmore	7.05
Robin Hood, OR, Red Ball, Orange	7.05

BALTIMORE—Valencias higher; lemons lower. Carlot sales: One car oranges; two cars lemons.

VALENCIAS

Martha Washington, OR, Red Ball, Tustin	6.95
LEMONS	
Lancer, ST, Red Ball, San Fernando Mission	4.30
Serra, SDF, Sunkist, San Fernando Mission	4.40
Seaboard, SDF, Red Ball, San Fernando Mission	3.70

Wheat Futures Close Firm at Good Advances

CHICAGO, Oct. 1. (AP)—Grain values marched right up the hill today hand in hand with quotations on stocks. Houses with eastern connections were active as buyers of Chicago wheat future deliveries, and there was much talk important speculative interests were entering the grain market on a large scale. Meanwhile, too, domestic milling demand for wheat was said to be the largest in some time, and unofficial estimates issued today put the probable use of wheat as feed for live stock in the United States this season as high as 170,000,000 bushels.

Closing prices for wheat were firm at nearly the day's top level, 2@2¾c a bushel higher than yesterday's finish. Corn closed 2¼@3c up, oats ¾@1c advance, and provisions varying from 5c decline to a rise of 27c.

According to reports current near the end of the day, a big part of persistent buying which had developed in the wheat market here came from commission houses acting for a speculative pool organized in the East and friendly to higher prices. Talk was also heard export concerns were buying wheat future deliveries at Winnipeg.

The average of private forecasts of 1930 corn production was 2,003,000,000 bushels as compared with a September 1 average of 1,961,000,000 bushels.

Corn and oats advanced paralleling the action of wheat. Provisions went sharply higher with grain.

RANGE OF PRICES

CHICAGO, Oct. 1. (Exclusive)—

	Open.	High.	Low.	Close.
Wheat—				
December	.78⅛	.80⅜	.77⅞	.80⅛
March	.81⅞	.84⅛	.81¼	.83⅞
May	.84⅛	.87	.83⅝	.86⅜
Corn—				
December	.79½	.82⅝	.79¼	.82¼
March	.81⅛	.83⅞	.80⅛	.83⅝
May	.82⅝	.85⅛	.82⅛	.85
Oats—				
December	.37½	.38⅞	.37½	.38¾
March	.39¾	.40⅝	.39⅜	.40¼
May	.41	.42⅛	.40⅞	.42⅛
Rye—				
December	.48⅜	.50⅝	.48	.50⅜
March	.52⅝	.55	.52⅛	.54½
WINNIPEG				
Wheat—				
October	.71⅛	.74⅝	.71	.74⅛
December	.73⅞	.77	.73⅞	.76⅞
May	.80⅜	.83⅜	.80⅛	.83⅛
Oats—				
October	.30	.31⅞	.30	.31⅞
December	.31⅛	.32⅛	.31⅛	.32⅛
May	.32⅛	.32⅞	.31¼	.32⅛
Rye—				
December	.39⅛	.41⅝	.38⅞	.41⅛
March	.45⅛	.48	.45⅛	.47⅝

DECEMBER FLAX

Minneapolis	1.83	1.87	1.82	1.87
Duluth	1.81½	1.88	1.81⅝	1.88
Winnipeg	1.28	1.31⅝	1.28	1.31⅝

CHICAGO CASH

Wheat, steady to 1c higher; No. 1 northern, 77½.

Corn, unchanged to ½c higher; No. 2 mixed, 86¼@87; No. 6, 83@84; No. 1 yellow, 86½@87; No. 6, 83½@84; No. 2 white, 92@92½; sample, 74@82.

Oats, steady to ¼c higher; No. 1 white, 36¾; No. 4, 36.

PROVISIONS

	High.	Low.	Close.
Lard—			
October	11.27	10.95	11.27
December	10.57	10.35	10.57
January	10.50	10.27	10.45
Bellies—			
October	.....	.....	12.95

NEW YORK GRAIN

NEW YORK, Oct. 1. (AP)—Wheat, spot firm; No. 1 northern spring, c.i.f. New York, 97⅛; No. 2 hard winter, f.o.b. New York, 88⅛; No. 2 Manitoba, do., 85⅝; No. 2 mixed durum, do., 80¼; No. 2 amber durum, do., 82¼.

Corn, spot firm; No. 2 yellow, c.i.f. New York, 1.02⅞; No. 3 yellow, do., 1.01⅞.

Oats, spot firm; No. 2 white, 49.

WINNIPEG

WINNIPEG, Oct. 1. (AP)—Cash wheat: No. 1 northern, 74⅛; No. 2 northern, 71⅝; No. 3 northern, 69⅛.

LIVERPOOL

LIVERPOOL, Oct. 1. (AP)—Wheat close: October, 83⅞; December, 84⅜; March, 86⅛; May, 87⅝. Spot wheat: No. 2 Manitobas, 92⅞; French, 95⅛; brailla, 86⅛.

BUTTER AND EGGS

LOS ANGELES

Closing prices quoted are corrected daily by Produce Exchange of Los Angeles.

Butter	
Extra	40
Prime first	38
Standard	37
Firsts	36
Eggs	
Extra	35
Fresh firsts	33
Case count	32
Medium	26½
Small	22

SAN FRANCISCO, Oct. 1. (AP)—Net wholesale prices: Butter, 92 score, 39; 90 score, 36.

Eggs, No. 1, extra small, 17½; No. 1, candle extra, 35½; No. 1, candle extra medium, 25½.

Cheese, California fancy flats, 16½.

CHICAGO, Oct. 1.—Butter, 4876; easy; creamery extras, 38½; standards, 36½; extra firsts, 37@37½; firsts, 33@35; seconds, 31@32½.

Eggs, 7405, steady; prices unchanged.

NEW YORK, Oct. 1.—Eggs, 15,603; irregular. Mixed colors, regular packed, closely selected heavy, 31; extras, 29@30; extra firsts, 26@27½; firsts, 23½@25; near-by hennery brown extras, 30@32; extra firsts, 26@28. Near-by and near-by western hennery white, average extra, 36@39; Pacific Coast white, extra, 42@46; extra firsts, 38@41.

Butter, 7521; steady.

Cheese, 86,921; steady.

LOCAL GRAINS

All quotations nominal and subject to market fluctuations. Prices quoted are per cwt., field run, in carloads only.

Wheat—		
No. 2 hard winter bulk	1.45	@1.50
No. 2 dark hard win., bulk	1.50	@1.55
No. 1 hard white, sacked	1.60	@1.65
No. 1 western white, sacked	1.55	@1.60
Corn—		
No. 2 yellow	1.98	@2.03
Barley—		
Calif. No. 2 feed, sacked	1.27½	@1.32½
Milo—		
California sacked	1.55	@1.60
Millfeeds—		
White	1.25	@1.30
Red	1.10	@1.15

CAR RECEIPTS

Wheat, 3; barley, 5; corn, 8; milo, 2; flour, 2; bran, 4; cereal, 4; beans, 4; rice, 1; cottonseed, 2; rice bran, 1. Total, 34. Hay 2.

ALFALFA HAY

(Federal State Market News Service)

U. S. No. 1 extra fancy	18.50@19.50
U. S. No. 1	17.50@18.50
U. S. No. 2 leafy	16.50@17.50
U. S. No. 2	15.50@16.50
Oat hay	16.50@17.50
Barley hay	14.50@15.50

SHIPPING NEWS

AND ACTIVITIES AT LOS ANGELES HARBOR

UNION REFINERY START HELD UP

New Kerosene Plant Opening Set for December 1

Plan for Boosting Capacity Causes Postponement

Increase in Daily Output to 6000 Barrels Slated

BY WALDO DRAKE

Union Oil Company's new $800,000 kerosene refinery at Wilmington will be increased to an initial daily output of 6000 barrels and is now scheduled to begin regular production about December 1, next, it was announced yesterday by C. G. Brownlee, refinery superintendent.

The new plant, which will use the Edeleanu process of kerosene separation, will be the largest single refinery unit of its kind in the world. It was originally planned for a daily production of 3000 barrels, but new additions will give it a minimum daily output of 6000 barrels, which may be increased to 10,000 barrels daily if market demands warrant. The new refinery is expected to produce approximately 3,000,000 barrels annually after attaining full output.

Originally scheduled to begin operation today, increase in size of the plant has necessitated postponement of production. Test production will get under way about November 15, Mr. Brownlee said, with regular output for the market to begin about December 1. Buildings for the refinery will cost about $500,000 and the machinery $300,000.

NEW LATIN STATES SHIP LINE LAUNCHED

Regular monthly passenger and freight service to Central American and South American West Coast ports was inaugurated yesterday by the Knutsen Line of Haugesund, Norway, with the departure southbound from Los Angeles Harbor of the motorship Nyhorn. She will be followed at monthly intervals by the new twelve-knot refrigerator ships Sveadrotte, sailing from here southbound on the 17th inst.; the John Bakke, sailing on November 24; and the Samuel Bakke, sailing December 15.

Walter Wilkinson, freight manager for Balfour, Guthrie & Co., agent for the Knutsen Line, announced that the four vessels will call regularly at the following South American ports: Guayaquil, Buenaventura, Mollendo, Callao, Paita, Arica and Antofagasta; and the Central American ports of Corinto and San Jose de Guatemala. Coast ports of call will include Puget Sound ports as demands warrant, Gray's Harbor, Portland, San Francisco and Los Angeles Harbor. The operators also announce that calls will be made at additional Central American ports if sufficient cargo is offered.

San Francisco Bridge Company will start work this morning in restoring the southerly end of Reservation Point, following arrival last night of 350 tons of rock from the Declez quarries, near Riverside. The project, to cost $90,000 and requiring 160 days for completion, will require use of 20,000 tons of rock and 10,000 cubic yards of clay to replace the rip-rap and terrain washed away last winter by southerly storms.

Maj. W. H. Lanagan, United States District Engineer, announced yesterday that he has been authorized to accept a loan of $75,000 from the city of Long Beach to repair the damaged sections of the Long Beach breakwater. Plans are nearing completion, and Maj. Lanagan said he expects to advertise for bids for this work within the week, that it may be completed before the seasonal storms.

George Von Epercom, managing director of the twenty-seven-ship fleet of Westfall, Larsen & Company, will leave Bergen, Norway, Saturday direct for Los Angeles, according to advices received yesterday by Capt. Harry H. Birkholm, district manager of the General Steamship Corporation, Westfal-Larsen agent. He is due here about the 21st inst.

Mr. Von Epercom is coming to the Coast on a combined business and pleasure trip. He will discuss future operations of the company's freight and petroleum fleets out of Los Angeles Harbor, with Capt. E. Petersen, Pacific Coast chief of Westfall-Larsen, and then sail his twelve-meter sloop Irina III in fall yacht races off Los Angeles Harbor. The Irina III arrived last week from Norway on the motorship Heranger, and now is being fitted out at the California Yacht Club anchorage.

General Steamship Corporation yesterday released its regular monthly report of the Pacific Coast freight market, summing up the situation thusly: "While the month of September closes with a decided lull in chartering activity . . . it has brought forth the best volume of any month of the year. The new wheat crop was, of course, the predominant feature."

Against the sharp recovery of the grain market it lists the big slumps in offshore lumber and petroleum, there being but two short trip charters fixed in lumber and "little or no inquiry" in the tanker market.

Rio de Janeiro Maru, latest of Osaka Shoshen Kaisha's passenger liners, is due westbound at 7 a.m. today on her maiden voyage in the 'round-the-world service. She is a motorship, sister ship of the new Buenos Aires Maru. The new caller will discharge three passengers, and will sail west Saturday after embarking 150 passengers and loading 2000 tons of Southland freight including 1000 bales of cotton. Capt. T. Ichikawa, formerly on the Montevideo Maru, is master.

Quaker Line is restoring to active duty four intercoastal ships laid up in recent weeks, and will resume its weekly service in and out of this port. The San Simeon, first to return to the run, sailed east from here early this week. The San Selmo is second, being due from the north Saturday. Others are the San Bernardino and San Angelo. Heavier offerings are declared responsible.

Coast Fish Company's 117-foot bait boat Southern Cross was towed into San Pedro yesterday by the Crowley tub No. 9 from San Hipolito Bay, Lower California, where she suffered a broken main shaft and coupling while fishing for tuna. She is expected to be repaired by the Harbor Boat Building Company, which built her two years ago.

There was too much monkey business in the Latin Americas, including revolutions, so R. Ziegler, who took his trained chimpanzee from Luna Park Zoo to do tricks for the southerners, returned with his pet yesterday on the Grace carrier Charcas. H. R. McLaurin, Jr., son of the local Grace agent, made the trip as freight clerk, and today will become a freshman at University of California at Los Angeles.

TRANS-PACIFIC MAIL

Following schedule of sailing is provided by the Los Angeles Postoffice:

Oct. 3, from San Francisco. Mail for Dutch East Indies.

Oct. 3, from Los Angeles. Mail for Japan and Korea.

Oct. 3, from Los Angeles. Specially addressed correspondence for South American ports.

Oct. 4, from Seattle. Mail for Japan and Korea.

Oct. 5, from Los Angeles. Mail for Panama, Canal Zone, Peru, Bolivia, Chile, Ecuador, Cacaus and Narino, Colombia.

For connections at Seattle, mail must leave Los Angeles the second day prior to date of sailing, not later than 7:10 a.m.

To connect at San Pedro for the Hawaiian Islands every other Saturday, mail must leave Los Angeles at 8:50 a.m. on Saturday.

Note: To connect at San Francisco, mail must leave Los Angeles on dispatch made not later than 5:30 p.m. the day prior to date of sailing.

AIR MAIL SCHEDULE

(Mail as early as possible.)

Eastbound (day schedule:) Leaves Los Angeles, 7:25 a.m. daily, connecting at Salt Lake City with eastern lines. Arrives Salt Lake City 2:45 p.m., Mountain Time; Chicago 6 a.m., Central Time; New York City 6:40 p.m., Eastern Time. (Closing time for eastbound mail: Arcade Station, 6:30 a.m.; airport, 7:35 a.m.; main postoffice and substations, 5:30 a.m.)

Eastbound (night schedule:) Leaves Los Angeles 7 p.m. daily; arrives Salt Lake City 2:45 a.m., Mountain Time; Chicago 6 p.m., Central Time; New York City 6:40 a.m., Eastern Time. (Closing time, Arcade Station, 6 p.m.; airport, 7 p.m.; main postoffice and substations, 4:30 p.m.)

Westbound (day schedule:) Leaves New York City 11 a.m., Eastern Time; Chicago 8 a.m., Central Time; Salt Lake City 9:10 a.m., Mountain Time; arrives Los Angeles 3:25 p.m., Pacific Time.

Westbound (night schedule:) Leaves New York City 8 p.m., Eastern Time; Chicago 8 p.m., Central Time; Salt Lake City 9:10 p.m., Mountain Time; arrives Los Angeles 4:15 a.m., Pacific Time.

Coastwise, northbound: Leaves Los Angeles 11:45 p.m. daily; arrives Bakersfield 12:40 a.m., Fresno 1:45 a.m., San Francisco 5:00 a.m., Medford, Or., 6:45 a.m., Portland 9:05 a.m., Tacoma 10:35 a.m., Seattle 11 a.m. (Closing time for northbound mail, Arcade Station, 10:55 p.m.; all mail boxes, 9 to 10 p.m.)

Coastwise, southbound (new schedule:) Leaves Seattle 7 p.m., Tacoma 7:20 p.m., Portland 9:15 p.m., Medford, Or., 11:05 p.m., San Francisco 1:50 a.m., Oakland 2 a.m.; arrives Los Angeles 6:35 a.m. Leaves Arcade Station, 5:45 a.m.; air field, 6:50 a.m.; arrives San Diego, 8:10 a.m.

Sun, Moon and Tides

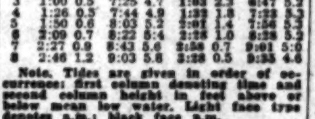

Oct. 21 Oct. 29 Oct. 7 Oct. 14

THURSDAY, OCTOBER 2

Sun rises 5:48 a.m., sets 5:36 p.m.

Moon rises 3:29 p.m., sets 0:55 a.m.

TIDES, LOS ANGELES HARBOR

Oct.	Low		High		Low		High	
2	0:27	0.6	7:08	4.4	12:31	2.8	6:06	5.0
3	1:00	0.5	7:25	4.7	1:03	2.3	6:47	5.2
4	1:26	0.5	7:44	4.9	1:32	1.8	7:22	5.3
5	1:50	0.6	8:03	5.2	2:01	1.4	7:56	5.3
6	2:09	0.7	8:22	5.4	2:26	1.0	8:28	5.2
7	2:27	0.9	8:43	5.6	2:56	0.7	9:01	5.0
8	2:46	1.2	9:03	5.8	3:28	0.5	9:35	4.6

Note. Tides are given in order of occurrence: first column denoting time and second column height in feet above or below mean low water. Light face type denotes a.m.; black face p.m.

SHIPPING

PASSENGER SCHEDULE

VESSELS ARRIVING

	Berth
Thursday, October 2—	
Capac, San Francisco, 8 a.m.	53
Rio de Janeiro Maru, Buenos Aires, via Galveston, 8 a.m.	228E
Ginyo Maru, Orient, via San Francisco, 8 a.m.	230A
Hollywood, San Francisco, 11 a.m.	176
Emma Alexander, Seattle, via San Francisco, 4 p.m.	153
Doylestown, Seattle via San Francisco, 8 a.m.	160
Humboldt, San Francisco, 6 a.m.	88
Yale, San Francisco, 10 a.m.	155
Harvard, San Diego, 2 p.m.	155
Raby Castle, New York via Newport News, 1:30 p.m.	51
Friday, October 3—	
Donau, San Francisco, 8 a.m.	228E
H. F. Alexander, Seattle via San Francisco, 10:30 a.m.	153
Axel Johnson, San Francisco, 8 a.m.	238
Yale, San Diego, 2 p.m.	155
Wyoming, San Francisco, 8 a.m.	230E
Fella, Mediterranean Ports via San Jose de Guatemala, 4 p.m.	230E
Saturday, October 4—	
Diamond Head, Hilo, Honolulu, 10 a.m.	233
Drechtdyk, San Francisco, 8 a.m.	187
Washington, San Francisco, 8 a.m.	59
Wapama, San Francisco, 6 a.m.	88
Harvard, San Francisco, 10 a.m.	155

VESSELS SAILING

	Berth
Thursday, October 2—	
Capac, Peru and Chile, 5 p.m.	53
Hollywood, River Plate ports via San Juan, P. R., 5 p.m.	177
Humboldt, San Francisco, 7 p.m.	88
Yale, San Diego, 3 p.m.	155
Harvard, San Francisco, 4 p.m.	155
Friday, October 3—	
Ginyo Maru, Peru and Chile via Manzanillo, 2 p.m.	230A
Emma Alexander, Ensenada via San Diego, 7 p.m.	153
H. F. Alexander, Seattle via San Francisco, 5 p.m.	153
Raby Castle, Manila (direct,) 5 p.m.	51
Donau, Hamburg, Bremen, Antwerp, 5 p.m.	228E
Axel Johnson, Scandinavian ports via Hull and Hamburg, 5 p.m.	238
Yale, San Francisco, 4 p.m.	155
Fella, San Francisco, 5 p.m.	230E
Saturday, October 4—	
Rio de Janiero Maru, Yokohama, direct, 3 p.m.	228E
Doylestown, Seattle via San Francisco, 5 p.m.	160
Wyoming, Havre, Dunkirk, Bordeaux, Antwerp, 5 p.m.	230E
Drechtdyk, Liverpool, London and Rotterdam, 5 p.m.	187
Washington, Mexican ports, 5 p.m.	59
Wapama, San Francisco, 7 p.m.	88
Harvard, San Diego, 3 p.m.	155

VESSELS IN PORT

Midnight, Wednesday, October 1

PASSENGER VESSELS

None.

CARGO VESSELS

Calmex, steamer (Mex.)	59
Beulah, motorship (Pan.)	107
Texada, steamer	198
Silverhazel, motorship (Br.)	57
Nebraskan, steamer	176
Marian Otis Chandler, steamer	L.B.-41
Silveroak, motorship	107
Golden Star, steamer	107
Pleasantville, motorship (Nor.)	157
Vaquero, motorship	94
Silveray, motorship (Br.)	241
Vergana, motorship	90
Admiral Moser, motorship	154

OIL CARRIERS

Tulsagas, tanker	119
Utacarbon, tanker	150
Emidio, tanker	239
Java Arrow, tanker	239
William Isom, tanker	163
Orkanger, tanker (Nor.)	Anc.
Bisca, tanker (Nor.)	Anc.
Deroche, tanker	241
Chilsco, tanker	142
Arizona, tanker	107
Biscaya, tanker (Ger.)	150
Washington, tanker	107
Sylvan Arrow, tanker	241
Chilbar, tanker	142

LUMBER CARRIERS

Astoria, steamer	224
Cascade, steamer	74
Missoula, steamer	224
Olympic, steamer	107
Trinidad, steamer	224

LOCATION OF BERTHS

Outer Harbor, 35 to 73.
San Pedro, 74 to 98.
West Basin, 101 to 149.
Wilmington, 150 to 190.
East Basin, 191 to 204.
Terminal Island, 205 to 241.
Long Beach, 41 to 97.

ARRIVALS AND DEPARTURES

Compiled by Marine Exchange

ARRIVED, WEDNESDAY, OCTOBER 1

Ship	Time	From	Operator
NYHORN, motorship (Nor.)	1:05 a.m.	San Francisco	Knutsen Line
VERGANA, motorship	1:45 a.m.	Ensenada-S. D.	M. O. Leonis
JANE NETTLETON, steamer	2:35 a.m.	San Diego	Andrew F. Mahony
KATHERINE, steamer	3:55 a.m.	Eureka-S. D.	Holmes Eureka Lbr. Co.
ASTORIA, steamer	6:50 a.m.	Eureka	Hammond Lumber Co.
U.S.S. SIRIUS, steamer	1:00 a.m.	Mare Island	United States Navy
PACIFIC SPRUCE, steamer	7:30 a.m.	San Francisco	Dimon S.S. Corp.
BISCAYA, tanker (Ger.)	8:25 a.m.	Glasgow	Atlantic Tanker Rhederie
RICHMOND, tanker	8:40 a.m.	Portland	Standard Oil Co. of Cal.
SAN GABRIEL, steamer	9:15 a.m.	San Francisco	Williams Line
HARVARD, steamer	10:10 a.m.	San Francisco	Los Angeles S.S. Co.
ADMIRAL MOSER, motorship	10:50 a.m.	Port Angeles-S. F.	Pacific S.S. Co.
TULSAGAS, tanker	4:50 p.m.	Ventura	Associated Oil Co.
UTACARBON, tanker	4:00 p.m.	Martinez	Union Oil Co.
EMIDIO, tanker	11:00 p.m.	Grays Harbor	General Pet. Corp.
U.S.S. HOLLAND	11:00 p.m.	Mare Island	United States Navy

Vessels arriving between 9 p.m. and midnight estimated from radio reports and operators' advices.

SAILED, WEDNESDAY, OCTOBER 1

Ship	Time	For	Operator
BARBARA "C," steamer	12:20 a.m.	San Francisco	W. R. Chamberlin Co.
U.S.S. SARATOGA	12:25 a.m.	Bremerton	United States Navy
ADMIRAL NULTON, steamer	10:30 a.m.	S. F.-Ocean Falls	Pacific S.S. Co.
TAMALPAIS, steamer	12:05 p.m.	S. F.-Eureka	Little River Redw'd Co.
AMERICAN STAR, steamer	12:10 p.m.	San Francisco	Nelson S.S. Co.
PACIFIC SPRUCE, steamer	12:50 p.m.	New York	Dimon S.S. Corp.
GOLDEN SUN, steamer	12:55 p.m.	S. F.-Orient	Oceanic & Or. Nav. Co.
GOLDEN WEST, steamer	1:15 p.m.	Auckland	Oceanic & Or. Nav. Co.
HARVARD, steamer	3:30 p.m.	San Diego	Los Angeles S.S. Co.
LOCHKATRINE, ms. (Br.)	4:25 p.m.	San Francisco	Royal Mail St. P. Co.
CHARCAS, steamer	5:25 p.m.	San Francisco	W. R. Grace & Co.
NYHORN, motorship (Nor.)	7:35 p.m.	Buenaventura	Knutsen Line
SAN GABRIEL, steamer	7:25 p.m.	Norfolk	Williams Line
SAN DIEGO, steamer	8:45 p.m.	San Francisco	Williams Line
CRICKET, steamer	8:20 p.m.	S. F.-Seattle	Nelson S.S. Co.
YANKEE ARROW, tanker	7:00 p.m.	New York	Standard Transp. Co.
CITIES SERVICE PETROL, tkr.	8:00 p.m.	New York	Cities Service Transp. Co.
RICHMOND, tanker	8:30 p.m.	Portland	Standard Oil Co. of Cal.
TILLAMOOK, steamer	4:08 p.m.	San Francisco	Hammond Lbr. Co.
JANE NETTLETON, steamer	8:30 p.m.	San Francisco	Andrew F. Mahony
EDNA CHRISTENSON, steamer	6:40 p.m.	S. F.-Portland	Acc. Christ. Ham. Line
DAISY GRAY, steamer	8:45 p.m.	San Francisco	S.S. Freeman Co.
KATHERINE, steamer	8:30 p.m.	Santa Barbara-S. F.	Holmes Lbr. Co.
BROOKINGS, steamer	8:30 p.m.	S. F.-Portland	McCormick S.S. Co.
U.S.S. SIRIUS	7:10 p.m.	San Diego	United States Navy

Vessels sailing between 9 p.m. and midnight estimated from operators' advices.

TO ARRIVE AND SAIL TODAY

Compiled by Marine Exchange

VESSELS DUE TO ARRIVE, THURSDAY, OCTOBER 2

Ship	Berth	From	Operator
CAPAC, steamer	53	San Francisco	W. R. Grace & Co.
RIO DE JANEIRO MARU, m.s. (Jap.)	228E	B.A.-Galveston	Osaka Shosen Kaisha
RABY CASTLE, motorship (Br.)	51	Newport News	Barber Lines
GINYO MARU, steamer (Jap.)	230A	Orient-S.F.	Nippon Yusen Kaisha
HOLLYWOOD, steamer	215	San Francisco	Pacific Arg.-Brazil Line
EMMA ALEXANDER, steamer	153	Seattle-S.F.	Pacific S.S. Co.
DOYLESTOWN, steamer	160	Seattle-S.F.	Nelson S.S. Co.
HUMBOLDT, steamer	88	San Francisco	L.A.-S.F. Nav. Co.
YALE, steamer	155	San Francisco	Los Angeles S.S. Co.
HARVARD, steamer	155	San Diego	Los Angeles S.S. Co.
TAKAOKA MARU, steamer (Jap.)	230A	Galveston	Nippon Yusen Kaisha
ADMIRAL SCHLEY, steamer	154	Portland-S.F.	Pacific S.S. Co.
TEXAN, steamer	175	San Francisco	American-Hawaiian Co.
CHARLES L. WHEELER, JR., steamer	177	Portland-S.F.	McCormick S.S. Co.
LINA L. D., steamer (Fr.)	128	Antwerp	Louis-Dreyfus & Co.
SUTHERLAND, steamer	160	Tacoma	Nelson S.S. Co.
ABSAROKA, steamer	178	Philadelphia	Munson-McCormick Line
SUNOIL, tanker	101	Chester	Sun Oil Co.
OILPIONEER, tanker (Br.)	LB.-56	Shanghai	Richfield Oil Co.
TOPILA, tanker	LB.-57	Elwood	Richfield Oil Co.
WATSONVILLE, steamer	224	Astoria	Hammond Lumber Co.

VESSELS DUE TO SAIL, THURSDAY, OCTOBER 2

Ship	Berth	For	Operator
CAPAC, steamer	53	Talara	W. R. Grace & Co.
HOLLYWOOD, steamer	215	San Juan	Pacific Arg.-Brazil Line
HUMBOLDT, steamer	88	San Francisco	L.A.-S.F. Navg. Co.
HARVARD, steamer	155	San Francisco	Los Angeles S.S. Co.
YALE, steamer	155	San Diego	Los Angeles S.S. Co.
TAKAOKA MARU, steamer (Jap.)	230A	Yokohama	Nippon Yusen Kaisha
ADMIRAL SCHLEY, steamer	154	S.F.-Portland	Pacific S.S. Co.
TEXAN, steamer	175	Charleston	American-Hawaiian Co.
LINA L. D., steamer (Fr.)	128	San Francisco	Louis-Dreyfus & Co.
NEBRASKAN, steamer	176	San Francisco	American-Hawaiian Co.
JAVA ARROW, tanker	238	Calcutta	Standard Transp. Co.
WILLIAM ISOM, tanker	163	Portland	Hillcone S.S. Co.
TULSAGAS, tanker	119	Ventura	Associated Oil Co.
EMIDIO, tanker	239	Oleum	Union Oil Co.
EMIDIO, tanker	239	San Francisco	General Pet. Corp.
CASCADE, steamer	74	Oakland	E. K. Wood Lumber Co.
ADMIRAL MOSER, motorship	154	San Fran.-Port Angeles	Pacific S.S. Co.

RADIO REPORT

The Radio Corporation of America, in co-operation with the United States Health Service and the Seaman's Institute, will receive requests through the KSE station at Los Angeles Harbor, for medical and surgical services from ships at sea.

LOS ANGELES STATION

Noon, September 30

SABOTAWAN, Los Angeles for Balboa, 1085 miles north of Balboa.
MUNINDIES, San Francisco for San Juan, 55 miles north of Balboa.
METON, Los Angeles for Balboa, 684 miles north of Balboa.
ATLANTIC SUN, Los Angeles for Balboa, 383 miles north of Balboa.
ONEIDA, Los Angeles for Hoquiam, Wash., 437 miles south of Grays Harbor.
LARRY DOHENY, Honolulu for Long Beach, 1077 miles west of Long Beach.

8 p.m., September 30

POINT SUR, Los Angeles for San Francisco, 30 miles north of Los Angeles.
FELLA, Balboa for Los Angeles, 760 miles south of Los Angeles.
LIVENZA, Balboa for Vancouver, 1292 miles south of San Francisco.
ROSEVILLE, Los Angeles for San Francisco, 325 miles south of San Francisco.
BEN CLEUCH, Westport for Balboa, 90 miles north of Los Angeles.
EASTERN SUN, Los Angeles for Balboa, 968 miles south of Los Angeles.
EDWARD LUCKENBACH, Balboa for Los Angeles, 814 miles south of Los Angeles.
DIAMOND HEAD, Hilo for Los Angeles, 887 miles west of Los Angeles.

Noon, October 1

SUNOIL, Balboa for Los Angeles, 221 miles south of Los Angeles.
LINA L. D., Balboa for Los Angeles, 229 miles south of Los Angeles.
S. A. PERKINS, towing Daylight, Los Angeles for San Marcos Island, 383 miles south of Los Angeles.
RABY CASTLE, Balboa for Los Angeles, 280 miles south of Los Angeles.
JUSTIN, Balboa for Vancouver, 190 miles south of San Francisco.
EMPIRE ARROW, Los Angeles for Balboa, 445 miles south of Los Angeles.
PACIFIC SPRUCE, Los Angeles for Balboa, 5 miles south of Los Angeles.
OIL PIONEER, Shanghai for Los Angeles, 250 miles west of Los Angeles.
LAKE GORIN, Balboa for Los Angeles, 750 miles south of Los Angeles.
STEEL WORKER, Los Angeles for San Francisco, 161 miles south of San Francisco.
LAKE BENBOW, Los Angeles for Balboa, 236 miles south of Los Angeles.
ABSAROKA, Balboa for Los Angeles, 250 miles south of Los Angeles.

8 p.m., October 1

ASTRAL, Los Angeles for Balboa, 2464 miles north of Balboa.
TEXMAR, Los Angeles for Balboa, 730 miles south of Los Angeles.
HAWAIIAN STANDARD, Richmond for Yvarros, 668 miles north of Yvarros.
CHICKEN OF THE SEA, at Magdalena Bay.
CAPAC, San Francisco for Los Angeles, 228 miles south of San Francisco.
CHARLES L. WHEELER, JR., San Francisco for Los Angeles, 125 miles north of Los Angeles.
LOCHKATRINE, Los Angeles for San Francisco, 35 miles north of Los Angeles.
MONTEBELLO, Balboa for Los Angeles, 367 miles south of Los Angeles.

SAN FRANCISCO STATION

8 p.m., October 1

MAUKUA, Hilo for San Francisco, 864 miles from San Francisco.
J. A. MOFFETT, Los Angeles for Richmond, 31 miles from Richmond.
EL SEGUNDO, El Segundo for Astoria, 406 miles from Astoria.
CHARLIE WATSON, Richmond for Astoria, 165 miles from Astoria.
H. T. HARPER, Richmond for Willbridge, 100 miles from Willbridge.
TORRES, Richmond for Los Angeles, 228 miles from Los Angeles.
OREGON, Port San Luis for Everett, 912 miles from Everett.
HOLLYWOOD, San Francisco for Los Angeles, 183 miles from Los Angeles.
DIAMOND HEAD, Hilo for Los Angeles, 599 miles from Los Angeles.
MANOA, San Francisco for Honolulu, 82 miles from San Francisco.
MOJAVE, Los Angeles for Vancouver, 424 miles from Vancouver.

The Mackay Radio and Telegraph Company, in co-operation with the Los Angeles Receiving Hospital staff, will receive requests for medical and surgical services through KOK station at Los Angeles Harbor.

LOS ANGELES STATION

Noon, September 30

SANTA EULALIA, Honolulu for Balboa, 437 miles east of Honolulu.
GERTRUDE MAERSK, Port Lamon for Los Angeles, 2700 miles west of Los Angeles.

8 p.m., September 30

MODJOKERTO, Dutch East Indies for San Francisco, 1340 miles west of San Francisco.
TAKAOKA MARU, Balboa for Los Angeles, 350 miles south of Los Angeles.
TACHIBANA MARU, Los Angeles for Yokohama, 65 miles west of Los Angeles.
GOLDEN BEAR, Los Angeles for Melbourne, 3444 miles south west of Los Angeles.
PRESIDENT LINCOLN, San Francisco for Honolulu, 1532 miles southwest of San Francisco.
MAKUA, Honolulu for San Francisco, 1180 miles southwest of San Francisco.

Noon, October 1

RIO DE JANIERO MARU, Balboa for Los Angeles, 210 miles south of Los Angeles.
SHINYO MARU, San Francisco for Los Angeles, 175 miles north of Los Angeles.

8 p.m., October 1

SLEMMESTAD, Balboa for Los Angeles, 900 miles south of Los Angeles.
WAPAMA, Los Angeles for San Francisco, 125 miles south of San Francisco.
ADMIRAL NULTON, Los Angeles for San Francisco, 278 miles south of San Francisco.
BROOKINGS, Los Angeles for San Francisco, 25 miles north of Los Angeles.
DOYLESTOWN, San Francisco for Los Angeles, 98 miles north of Los Angeles.
JANE NETTLETON, Los Angeles for San Francisco, 25 miles north of Los Angeles.
DEFENDER, at fishing banks, 430 miles south of San Diego.
SANTO AMARO, San Diego for fishing banks, 450 miles south of San Diego.
PATRIA, at Magdalena Bay.
HUMBOLDT, San Francisco for Los Angeles, 10 miles west of Santa Barbara.
EMMA R. S., fishing banks for San Diego, 225 miles south of San Diego.
ADMIRAL SCHLEY, San Francisco for Los Angeles, 70 miles north of Los Angeles.
SAN CLEMENTE, Balboa for Los Angeles, 265 miles south of San Diego.

SAN FRANCISCO STATION

Noon, October 1

ROSEVILLE, Los Angeles for San Francisco, 180 miles from San Francisco.
PRESIDENT HAYES, Honolulu for San Francisco, 519 miles from San Francisco.

8 p.m., October 1

RUTH ALEXANDER, San Francisco for Victoria, 404 miles from Victoria.
JACOX, Bellingham for San Francisco, 194 miles from San Francisco.
CONSTANCE CHANDLER, San Francisco for Los Angeles, 15 miles from San Francisco.
SANTA INEZ, Los Angeles for San Francisco, 110 miles from San Francisco.
LAKE MIRAFLORES, Los Angeles for San Francisco, 84 miles from San Francisco.
ROBERT JOHNSON, Ventura for Newport, 205 miles from Newport.
W. R. CHAMBERLIN, JR., Los Angeles for San Francisco, 74 miles from San Francisco.
YALE, San Francisco for Los Angeles, 70 miles from San Francisco.
F. G. DRUM, Los Angeles for Martinez, 179 miles from Martinez.
ADMIRAL PEOPLES, Los Angeles for San Francisco, 30 miles from San Francisco.
EMMA ALEXANDER, San Francisco for Los Angeles, 292 miles from Los Angeles.
BROOKDALE, Seattle for San Francisco, 82 miles from San Francisco.
LA PURISIMA, Los Angeles for Oleum, 90 miles from Oleum.
LA BREA, Los Angeles for Seattle, 540 miles from Seattle.
H. F. ALEXANDER, Seattle for San Francisco, 234 miles from San Francisco.
SILVERADO, San Francisco for Astoria, 176 miles from San Francisco.
CALIFORNIA, San Francisco for Portland, 508 miles from Astoria.

DAILY CATALINA SERVICE
(Except Sunday)
Leave Berth 185, Wilmington district, 10 a.m., 1:15 and 4 p.m.
Arrive Berth 185, 10:15 a.m., 12:30 and 6:30 p.m.
SUNDAY
Leave Berth 185, 10 a.m., 1:15, 6 and 7 p.m.
Arrive Berth 185, 10 a.m., 12:30 and 6:45 p.m.

New Security Office Opens

Parker Corporation, investment banking house and national distributors for Incorporated Investors, has established Pacific Coast headquarters with the opening yesterday of a Los Angeles office. Everett H. Wyman has been appointed Coast representative in charge of the new office.

Incorporated Investors has assets of approximately $45,000,000 and is said to be one of the twelve investment trusts with an earnings record of more than four years. The trust is of the specialized full-time management type with an investment policy of buying stocks for long-term holding and not for trading.

ARRIVALS AND CLEARANCES AT PACIFIC PORTS

SAN FRANCISCO, Oct. 1. (AP)—Arrived: Admiral Fiske, 12:30 a.m., Grays Harbor; Los Angeles, 2 a.m., Ventura; Anne Christensen, 3 a.m., Willapa; West Nylus, 4 a.m., Buenos Aires; President Madison, 4 a.m., Manila; Siantar, 5 a.m., Los Angeles; Californian, 5 a.m., New York; Lumberman, 6 a.m., Coos Bay; Yellowstone, 6 a.m., Everett; Canada, 7 a.m., Gothenburg; Birdie M. Hanlon, 7 a.m., Monterey; Yale, 10 a.m., Los Angeles; Covena, 12:30 p.m., Los Angeles.

Sailed: Manoa, 12:37 p.m., Honolulu; California, 3:15 p.m., Portland; Emma Alexander, 3:20 p.m., Los Angeles; Elizabeth, 5:20 p.m., Crescent City; Constance Chandler, 5:40 p.m., New York; Sea Foam, 6:15 p.m., Eureka; Stanwood, 7 p.m., Portland; Axel Johnson, 7 p.m., Stockholm; Brooklyn, 7:45 p.m., Eureka.

SEATTLE, Oct. 1.—Arrived: Phyllis, 6 p.m., Admiral Sebree, 9 p.m., Los Angeles; Africa Maru, midnight, Shanghai; Denali, 6 p.m., Tacoma; Admiral Sebree, 6 p.m., Los Angeles; Captain A. F. Lucas, 2 p.m., Port Orient.

Sailed: Laurits Swenson, 8 p.m., Vancouver; Nelson Traveler, 6 p.m., New York; Olymont, midnight, Griffdu, 10:15 a.m., Puget Sound ports; K. R. Kingsbury, midnight, M. H. Whittier, 8 p.m., Los Angeles; Point Montara, 5 p.m., New Orleans; Iowan, 5 p.m., Boston; Queen, 10 a.m., Norco, 8 p.m., Southeast Alaska.

SAN DIEGO, Oct. 1.—Arrived: Harvard, 8 p.m., Los Angeles; Golden West, 8:30 a.m., Ensenada.

PORTLAND (Or.) Oct. 1.—Arrived: Davenport, 9:25 a.m., San Francisco; Vulcan City, 1:15 p.m., Hankow; Kekoskee, 11:30 p.m., Seattle. At St. Helens, Mana, 4:30 a.m., San Francisco.

Sailed: Motorship Childar, 12:45 p.m., San Antonia; Winnipeg, 1:30 p.m., Antwerp; San Julian, 3:15 p.m., London.

TACOMA (Wash.) Oct. 1.—Arrived: Griffco, 6:45 a.m., Britannia Beach, B. C.; Olymont, 8:15 a.m., Olympia; Griffdu, 12:30 p.m., San Francisco.

Sailed: Olymont, 11:10 a.m., San Francisco; Griffdu, 2 p.m., Seattle; Denali, 2 p.m., Seattle; Horeisan Maru, 5 p.m., Tokio.

ASTORIA (Or.) Oct. 1.—Sailed: Benvrackie, 6:30 a.m., Tyne; Motorship Challenger, 6:50 a.m., Avonmouth; San Rafael, 7:20 a.m., New York; West Cape, 7:20 a.m., Baltimore; Illinois, 9:25 a.m., Manila.

PANAMA CANAL, Sept. 30.—Passed bound east: Tamaho Maru, Vancouver for United Kingdom; Canadian Cruiser, Wellington for New York; Clan Ogilvy, Suva for United Kingdom; Chester Sun, Los Angeles for Philadelphia; Heffron, Los Angeles for Newark; F. J. Luckenbach, San Francisco for New York; Willkeno, San Francisco for Charleston; Columbian, San Francisco for New York.

Passed bound west: Wilkipo, Baltimore for San Diego; Ohioan, New York for San Francisco; Hague Maru, Savannah for Yokohama; Capella, Danzig for Pacific port.

NAVAL ORDERS

WASHINGTON, Oct. 1. (Exclusive)—Navy orders posted today follow:

Lieutenant-Commander J. H. Chadwick to U.S.S. Louisville.
Lieutenant-Commander E. B. Colton to U.S.S. Chicago.
Lieut. Herman Barter to U.S.S. Bridge.
Lieut. Carlston McGauly to U.S.S. Northampton.
Lieut. C. E. Parker to Fifth Naval District.
Lieut. L. S. Sabin, Jr., to U.S.S. Augusta.
Lieut. C. L. Boyle, resignation accepted.
Lieutenant-Commander S. E. Dickinson to Asiatic station.
Lieutenant-Commander L. N. Moeller to Mare Island, Cal.
Chief Gunner J. J. Jesso to U.S.S. Chicago.
Chief Gunner D. L. Young to U.S.S. Louisville.
Chief Machinist W. E. Defoor to U.S.S. Chicago.
Chief Machinist George Rahm to U.S.S. Chicago.
Assistant Pay Clerk R. A. Platt to U.S.S. Lexington.
Lieut. F. V. Rigler to submarine division, Asiatic.
Lieut. A. F. Juner to submarine division, Asiatic.
Lieut. H. N. Williams to same.
Lieut. Rawson Bennett to U.S.S. Tulsa.
Ensign E. C. Mayer to U.S.S. Parrott.
Lieutenant-Commander C. A. Broaddus to U.S.S. Beaver.
Lieutenant-Commander T. H. Taber to U. S.
Lieutenant-Commander J. A. Fields to U. S.
Lieut. F. M. Rohow to Fourth Regiment Marines.
Lieut. W. F. J. Karbach to Sixteenth Naval District.
Lieut. R. M. Gillett to Sixteenth Naval District.
Lieut. F. H. Johnson to U.S.S. Beaver.
Lieut. O. H. Alexander to U.S.S. Black Hawk.
Lieut. I. J. Warmolts to U.S.S. Julian D. Ford.
Lieut. Julian Love to New York.
Lieut. C. W. Stelle to New York.
Lieutenant-Commander C. E. Garcia to U.S.S. Luzon.
Lieut. C. A. Angonet to U. S.
Lieut. F. W. Lopeska to Sixteenth Naval District.
Lieutenant-Commander T. P. Wynkoop to U. S.
Lieutenant-Commander R. S. Hitchcock to Sixteenth Naval District.
Chief Boatswain J. A. Pierce to U.S.S. Beaver.
Chief Carpenter W. H. Berry to U.S.S. Beaver.
Chief Pharmacist H. H. Hosue to Sixteenth Naval District.
Lieut. J. B. Goode to U. S.
Lieut. H. L. Irwin to U. S.
Lieut. H. P. McGee to U. S.
Lieut. O. E. Griggs to U. S.
Lieut. J. J. Morony to U. S.
Lieut. W. N. Gamet to U. S.
Lieut. F. L. Tedder to U. S.
Lieut. W. H. Standley to U. S.
Lieut. J. C. Goodnough to U. S.
Lieut. T. S. Cameron to U. S.
Lieut. F. L. Read to U. S.
Lieut. C. O. Hines to U. S.
Carpenter John Bryan to U. S.
Chief Machinist J. A. Newell to U. S.
Machinist B. C. Hesser to U. S.
Chief Pay Clerk Robert Nelson to U. S.
Chief Pharmacist G. R. Hansen to U. S.

Investment Unit Tells Earnings

NEW YORK, Oct. 1.—Reports of the National Investors' Corporation today reveal net earnings for nine months ended September 30, last, of $3.71 a share on the convertible preferred stock of Second National Investors, $1.80 a common share for Third National and $1.51 a common share for Fourth National.

Second National Investors reported a net asset value based on the September 30, market quotation, of $90.60 on each convertible preferred share and Fourth National an asset value of $42.61 a common share. These values compare with $102.80 and $46.80, respectively, on December 31, last.

U. S. NAVY CRAFT IN PORT
Midnight, Wednesday, October 1
UNITED STATES FLEET
TEXAS (flagship.)
BATTLE FLEET
CALIFORNIA (flagship.)
DIVISION 2
NEW YORK (flagship.)
OKLAHOMA.
NEVADA.
DIVISION 4
IDAHO (temporary flagship.)
MISSISSIPPI.
DIVISION 5
MARYLAND (temporary flagship.)
TENNESSEE.
FLEET BASE FORCE
PROCYON (flagship.)
RELIEF (hospital ship.)
MEDUSA (repair ship.)
BRANT (mine sweeper.)
TERN (mine sweeper.)
ALGORMA (tug.)
WATER BARGE NO. 30.
OIL BARGES NOS. 23 AND 24.
SIRIUS (supply ship.)
AIRCRAFT SQUADRON
LEXINGTON (carrier.)
*DUE TO ARRIVE
Oct. 3—Sapelo (tanker,) from Corinto.
Oct. 6—West Virginia (battleship,) from Puget Sound.
*DUE TO SAIL
Oct. 2—Sirius (supply ship) for San Diego.
*—Note: The above schedule is taken from the latest schedule issued by the Commander-in-Chief of the United States battle fleet.

WHAT'S DOING Today

Lovers of Shakespeare Society meeting, 1788 West Twenty-fifth street, 8 p.m. Program of readings and music will be given.

Business Woman's City Club meeting, Woman's Athletic Club, 829½ South Flower street, 6:30 p.m. Program and dinner.

Shrine Club luncheon meeting, Biltmore, noon.

Metropolitan Life Insurance Company dinner and meeting, Biltmore, evening.

Civitan Club luncheon meeting, Commercial Club, noon.

Armama Club luncheon meeting, Commercial Club, noon.

First Unitarian Church Alliance meeting, 2936 West Eighth street, 12:30 p.m. Ernest Caldecott will speak.

Brotherhood Club of Los Angeles luncheon and meeting, Central Y.M.C.A., noon. W. H. Holland will speak on "Christianity in Public Service."

Los Angeles Audubon Society meeting, Plaza Del Rey, 9:30 a.m.

Woman's Political League meeting, Victor Hugo's, 12:15 p.m.

Los Angeles Post No. 8 of the American Legion meeting for election of officers, Patriotic Hall, 1816 South Figueroa street, evening.

Woman Lawyers' Club meeting and dinner, 2200 West Seventh street, 6 p.m. Senator J. W. McKinley will speak.

Los Angeles Woman's Christian Temperance Union meeting, First Methodist Episcopal Church, 1:45 p.m.

Matinee Musical Club meeting and program, Ambassador, 2 p.m.

Garfield Study Club meeting, afternoon.

Los Angeles Travel Club meeting, clubhouse, afternoon.

District Federation conference, Chamber of Commerce, morning.

Big Sisters League meeting and luncheon, 2118 Trinity street, all day.

Women's Art Study Club meeting, May Company Hall, 10 a.m.

Delta Kappa Epsilon luncheon and meeting, University Club, noon.

Camera Club meeting, clubrooms, 129 West Third street, 8:15 p.m.

Delta Chi Alumni luncheon, University Club, noon.

Phi Gamma Delta luncheon, University Club, noon.

Adventurers' Club meeting, 636 South Figueroa street, 8 p.m.

Hollywood Breakfast Club meeting, Sunset Fields Golf Club, 8 a.m.

Democratic Luncheon Club meeting, Alexandria, noon.

Free permanent California exhibit, State Exposition Building, Exposition Park, 10 a.m. to 5 p.m.

Southwest Museum exhibit, Highland Park, afternoon.

The Huntington Library and Art Gallery are open from 1:30 to 4:30 p.m. to those holding admission cards. Admission cards may be obtained by sending a stamped and self-addressed envelope to the library in San Marino.

Los Angeles Museum exhibit, Exposition Park, 10 a.m. to 5 p.m.

Baseball, Wrigley Field, 8:15 p.m. Oakland vs. Hollywood.

GOLF
"Outdoor Showplace of Los Angeles"
CALIENTE GOLF PARK
Fourth and Vermont. DRexel 0424
Reduce your weight by playing these wonderful 36 holes
Open all day and all night

"TIMES" THEATER GUIDE

MOTION PICTURES

Bard's, Eighth between Broadway and Hill—"Manslaughter." Claudette Colbert does some good emoting in this piece of drama.

California, Main near Eighth—"Un Hombre de Suerte." Clever dialogue and a favorite comedienne, Rosario Pino, should make this entertaining to Spanish audiences.

Boulevard, Washington at Vermont—"All Quiet on the Western Front." Remarque's powerful drama of war, with Lew Ayres.

Carthay Circle, Carthay Center—"Holiday." A film play of quality and delight with Ann Harding at her best in defense of youth.

Chinese, 6925 Hollywood—"The Big Trail." Opens tonight.

Criterion, 642 South Grand—"Madam Satan." A spectacular but noisy De Mille product. With Kay Johnson.

Egyptian, Hollywood Boulevard—"Man Trouble." Good entertainment of a popular sort with Kenneth MacKenna.

Figueroa, Figueroa at Santa Barbara—"Common Clay." Quite an emotional upheaval, but nicely handled by Constance Bennett.

Filmarte, 1228 North Vine—"Lost Gods." An unusual travel expedition with a musical score and vocal explanation.

Forum, Pico at Norton—"Three Faces East." A tense spy plot features Eric Von Stroheim and Constance Bennett.

Loew's State, Broadway at Seventh—"The Last of the Duanes." Opens today.

Majestic, Bdwy. at 9th—"Moby Dick." John Barrymore is again effective as the mad captain searching for the white whale.

Million Dollar, Broadway at Third—"Animal Crackers." The Four Marx Brothers in bursts of insanity.

Pantages, Hollywood at Vine—"The Sea God." Opens today.

Paramount, Hill at Sixth—"The Santa Fe Trail." Opens today.

President Theater, Broadway near Eighth—"Our Blushing Brides." Another of those glittering tales of girlhood with Joan Crawford.

Ritz, Wilshire at La Brea—"Anybody's Woman." Fairly careful study of a woman's character. Ruth Chatterton is excellent.

R.K.O., Hill at Eighth—"Leathernecking." Opens today.

R.K.O. Orpheum, Broadway at Ninth—"Half Shot at Sunrise." A war comedy which ought to bombard the box-office. Bert Wheeler and Robert Woolsey.

Tower, Bdwy. at 8th—"Sins of the Children." A sympathetic scene of a family struggle poignantly interpreted by Louis Mann.

Uptown, Western at Tenth—"For the Defense."

United Artists, Broadway near 9th—"Heads Up." Reviewed in today's Times.

Warners' Downtown, Hill at Seventh—"The Office Wife." A modern Cinderella goes on a quest for happiness. Dorothy Mackaill and Lewis Stone.

Warners' Hollywood, Hollywood Blvd. at Wilcox—"Dawn Patrol." Air fighting and poignant drama make this a worth while attraction.

Wilshire, 8440 Wilshire Blvd.—"Let's Go Native." Fun and foolishness by the Paramount players. Jack Oakie.

STAGE

Belasco, Hill at 11th—"The Crimson Hour." Lurid melodrama for those susceptible to Pauline Frederick's charms.

El Capitan, Hollyw'd Blvd. nr. Highland—"Parlor, Bedroom and Bath." Charlotte Greenwood strides onto the stage, and the play matters not at all. Destined for a healthy and wealthy run.

Mayan, Hill near 11th—"Temptations of 1930." A modern revue exhibiting some tuneful songs, clever dancing and colorful ensemble work.

BURLESQUE

Follies, Main at Fourth—Burlesque.

MAX BAER CLEARED IN DEATH CASE

Manslaughter Charge in Fatal Ring Encounter Dismissed by State

SAN FRANCISCO, Oct. 1. (AP)—Manslaughter charges against Max Baer, Livermore (Cal.) pugilist, were dismissed today by Municipal Judge Fritz. Baer had been charged with responsibility for the death of Frankie Campbell, who died after a match with Baer at Recreation Park here.

Asst. Dist.-Atty. Tyrell stepped to the bar and said:

"The grand jury had this matter under consideration for some time. It went into all details of the case with possibly more thoroughness and more particularity than might be possible in a police court hearing and found that, under the State law, no crime has been committed.

"It is only fair to the defendant that the people ask dismissal of this case, which we herewith do."

NEW YORK LEVY MOUNTS

NEW YORK, Oct. 1. (AP)—The tentative real-estate assessment for the five boroughs of New York City for 1931 is $18,408,683,307, it was announced today. The total increase over 1930 of both personal and real-estate assessment is $1,196,290,695.

WEATHER REPORT

[Official Report]

LOCAL OFFICE, U. S. WEATHER BUREAU, Los Angeles, Oct. 1.—(Reported by H. B. Hersey, meteorologist.) At 5 o'clock a.m. the barometer registered 29.97; at 5 p.m., 29.86. Thermometer for the corresponding hours showed 54 deg. and 65 deg. Relative humidity, 5 a.m., 84 per cent.; 5 p.m., 61 per cent. Wind, 5 a.m., northeast, velocity 6 miles; 5 p.m., west, velocity 8 miles. Temperatures, highest, 72 deg.; lowest, 54 deg. Rainfall for season, .01 of an inch; normal to date, .22 of an inch; last season to date, .12 of an inch. Barometer reduced to sea level.

WEATHER CONDITIONS—Light to moderate showers have occurred during the past twenty-four hours in Florida and on the south Texas coast and in the Dakotas and in the Rocky Mountain country and over the middle and south Pacific Slope but no rainfall of importance was reported in other portions of the country. It was quite cool Wednesday morning in the north Atlantic States and in the lake region and Ohio and upper Mississippi Valley but temperatures were considerably above normal in the middle and northern plains States and in Wyoming, Colorado and New Mexico. In Southern California mostly cloudy, cool weather prevailed yesterday with light showers or sprinkles of rain in some sections of the coastal region. It was clear except on the coast where fog or clouds were reported at a few points. Temperatures were a little below normal. Fair moderately cool weather may be expected in Los Angeles and vicinity Thursday. Gentle variable winds will prevail.

SUN, MOON AND TIDES—Los Angeles, Oct. 2: Sun rises 5:48 a.m.; sets, 5:38 p.m.; moon rises 3:29 p.m., sets 12:55 p.m. Los Angeles Harbor, Oct. 2: High tides, 7:23 a.m. and 6:21 p.m.; low tides, 12:42 a.m. and 12:46 p.m.

LOCAL TEMPERATURES—Minimum and maximum temperatures from Southern California points, reported yesterday to the Los Angeles office of the United States Weather Bureau, were as follows:

Stations—	Max.	Min.
Imperial	81	51
Los Angeles Harbor	66	54
Mt. Wilson	71	45
Pasadena	67	44
Pomona	69	43
Redlands	71	39
Riverside	72	46
San Bernardino	70	44
Santa Ana	74	43
Santa Barbara	72	46
Sierra Madre	60	49

LOCAL FORECAST

For Los Angeles and vicinity: Fair Thursday and Friday with moderate temperature; gentle west winds on coast.

STATE FORECAST

SAN FRANCISCO, Oct. 1.—Weather forecast:

San Francisco and vicinity: Fair and mild Thursday and Friday; moderate northwest to west winds.

Northern California: Fair with slowly rising temperatures in the interior Thursday and Friday; moderate northwest and north winds offshore.

Sierra Nevada: Fair Thursday and Friday but cloudy at times over the high ranges; freezing temperatures in the high ranges; gentle to moderate northerly winds.

Sacramento, Santa Clara, Salinas and San Joaquin Valleys: Fair with slowly rising temperature Thursday and Friday; gentle north winds.

Southern California: Fair Thursday and Friday; slightly warmer in the interior; gentle west winds on the coast.

Nevada: Fair Thursday and Friday; freezing temperature at night.

Fire weather forecast for California: Fair weather with slowly rising temperature and lower humidity most sections, but little change at high altitudes, gentle to moderate north winds over the north portion of State and moderate westerly over the south portion.

ARIZONA FORECAST

PHOENIX (Ariz.) Oct. 1.—Forecast for Arizona:

Thursday and Friday generally fair; little change in temperature.

COLORADO RIVER

YUMA (Ariz.) Oct. 1. (Exclusive Dispatch from the U. S. Reclamation Service.) Gauge height Colorado River, 17.60 feet. Discharge Wednesday, 3000 cubic feet per second. At Grand Canyon, 6.60 cubic feet; Wednesday, 10,300 cubic feet per second.

TEMPERATURES

Stations— Conditions, 5 p.m.	Temperatures— Max.	Min.	xPrecipitation.
Boise—Partly cloudy	58	50	.04
Boston—Partly cloudy	60	44	0
Chicago—Partly cloudy	54	44	0
Denver—Partly cloudy	48	38	T.
Edmonton—Clear	62	34	0
El Paso—Clear	70	48	.06
Eureka—Clear	58	48	0
Flagstaff—Clear	56	38	0
Fresno—Clear	88	52	0
Havre—Cloudy	64	40	0
Helena—Cloudy	58	46	0
Kamloops	[illegible]	[illegible]	0
Kansas City—Clear	82	56	0
Lander—Clear	56	42	.04
Los Angeles—Clear	72	54	0
Modena—Cloudy	60	34	0
Needles—Clear	82	56	0
New Orleans—Clear	84	66	0
New York—Clear	60	48	0
Northhead—Cloudy	58	52	0
Oklahoma City—Clear	84	60	0
Omaha—Clear	78	56	0
Phoenix—Clear	82	58	0
Portland, Or.—Clear	68	50	0
Red Bluff—Clear	80	50	0
Roseburg—Clear	70	42	0
St. Louis—Clear	70	48	0
Minneapolis and St. Paul—Raining	64	38	.01
Sacramento—Clear	74	52	.01
Salt Lake City—Cloudy	58	48	.36
San Diego—Clear	66	54	0
San Francisco—Clear	66	56	0
Santa Fe—Partly cloudy	70	50	.12
Seattle—Clear	62	48	0
Spokane—Clear	66	46	0
Tonopah—Cloudy	56	34	.04
Tucson—Clear	88	54	0
Washington—Clear	64	46	0
Winnemucca—Raining	62	32	T.
Winnipeg—Partly cloudy	56	38	0
Yuma—Clear	82	54	0

VITAL RECORD

INTENTION TO MARRY

The following notices of intention to marry were issued yesterday. Name and age given.

ADAMS—FOWLER. John A. Adams, 23; Jean Fowler, 21.
ALLEN—LA NI. William F. Allen, 24; Eloise C. La Ni, 22.
ARRICO—BROWN. Frank M. Arrico, 25; Mary W. Brown, 23.
AST—PADEN. Wilbur E. Ast, 18; Lois M. Paden, 17.
BARNICKLE—JOHNSON. John S. Barnickle, 24; Marion L. Johnson, 18.
BAUGH—FULLER. Floyd A. Baugh, 21; Marion T. Fuller, 18.
BROWN—BELL. Leroy Brown, 27; Ruth Bell, 20.
BROWN—SAVAGEAU. Charles E. Brown, 21; Eleanor J. Savageau, 18.
CARAGES—GONZALES. Pete Carages, 21; Margaret Gonzales, 21.
CARLSON—PENROD. Kenneth A. Carlson, 22; Ellen Penrod, 21.
CASTRO—VILLALOBOS. Francisco Castro, 29; Josefina Villalobos, 28.
CHAMPION—MORAINE. Eugene M. Champion, 23; Dorothy B. Moraine, 20.
CHAPPELLET—KANE. Cyril Chappellet, 24; Sybil B. Kane, 20.
CLOSE—ELLIS. Benamin J. Close, 42; Goldie L. Ellis, 23.
COOPER—LALLIE. Stanley P. Cooper, 24; Thelma A. Lallie, 22.
CURTIS—ENGEL. Willard E. Curtis, 34; Martha N. Engel, 43.
CZARNOWSKI—HIGGS. John Czarnowski, 35; Margaret Higgs, 35.
DEPEW—CHAPMAN. Kent E. Depew, 24; Erma C. Chapman, 23.
DE STEPANO—BELTRAMO. Bennie De Stefano, 28; Katherine Beltramo, 20.
DUDLEY—WARNER. James E. Dudley, 27; Violet E. Warner, 20.
ELLISON—HURST. Horace J. Ellison, 23; Irene L. Hurst, 21.
ENOMOTO—NISHIDA. Soichi Enomoto, 38; Tomiko Nishida, 19.
FICARELLA—BAUER. Domenich Ficarella, 38; Mary Bauer, 36.
GALLAGHER—FAKES. Donald D. Gallagher, 35; Josephine B. Fakes, 22.
GILLETT—COLLINS. Merle S. Gillett, Jr., 22; Mary A. Collins, 19.
GILLIAN—WOLFE. Ozanie Gillian, 32; Vilhauer Z. Wolfe, 28.
GRASMAN—KOOPMANS. Henry S. Grasman, 49; Elizabeth Koopmans, 53.
GWINN—NEWTON. Burton Gwinn, 24; Marjorie Newton, 18.
HAMPEL—GREEN. August H. Hampel, 34; Winifred L. Green, 28.
HARRISON—MARSHALL. William E. Harrison, 34; Einora Marshall, 28.
HUSTON—HIGHTOWER. Harold V. Huston, 27; Mildred Hightower, 21.
JANOVSKY—HENTELOFF. Israel Janovsky, 50; Eva Henteloff, 37.
JOHNSON—HOWELL. Melvin E. Johnson, 25; Otha M. Howell, 21.
KAIZOJI—FUJIMORI. Tadashi Kaizoji, 23; Ayako Fujimori, 22.
KELSO—GAMBLES. Ben Kelso, 60; Julia Gambles, 33.
KIRKWOOD—REEL. James F. Kirkwood, 26; Jean E. Reel, 19.
MARKS—MYLES. John E. Marks, 23; Gladys S. Myles, 23.
MARSHALL—SHANER. Charles W. Marshall, 54; Margaret K. Shaner, 48.
McMASTER—BERGMAN. William J. McMaster, 21; Heloise Bergman, 21.
McQUERRY—TURNER. Frank M. McQuerry, 27; Odessa D. Turner, 20.
MEDWAY—CARR. Marcus Medway, 61; Sarah Carr, 55.
MEYER—RENSHAW. Morey V. Meyer, 22; Virginia Renshaw, 20.
MIYAJIMA—OKAZAKI. Yoshio Miyajima, 42; Shizu H. Okazaki, 29.
MOONEY—BESTE. Gerald E. Mooney, 29; Marie M. Beste, 19.
MORELAND—COBER. Michael J. Moreland, 24; Muriel M. Cober, 19.
NADLE—KRUPAR. Miles P. Nadle, 24; Mary A. Krupar, 21.
NICHOLSON—HATTEN. Frederick E. Nicholson, 23; Gladys A. Hatten, 21.
NIEDERLANDER—CAMPBELL. Phil W. Niederlander, 20; Margaret L. Campbell, 19.
ORE—TORESEN. Andrew J. Ore, 54; Kristine Toresen, 41.
PAFENBACH—EASON. Chester A. Pafenbach, 31; Ruth H. Eason, 33.
PATTERSON—LIPKE. Vivian B. Patterson, 40; Lucile E. Lipke, 27.
PERI—ZUMEL. Joe Peri, 42; Mary P. Zumel, 29.
PRESTON—WEBSTER. Calvin G. Preston, 21; Emily M. Webster, 21.
REYES—APARICIO. Margarito Reyes, 38; Antonio Aparicio, 40.
RODRIGUEZ—ROMERO. Alfonso Rodriguez, 32; Maria L. Romero, 32.
ROLLINS—SOOY. George L. Rollins, Jr., 25; Mildred I. Sooy, 23.

INTENTION TO MARRY

The following notices of intention to marry were issued yesterday. Name and age given.

RUSSELL—SCHWATKEN. Frances G. Russell, 23; Lavona C. Schwatken, 19.
SAPERSTEIN—MARKS. Irving N. Saperstein, 28; Ruth E. Marks, 21.
SCOVILLE—PETERS. Loren P. Scoville, 24; Angelynn L. Peters, 21.
SENATOROFF—WOLKONSKY. Nicolai K. Senatoroff, 34; Natalie D. Wolkonsky, 32.
SHEELA—LAWRENCE. Alton B. Sheela, 26; Helen E. Lawrence, 21.
SILVER—FILES. Arlington D. Silver, Jr., 21; Mary M. Files, 18.
SLACK—MYATT. Glenn R. Slack, 23; Dolores A. Myatt, 18.
SMITH—CAMPBELL. Melvin D. Smith, 21; Elizabeth A. Campbell, 18.
STURDEVANT—MITCHELL. Leslie D. Sturdevant, 29; Opal Mitchell, 28.
TAYLOR—NORTH. Oliver W. Taylor, 21; Margaret A. North, 23.
THOMPSON—McGLOTHLEN. Lester M. Thompson, 23; Mary H. McGlothlen, 19.
THULIN—BOYLE. Carl J. Thulin, 42; Anna M. Boyle, 23.
TROUT—FLETCHER. Wharton B. Trout, 21; Mildred Fletcher, 18.
VERACDECHEA—SANTIGOSA. Felipe Veracdechea, 30; Paquita Santigosa, 21.
WATER—TROWBRIDGE. Leon Water, 23; Addie M. Trowbridge, 18.
WOOD—JARVIS. John L. Wood, 25; Beulah E. Jarvis, 23.
WRENCH—SCHOETTLE. Jewel A. Wrench, 25; Marion Schoettle, 25.
WROE—SCHWANKER. Joseph E. Wroe, 30; Ruth M. Schwanker, 29.
YAGODKA—SALLEE. Tomo Yagodka, 28; Edna V. Sallee, 17.

BIRTHS

Names, sex, place and date of birth.

ANDERSON. Mr. and Mrs. Elra. Boy. Methodist Hospital. September 26.
BACKER. Mr. and Mrs. Frederick. Boy. Hollywood C. B. M. Hospital. September 28.
BARTON. Mr. and Mrs. Charles. Daughter. 154 West Ninety-fifth street. September 14.
CHALLAND. Mr. and Mrs. Otis. Daughter. Methodist Hospital. September 29.
CHAPMAN. Mr. and Mrs. Averill. Daughter. Good Samaritan Hospital. September 28.
CLARK. Mr. and Mrs. Marcus. Boy. Methodist Hospital. September 28.
DAVISON. Mr. and Mrs. William. Daughter. Hollywood C. B. M. Hospital. September 27.
DE GRAZIA. Mr. and Mrs. Victor. Daughter. Hollywood C. B. M. Hospital. September 27.
DREES. Mr. and Mrs. Anthony. Boy. Hollywood C. B. M. Hospital. September 29.
ECKERT. Mr. and Mrs. Robert. Boy. 14129 Victory street. September 21.
EVANS. Mr. and Mrs. Gordon. Boy. Hollywood C. B. M. Hospital. September 29.
EVANS. Mr. and Mrs. Earl. Boy. Hollywood C. B. M. Hospital. September 27.
FARLEY. Mr. and Mrs. Robert. Boy. French Hospital. September 26.
HOUSE. Mr. and Mrs. Henry. Daughter. Monterey Maternity Home. September 27.
INNES. Mr. and Mrs. Arthur. Daughter. Hollywood C. B. M. Hospital. September 26.
JOHNSON. Mr. and Mrs. Ernest. Daughter. 6036 Hazelhurst Place. September 25.
KUTSCHKE. Mr. and Mrs. Rudolph. Boy. Hollywood C. B. M. Hospital. September 28.
LAKE. Mr. and Mrs. Neil. Boy. Hollywood C. B. M. Hospital. September 26.
LEAR. Mr. and Mrs. William. Daughter. Hollywood C. B. M. Hospital. September 27.
LOUIS. Mr. and Mrs. Eugene. Boy. Methodist Hospital. September 29.
MARTIN. Mr. and Mrs. George. Daughter. Benedict Hospital. September 26.
MATHEWS. Mr. and Mrs. Lee. Daughter. Methodist Hospital. September 30.
McQUAID. Mr. and Mrs. James. Daughter. Hollywood C. B. M. Hospital. September 27.
MITCHELL. Mr. and Mrs. Roy. Daughter. Methodist Hospital. September 28.
MORRIS. Mr. and Mrs. Vernon. Daughter. 656 West One Hundred Fifty-seventh street. September 18.
NEWTON. Mr. and Mrs. William. Boy. Bellevue Hospital. September 28.
PACHERO. Mr. and Mrs. Julio. Boy. 331 East Bodie street. September 29.
PARPKE. Mr. and Mrs. Walter. Daughter. Southwest General Hospital. September 28.
PASQUEZ. Mr. and Mrs. Juan. Daughter. 1415 Channing street. September 21.
ROBERTS. Mr. and Mrs. Loren. Daughter. French Hospital. September 28.
RODRIGUEZ. Mr. and Mrs. Juan. Daughter. 1729 East Twenty-first street. September 29.
SCHRADER. Mr. and Mrs. Leo. Boy. Benedict Hospital. September 26.
SWANSON. Mr. and Mrs. Milton. Daughter. Hollywood C. B. M. Hospital. September 27.
UPSON. Mr. and Mrs. Wayne. Boy. Methodist Hospital. September 29.
VALAZZA. Mr. and Mrs. Albert. Boy. French Hospital. September 24.
VOORHEES. Mr. and Mrs. Orval. Boy. Monterey Maternity Home. September 27.
WINTER. Mr. and Mrs. Hugo. Boy. Benedict Hospital. September 18.

DIVORCE SUITS FILED

ALLEN. Marguerite R. against James.
ARNOLD. Ada against C. G.
BOWMAN. Clara D. against Leon.
BRYANT. Irion L. against Frederick G.
CHASE. Pearl E. against Ernest M.
DALLINGER. Marca against Esther.
ELK. Fern against Davis M.
GELLIS. Frieda against Sidney.
GILBERT. Frances against Roy.
GOSTOVICH. Rose against Daniel.
HAYNES. Elizabeth against Charles.
HECK. Miriam H. against Gordon L.
KELLEY. Anne B. against John P.
KELSEY. Richard P. against Eileen E.
LIPSKY. Sidney against Birdee.
MARTIN. Evelyn against Edward B.
McGRATH. Daniel against Julia.
MEGIBBEN. Winnifred A. against George.
O'CONNELL. Grace E. against Drexzell.
RAYBOURN. Libby against Claude D.
REINBOLT. Melva against Carl M.
RULE. George against Dorothy.
SEYMORE. Harriet M. against William J.
SIMMONS. Kathlyn E. against Jarred M.
SIMONS. Lillian E. against Charles B.
SIMPSON. Della D. against Charles W.
SOLDIN. Viola against Sam.
THOMAS. Esther B. against Leland.
VILLA. Hilda against Earl O.
WILLIAMS. Helen A. against Louis A.
WYVELL. Muriel against Gilbert F.
ZABALA. Prudencio against Maria.

DIVORCE DECREES GRANTED

AUDET. Eva from Ernest P.
BAKER. Marjorie D. from Harry V.
BANKS. May from Charles D.
BROWN. Josephine A. from Floyd F.
BUTTERWORTH. Margaret from Walter.
CLARK. Hortense from Austin.
COOPER. Virginia from Leo.
DAVIS. Aaron from Maud.
DEREION. Mary J. from Oscar P.
DOWNS. Whitney F. from Jane.
EVANS. William N. from Jimmie L.
FENNER. Cleo P. from Remus P.
FRANKLIN. Bernadette H. from John M.
FRECHETTE. Howard A. from Laura.
GORES. Paul L. from Rica E.
HUCKABEY. Grace M. from Pies G.
IMHOFF. Harriett from Ralph E.
JENSEN. Lewis from Marguerite.
JOHNSON. Wilma L. from Henry M.
LARSON. Oscar B. from Helen B.
MAIN. Leslie B. from John E.
MILLER. Wilson from Ella.
MILLER. Jean C. from Peter A.
MONTGOMERY. Mary E. from J. H.
NUTTALL. Leonard G. from Lily D.
PEARSON. Helen J. from Frank W.
PENCE. Sara F. from James E.
PETERSON. Bernice C. from Harry C.
PFEIFER. Evelyn from Anthony.
PLANTEFABER. Abraham C. from Mary.
RODINE. Louis from Vera.
RORICK. Hazel R. from Samuel B.
SCHONCE. E. Madeline from Roy G.
SEPHTON. Beatrice L. from Edward.
SOMMERS. George from Arvilla.
SOUTHWICK. Mabel W. from Maurice.
THOMPSON. Martina M. from Dewitt C.
THORNTON. Violet P. from Kenneth W.
WEST. Amelia C. from James, Jr.
WHEELER. Peral M. from Ira D.
WHITE. Peggy from Thomas.
WILSON. Lillian from Jack H.
WOLFSON. Abraham L. from Cecila L.

OFFICIAL DEATH LIST

Name and place of death—	Age.	Date.
ALOIS, Filomena, Los Angeles	72	Sept. 28
BARTON, Catherine, Los Angeles	55	Sept. 30
BEAMER, Josephine, Los Angeles	49	Sept. 29
BLOCH, Henry, Los Angeles	62	Sept. 29
BOSANKO, Thomas, Los Angeles	70	Sept. 28
DAWSON, Mary, Los Angeles	69	Sept. 29
DOUGLAS, Charles, Los Angeles	68	Sept. 28
FRISBIE, Arthur, Los Angeles	72	Sept. 29
HUNTRESS, William, Los Angeles	61	Sept. 27
KERN, John, Los Angeles	63	Sept. 29
MULLINS, Agnes, Los Angeles	48	Sept. 30
PUTNEY, Evelyn, Los Angeles	24	Sept. 29
ROGERS, Margaret, Los Angeles	61	Sept. 29
ROLF, Andrew, Los Angeles	49	Sept. 26
SAWYER, Mack, Los Angeles	59	Sept. 29
SCHARCH, William, Los Angeles	65	Sept. 30
SHEERIN, Allen, Los Angeles	75	Sept. 28
STAYER, Barbara, Los Angeles	71	Sept. 29
STILLWELL, Marie, Los Angeles	42	Sept. 29
THOMAS, Verna, Los Angeles	6	Sept. 28
TRUNDLE, Daniel, Los Angeles	64	Sept. 30
WILLIAMS, Lewis, Los Angeles	58	Sept. 30

NATURALIZATION PETITIONS

Petitions for naturalization, with name, nationality and residence given, have been filed with the United States District Court, as follows:

Natan Benjamin Vorobeinicoff, 5525 Harold Way; Russia.

Harold Jason Gibson, 145 West Sixtieth street; Canada.

John Duarte Da Silveira, 1146 North Detroit; Portugal.

Constantine Tona, 524½ South Avenue 20; Spain.

Nikola Yarak, 3755 East Sixtieth street; Jugo-Slavia.

Pauline S. Cavelaris, 2125 Second avenue; Greece.

Mary Liney Slater, 1461 West Twenty-second street; Scotland.

NATURALIZATION PETITIONS

Petitions for naturalization, with name, nationality and residence given, have been filed with the United States District Court, as follows:

Caterina Grassis, 3525 Maceo street; Switzerland.

Lidwina Erd, 6200 Brynhurst avenue; Germany.

Bernard Victor Sympson, 323 North Wilson avenue, Pasadena; England.

Eugenio Linale, 3573 Ellison avenue; Italy.

Eric Ferdinand Nelson, 951 La Jolla avenue; Sweden.

Ludwig Peteiski, 758 Crocker; Poland.

Harold Elson, 4115 South Wall street; England.

Franz Steinweg (Frank Steinway,) Beverly Hills; Germany.

Helen Karasz (Ellen Caras,) 5550 Romaine; Hungary.

Sarah Troughton, 127 Sycamore Park Drive; Ireland.

Christian Klaas, 1724 South Bonnie Brae street; Switzerland.

Constantinos Alevisos (Gus G. Alevisos,) 1717 South Bonnie Brae; Greece.

Julia Daly, 153 East Forty-ninth street; Ireland.

Albert James Norman, 9421 Venezia avenue, Venice, Cal.; England.

Hammon Andor Ringstad, California Yacht Club, Wilmington, Cal.; Norway.

Louise Bergh Walan, 4817 West Eighteenth street, Los Angeles; Norway.

William Frederick Simon, 304 North Fremont; Germany.

Frederick Sorge, 4269 South Hoover; Germany.

Hyman Joseph Zachs, 2911½ Brooklyn avenue; Russia.

Rebecca Deutsch, 2347½ South Lucerne; Rumania.

Boris Deutsch, 2347½ South Lucerne; Lithuania.

Bertha Marie F. Lindemann, San Gabriel; Germany.

Nick Anast (Nickolas Anastasopoulos,) 2043 West Forty-second street; Greece.

Henry Nosik, 1120 Spence street; Russia.

DEATHS

With Funeral Announcements.

ADEL. September 30, at 1547 West Fiftieth street, Minnie Adel, loving sister of Mrs. Frank Weiss. Funeral services Friday, October 3 at 2 p.m. from the Wee Kirk o' the Heather, Forest Lawn Cemetery. R. C. Dellenbaugh & Co., directors.

ARMSTRONG. Carl, October 1. Remains at Edwards Brothers.

ARMSTRONG. Harrison Armstrong. Remains in care of Graham & Isbell.

BANKS. October 1, at 245 Swall avenue, Beverly Hills, Frank S. Banks, beloved husband of Charlotte M. Banks and father of Eugenia and Mark Banks. Services Friday, October 3, at 1 p.m. from the Wee Kirk o' the Heather, Forest Lawn. Pierce Brothers, directors.

BARNHOUSE. Services for Helen Barnhouse will be held today at 3 p.m. from Ruppe Mortuary.

BARTON. Mrs. Catherine Barton. Remains at the chapel of W. A. Brown, 1815 South Flower street.

BEAMER. Josephine A. Beamer. Remains forwarded to Clinton, Iowa, by Francis V. Hall & Son.

BOOTH. At 148 North La Doux Road, Beverly Hills, Thomas E. Booth, beloved husband of Mrs. Jemima Booth and father of Mrs. Ruby La Monte of Beverly Hills and Aubrey Neville Booth of Medicine Hat, Alberta, Can. Funeral services Friday at 2 p.m. from the chapel of W. A. Brown, 1815 South Flower street.

BOYCE. At 532 North Edinburgh, St. Elmo Boyce, beloved son of Mrs. Mattie Boyce and brother of Rube Boyce. Funeral services today at 11 a.m. from the Wee Kirk o' the Heather, Forest Lawn Cemetery. W. A. Brown, funeral director.

BROWN. At 2433 Arthur street, Mary M. Brown, beloved wife of Alexander B. Brown and mother of Robert L. Brown of Santa Ana, [illegible] Jessie Miller of Edinburgh, Scotland. Funeral services will be held from the chapel of J. H. Overholtzer, 1719 South Flower street, Friday, October 3, at 11 a.m.

BURDICK. Mrs. Corine Burdick, beloved sister of Ben Boy and niece of Mrs. Emily P. Sanborn and Mrs. A. Garrity. Funeral services today at 2 p.m. from Grace chapel, Inglewood Cemetery. W. A. Brown, funeral director.

CARLIN. October 1, Rev. James J. Carlin, S. J., aged 58 years. Remains at The White Company, 664 West Washington street.

COAN. September 30, Nancy E. Coan, loving sister of Clayburn Byron and Isaac Coan of Middletown, O. Funeral today at 8:15 a.m. from the residence. Requiem mass at St. Cecilia's Church, 9 a.m. Interment Calvary. Cunningham & O'Connor, directors.

COOK. October 1, William H. Cook of 2005 Ivar avenue, beloved husband of Mary L. Cook and father of Mrs. Mable E. Roberts and W. D. Cook. Funeral services under auspices of Masonic Lodge No. 355 will be held Sunday, October 5, at 2 p.m. from the parlors of W. M. Strother, 6240 Hollywood Boulevard. Parking for cars provided.

COVERT. Edward Covert. Remains at the chapel of W. A. Brown, 1815 South Flower street.

CRISTION. Henry B. F. Cristion. Remains at the chapel of W. A. Brown, 1815 South Flower street.

EGAN. October 1, Frank Egan. Services Friday, October 3, at 8:15 a.m. from Sacred Heart Church. Baldwin & Sichel streets. Pierce Brothers, directors.

ELLIOTT. Services for Harriett Elliott will be held today at 10 a.m. from Ruppe Mortuary.

FINN. September 29, Jane Corwin Finn. Services will be held Saturday afternoon at 2 o'clock (instead of Thursday as previously announced) in the chapel of the Los Angeles Crematory, Venice Boulevard at Catalina street. Garrett Brothers, directors.

FRANK. Max Frank. Services Friday at 10:30 a.m. from the Glasband & Groman Mortuary, 901 West Washington street.

FRISBIE. September 29, Arthur L. Frisbie. Funeral services at Forest Lawn Cemetery chapel, Thursday, at 10 a.m. Bresee Brothers, directors.

FRIZZELLE. The funeral of Benjamin F. Frizzelle will be held from The White Company, 664 West Washington street, today at 2 p.m.

GOLDBERG. Lillian Goldberg, late of 108 North Bronson, loving wife of Dr. Sylvan S. Goldberg and mother of Jane Goldberg. Services Friday at 2:30 p.m. at Malinow & Simon's chapel, 818 Venice Boulevard.

GOMALL. Funeral services for Leontyne Gomall will be held at the chapel of Paul D. Robinson, 1001 West Washington street today at 2 p.m.

GOODWIN. September 30, at San Diego, Cal., Emilie Lichtenberger Goodwin, beloved wife of Benjamin F. Goodwin and loving mother of Mrs. Charles Beringer, Frances Goodwin and Lelia Wisner; sister of Herman C., Louis and George W. Lichtenberger. Funeral services today at 2 p.m. from the chapel of Cunningham & O'Connor, 1031 South Grand avenue. Interment Rosedale Cemetery.

GREENWOOD. Albert H., beloved husband of Elizabeth Greenwood and father of Alice and Albert Greenwood of 11127 Romeo street. Services will be held Friday, October 3 at 2 p.m. from the chapel of the Southwest Funeral Home, Ninety-fourth and Vermont, in charge of the Los Angeles Commandery No. 9, Knights Templar.

HARSHBERGER. Jacob W. Harshberger. Remains at the chapel of W. A. Brown, 1815 South Flower street.

HILL. The funeral services of Mrs. Grave J. Hill will be held today at 1 p.m. from the chapel of W. A. Brown, 1815 South Flower street.

JOHNSON. Suddenly, at his home, 176 South Los Robles avenue, Pasadena, September 29, Fred H. Johnson, beloved husband of Cecil Halme Johnson, son of Mrs. Frances Johnson, and brother of Mrs. Lila Baird and Frank W. Johnson of South Pasadena. Funeral services will be held from the chapel of Turner, Stevens & Berry, 1000 Fremont avenue, South Pasadena, this afternoon, at 2 o'clock. Interment Mountain View Cemetery.

JOHNSON. September 30, Charles T. Johnson of Chicago. Remains at Edwards Brothers.

KNAPP. Doris V. Knapp of 900 North Curson avenue. Services Saturday at 2 p.m. from the LeRoy Bagley Mortuary.

LINDSAY. Services for Joseph G. Lindsay today at 1:30 p.m. from the chapel of Brown Brothers, 935 West Washington street.

MARCUS. October 1, Mary M. Marcus, beloved wife of Thomas J. Marcus and mother of Harlan and Leland Marcus. Funeral services Friday, October 3, at 10:30 a.m. at the Hollenbeck Heights Christian Church, Second and Breed streets. Interment Pelton, Cal. Cunningham & O'Connor, directors.

McGRATH. Catherine McGrath, October 1. Remains at Cunningham & O'Connor.

MEALY. October 1, at 216 North Mt. Washington Drive, Mrs. Katherine Mealy, beloved wife of King Mealy and loving mother of Mrs. Laura McComas of Bakersfield, Mrs. Hester Lally and T. J. Thorne of Los Angeles; sister of Mrs. Mary Sheerer of Madera and Manuel Ochoa of Oakland, Cal. Funeral services Saturday, October 4 at 10 a.m. from the J. G. Scovern Company, 828 South Brand Boulevard, Glendale. Fresno Bee and Bakersfield papers please copy.

MILLER. October 1, William Miller. Remains at Edwards Brothers.

MORTON. The funeral services of Samuel Morton will be held Friday at 1 p.m. from the chapel of W. A. Brown, 1815 South Flower street.

PALMER. October 1, Col. Guy George Palmer, beloved husband of Mrs. Alice Hooper Palmer, loving father of Mrs. Porter Bruck and Mrs. Briant H. Wells, Jr., of this city, loving son of Mrs. George H. Palmer of Washington, D. C. and brother of Mrs. C. H. Noble and Mrs. R. P. Carey of Washington, D. C., Col. Bruce Palmer of Fort Riley, Kan., and Edwin Palmer of Durand, Ill. Services Friday, October 3, at 11 a.m. from the Wee Kirk o' the Heather, Forest Lawn. Pierce Brothers, directors.

DEATHS

With Funeral Announcements.

OSTOJA. September 30, Roxie Ostoja, brother of John Ostoja of Santa Cruz, Ben Ostoja, Mrs. Paul Dominis and Mrs. Anton Gospodnetich. Funeral Friday at 9:30 a.m. from the chapel of Godeau & Martinoni, 828 West Washington street, thence to St. Anthony's Church. Interment Calvary.

RADKE. Services for John Henry Radke will be held today at 3 p.m. from his late residence, 1520 South Harvard Boulevard. Ruppe Mortuary in charge.

RICHARDSON. September 30, Edith Belle Richardson, late of 2633 West Pico street. Services will be held Friday morning at 11 o'clock in Garrett Brothers' Mortuary, 921 Venice Boulevard.

ROGERS. The funeral services of Mrs. Margaret J. Rogers will be held today at 10 a.m. from the chapel of W. A. Brown, 1815 South Flower street.

ROGERS. Summervell B. Rogers. Remains at the D. A. Parks Mortuary, Inc. Funeral notice later.

ROWAN. Philip Doddridge, suddenly, October 1, 1930, son of the late George D. Rowan and brother of Fred S. Rowan, Fannie Rowan Young and Florence A. Rowan of this city, Earl Bruce Rowan of New Orleans and the late Robert A. Rowan. Funeral Friday, October 3, at 3 p.m. from the family residence, 2077 South Harvard Boulevard. Interment private, Rosedale Cemetery. Pierce Brothers, directors.

SAWYER. The funeral services of M. L. Sawyer will be held today at 11 a.m. from the chapel of W. A. Brown, 1815 South Flower street.

SCHARCH. The funeral services of W. H. Scharch will be held today at 2 p.m. from the chapel of W. A. Brown, 1815 South Flower street.

SCOTT. Phillips Clark Scott, born June 13, 1884, died October 1, 1930, loving husband of Gertrude W. Scott and father of Adelaide and Phillips Clark Scott, Jr. Remains at the Shierry & Walling chapel, Owensmouth. Funeral announcement later.

STILLWELL. The funeral services of Mrs. Marie D. Stillwell will be held today at 3 p.m. from the chapel of W. A. Brown, 1815 South Flower street.

TRUNDLE. The funeral services of Rev. Dan A. Trundle will be held today at 2 p.m. from the First Christian Church, corner Eleventh and Hope streets. W. A. Brown, funeral director.

TUTHILL. Services for Florence E. Tuthill will be held today at 3 p.m. from Ruppe Mortuary.

VAN DENBURG. September 29, Katherine B. Van Denburg, late of 614 South St. Andrews, Los Angeles, beloved wife of Dr. R. H. Van Denburg. Funeral services will be held Thursday, October 2, at 2 p.m. from the Wee Kirk o' the Heather, Forest Lawn Memorial Park. Jewel City Undertaking Company in charge.

VARNUM. The funeral services of Mrs. Mabel Starbuck Varnum will be held today at 3 p.m. from the Wee Kirk o' the Heather, Forest Lawn Cemetery. W. A. Brown, funeral director.

WAKELIN. Services for Thomas W. Wakelin at the Garvanza Methodist Episcopal Church today at 2 p.m. Cresse's, Highland Park, directors.

WATSON. September 30, Patrick J. Watson, beloved husband of Mary Watson, brother of Robert Lee Watson and nephew of Mrs. G. del Amo and Mrs. John P. Francis. Rosary will be recited this evening at 8 o'clock at the residence, 303 North June street. Funeral Friday, October 3, at 9 a.m. from the residence. Solemn requiem high mass at St. Vibiana's Cathedral at 10 a.m. Interment Calvary Cemetery. Cunningham & O'Connor, directors.

WILLIAMS. At her residence 1042 West Thirty-first street, October 1, 1930, Mrs. Mary B. Williams, in her 97th year, widow of the late Rev. William Williams, D. D., of the Canadian Methodist Church, and mother of Mrs. John G. Stoneman, W. J. Norman and R. Williams, all of this city. Funeral services Friday at 3 p.m. from the chapel of W. A. Brown, 1815 South Flower street.

WISDOM. Mrs. Anna C. Wisdom, at San Fernando, beloved mother of Mrs. Frank P. Grant. Funeral services Friday at 1:30 p.m. at Noble's chapel, Second and Brand Boulevard, San Fernando. Interment, Forest Lawn.

WOLF. September 30, at 1812 Twelfth avenue, David N. Wolf, beloved father of Mrs. Ada Brown of this city, Rosalind Rauh of Billings, Mont., and Irl R. Wolf of Roswell, N. M. Notice of funeral later by Pierce Brothers.

WOLIN. Fannie Wolin. Remains will be forwarded Friday by the Glasband & Groman Mortuary, 901 West Washington street, to Chicago, for services and interment.

FUNERAL DIRECTORS

BRESEE BROTHERS, Estab. 1892
FREE PARKING IN OUR OWN GARAGE
855 FIGUEROA PA. 3125
BRESEE BROTHERS & LINCE
1750 E. 102ND ST. LA. 3785
1815 E. MANCHESTER. LA. 1393

D. C. GULICK
$110—Funeral and Cremation—$110
WE. 9843. 1249 S. Flower.
PARKING SPACE PROVIDED.

$70—FUNERALS AS LOW AS $70
RUPPE MORTUARY
950 WEST WASHINGTON
WE. 3307. NOT IN THE TRUST.

EDWARDS BROTHERS, INC.
SERVICE, ECONOMY, RELIABILITY
936 Venice Boulevard (16th st.) WE. 8283.

E. CLAIR OVERHOLTZER CO.
The Golden Rule Undertakers
WE. 6147. 1236 South Grand.

PAUL D. ROBINSON
1001 West Washington. WE. 1001.

GLASBAND & GROMAN
901 WEST WASHINGTON. WE. 1231.

GARRETT BROTHERS
921 Venice Boulevard (16th st.) WE. 2039.

CEMETERIES

INGLEWOOD PARK
Cemetery
LARGEST IN CALIFORNIA
Mausoleum—Crematory—Columbarium
Telephone PLeasant 2144.

FOREST LAWN
MEMORIAL PARK
AMONG THE HILLS
Cemetery—Mausoleum—Crematory
Glendale Avenue and San Fernando Road.
TELEPHONE ALbany 1121.

BEAUTIFUL HOLLYWOOD
Cemetery Mausoleum Crematory
The Cemetery Without a Salesman
6000 Santa Monica Blvd.
HEmstead 3830. HOllywood 8455.

MAUSOLEUMS

ANGELES ABBEY MAUSOLEUM
Close-by Los Angeles on Long Beach Blvd.
Crypts priced as low as $135.
Visitors welcome. Office, 603 Central Bldg.
Telephone TUcker 9532.

CEMETERY LOTS

GRAVES and crypts, any cemetery, cheap. Memorial Sales Co., VA. 4570.

Merchant Fleet Saving Forecast

WASHINGTON, Oct. 1. (AP)—J. Caldwell Jenkins, acting president of the Merchant Fleet Corporation, said today that in the reorganization of home and field offices, the corporation will reduce administration expenses over $1,000,000.

His statement was made in a periodical report submitted to the Shipping Board covering the first quarter of the present fiscal year. The report showed general savings in expenses and the continuation of a retrenchment policy which will eventually end the career of the corporation by placing its holdings in the hands of private operators.

Gerry Named in Rhode Island

PROVIDENCE (R. I.) Oct. 1. (AP) The Democratic State Convention, in session here today, unanimously nominated former United States Senator Gerry for return to that office, and adopted without debate a platform calling for repeal of the Eighteenth Amendment and for constitutional reforms in Rhode Island.

Theodore Francis Green of Providence, was named for Governor.

HOOVER GOES ON AIR TODAY

Address Before Bankers Will Be Broadcast

Release Locally Scheduled by KHJ and KFI

"Times" Forum Period Will Feature Hogue

The Times Forum, KHJ, at 1:30 p.m. S. Fred Hogue, editorial staff writer on "The Debacle of Democracy." World-wide news at 12:30, 4:45 and 10 p.m.

BY JOHN S. DAGGETT

Students of economics, financiers and, in fact, the great body politic of the nation who have been endeavoring to solve the intricacies of the problem of so-called depression and unemployment will hang upon the words of President Hoover this afternoon.

His address, to be presented before the American Bankers' Association, will be released locally over KHJ and KFI through their respective national chains at 5:30 o'clock.

This is to be the first of a series of three addresses bearing on national questions which the Chief Executive will deliver on his tour.

Radio is perhaps best serving the public in broadcasts of this nature. The powerful influence that one man may wield through radio is not yet fully appreciated. The matter-of-course attitude of taking radio still prevails, but in the development of the utilization of radio by master minds the public will learn to listen and take radio more seriously.

They tell us that—

"Dr. Rechlin," one of our greatest organists—a new series over the Columbia chain through KHJ—7 tonight—Lutheran Laymen's League—Cleveland Bach Chorus of 150 voices. Beautiful sacred music and inspirational talks.

Tony goes berserk on the accordion—Rubberneck Revue—KFWB at 7:30 p.m.—facetious gags—Ted Dahl's Band.

Freeman Lang dragging actors and other personages to microphone—premiere at Chinese Theater of "The Big Trail"—KNX at 8:30 tonight.

KMPC from 9 to 10 tonight—Hollyharmony Boys and Happy Chappies—male harmony.

Ha' ha' the Prince of Pirates—the hungry cannibals get hungrier—Folgeria at 9 p.m. over KHJ. Beautiful heroine—Latin romance—villains—peek at a South American Simon Legree.

For beautiful string music try KFWB, 8:30 p.m.—Ray Martinez's Strings and Bows—Calmon Luboviski violin recital, KNX at 8 p.m.—and then, for a concert, KHJ's Inglewood Park program moved up to 8:30 p.m.

Sanguenay Male Quartet of Montreal—famous Canadian organization—Gladys Rice, guest artist—Nathaniel Shilkret and orchestra—R.C.A. hour at 7 over KFI—tonight—a high spot.

"They're up—" the endurance flyers—a sweet young voice from KGPJ says: "Today at 8 a.m., 1:30, 6, 9 and midnight—Pete Reinhart and Loren Mendell will talk to radioland over KGPJ—from away up in the air."

Do you want to curl up in that big overstuffed? Okeh. Standard Symphony Hour—KFI at 7:30 tonight—Mishel Piastro—featuring compositions of Franz Schubert—"Rosamunde," "Marche Militaire"—a delightful repertoire.

World's series baseball—the second game—KHJ and KFI at about 10 a.m. Just watch a ball fan try to keep away from the dial.

"Great Athletes of Other Days"—Sports of the Air—KHJ at 9:30 tonight—Dean Cromwell.

"Meet the Blunt Family"—new feature on KNX at 7:30 tonight.

More beautiful string music—and a Nomad Novelist. Will Rounds's String Ensemble—Winnie Fields Moore—KECA at 7 tonight.

Purcell Mayer, violinist, and string trio—KFI at 6:45 tonight—soft, dial-holding music.

"School for Scandal"—Richard Brinsley Sheridan—KECA at 6 tonight—an N.B.C. chain program dedicated to Sheridan.

SPAIN HEARS OF ROMANCE IN ROYALTY

Rumor Links Prince of Asturias and Andalusian Beauty Following Visit

BARCELONA (Spain) Oct. 1. (AP) An all-Spanish royal romance is believed to be in the making here.

Rumor links the names of the Prince of Asturias, Spanish heir, and the Princess Maria de Bourbon, Andalusian beauty, daughter of the Infante Carlos de Bourbon, capitan-general of Barcelona, and the Princess Luisa Francisca of Orleans.

The Prince, arriving here yesterday, called upon Don Carlos, and although there was no announcement of the purpose of his visit, no surprise would be occasioned here by an announcement shortly of his engagement to the Infanta Maria.

In Madrid Premier General Damaso Berenguer would not confirm reports of the engagement, saying he is not in a position either to confirm or to deny them.

The Princess' full name is Maria Della Esperanza Raniera Maria Rocio de Bourbon y Orleans. She was born June 14, 1914, in Seville, and is considered one of the most beautiful of the royal and near-royal women of Spain.

Radio Dial

KMTR—570 K., 526 M.
KFI—640 K., 468.5 M. (C)
KMPC—710 K., 422.3 M.
KTM—780 K., 384.4 M.
KHJ—900 K., 333.1 M. (C)
KFWB—950 K., 315.6 M.
KFVD—1000 K., 299.8 M.
KNX—1050 K., 285.5 M.
KMIC—1120 K., 276.7 M.
KGFJ—1200 K., 249.9 M.
KGER—1360 K., 220.4 M.
KECA—1430 K., 209.7 M. (C)

(ALPHABETICALLY ARRANGED)
(From Programs Submitted by Stations)
Suggested features in black type.
(C) Denotes chain program.

6 to 8 a.m.

KFI—Market reports, 7:30; Dobbsie in exercise, 7:45 (C.)
KHJ—Rise and Shine, 7; Hallelujah program, 7:45.
KMPC—Latin-American program, 7.
KMTR—Records, dance marathon, 6:45; organ recital, 7-8.
KNX—Exercises, 6:45 to 8.
KTM—Eye Opener; Sharples Breakfast Club, 7-8.

8 to 10 a.m.

KECA—Health exercises, 8:30; Vermont Lumberjacks (C.) at 9; Eleanor Autrey, ballads, 9:15.
KFI—Shell Happy Time, 8; Sunny Four Quartet at 9:15; Spanish lesson, 9:30; Wall street flashes, 9:45.
KFWB—Pianist and "The Ivory Twins," 9:30.
KHJ—Stock market reports, 8:30; Party House (C.) 8:40; Feminine Fancies, 9:30.
KMPC—"King of Scotland," 9; U.S.C. chapel services, 9:30.
KMTR—Stock report, 8; records at 8:05.
KNX—Prayer; recordings.
KTM—Bert's Best Bets at 9.

10 a.m. to 12 Noon

KFI—World's Series (C.) 10:15.
KFWB—Serenaders at 10:30; organ recital, 11:30.
KHJ—World's Series (C.) 10:15.
KMPC—Music Album, 10:15; Rollickins Serenaders, 11.
KNX—Eddie Albright, 10; recordings, 11:30.

12 Noon to 2 p.m.

KFI—United States government agricultural reports, 12; German lesson, 12:45.
KFWB—"Tom and Wash," at 12; Popular songs, 12:15; Rose Valerie and concert ensemble, 12:30.
KHJ—Biltmore Orch., 12; world-wide news at 12:30; recordings, 12:45; Fred Hogue, editor, Times Forum, 1:30.
KMPC—Gene Taylor, piano, 1; Trio at 1:30.
KMTR—Andy and Lumberjacks, 1:15.
KNX—Silver Slipper Cafe Orch., 12:30; Eddie Albright, reading, 1:30.
KTM—Records, 1.

2 to 4 p.m.

KECA—Phil Cook (C.) 4:30; piano and lecture, 4:45; President Hoover (C.) 5:30.
KFI—Winnie Fields Moore, The Nomad Novelist, 2:30; Hill Song Duo, 2:45; Fire Dept. Orchestra, 3:15.
KFWB—Preview recordings, 2; concert and soloist, Emma Kimmel, 3.
KHJ—Happy Go Lucky Hour, KFRC at 2; U.S.C. Trojan hour, 3:15; Y.M.C.A., 3:30.
KMPC—At the Carnival, 3.
KMTR—Spanish program, 2:15; records, 3:15.
KNX—Jingle Man at 2; French lesson, 2:30; The Neapolitans at 3; Astro-analyst, 3:30.
KTM—Dot and Don at 3; dance melodies, 3:30.

4 to 6 p.m.

KECA—Phil Cook (C.) 4:30; Piano and lecture, 4:45; President Hoover (C.) 5:30.
KFI—KFI News Bureau, 4:15; Big Brother, 4:30; Baron Keyes at 5; market reports, 5:45.
KFWB—Revelers at 4 and soloists.
KHJ—KFRC studio, 4; Fifteen Hot Minutes (C.) 4:30; world-wide news, 4:45; KFRC organ and singers, 5; President Hoover (C.) 5:30.
KMPC—Records, 4:30; Kids Club at 5.
KMTR—Trading Post program, 4:30; Organ Reveries, 5:15.
KNX—Organ recital, 4; Big Brother, 5:15; travelogue at 5.
KTM—Spanish program, 4:30.

6 to 7 p.m.

KECA—Birthday Party (C.) 6; Maxwell Melodies, 6:30.
KFI—Detective story at 6; Paramount Trio, 6:15; American String Trio, 6:15.
KFWB—Harry Jackson's Entertainers, 6; KFWB Salon Orch., 6:30.
KHJ—Studio program, 6; Prof. Lindsley, 6:15, "Short Stories;" Raymond Paige Dance Band, 6:30.
KMTR—Banjo Boys, 6; Southern California Quartet, 6:30.
KNX—Organ recital, 6; Frank Watanabe, 6:15; Hatch's Concert Orch., 6:30.

7 to 8 p.m.

KECA—Will Rounds String Ensemble and Winnie Fields Moore, 7.
KFI—R.C.A. Hour at 7 (C.) Standard Symphony Hour, 7:30.
KFWB—KFWB Salon Orch. and soloist, 7; "Rubberneck Revue," 7:30.
KHJ—Lutheran Laymen's League (C.) at 7.
KMTR—Collegians, 7:15; Fishing News, 7:45.
KNX—Dr. Baumgardt, 7; "Meet the Blunt Family," 7:30.

8 to 9 p.m.

KECA—Hollywood Hams, 8; Amos n' Andy (C.) 8:30; Sperry Program, 8:45.
KFI—Songs of Spain and Latin, Felipe Delgado, 8:30.
KFWB—Serenaders, 8:00; strings and bows at 8:30.
KHJ—Violet Ray Melody Hour at 8; Inglewood Park Concert, 8:30.
KMTR—Night baseball game, 8:15.
KNX—Luboviski Recital, 8; Premiere "The Big Trail," 8:30.
KTM—Ranch hour, 8-9.

9 to 10 p.m.

KECA—Lucky Strike Hour (C.) 9.
KFI—Packard Orchestra and soloists, 9:30; Packard Twins, 9; "Emperor of Crime" serial, 9:15.
KFWB—Sports interview, 9; "Star Dust," 9:30.
KHJ—"Folgeria," at 9; Sports of the Air, 9:30, "Athletes of Other Days."
KMTR—Baseball.
KNX—Musical program, 9.
KMPC—Hollywood Athletic Club Harmony Boys, 9; Happy Chappies, 9:30.
KTM—Organ at 9; Little Theater at 9:30.

10 p.m. to Midnight

KECA—Harold Spaulding, tenor at 10; news items, 10:30; exercises at 10:45.
KFI—KFI Symphonette, 10:30; St. Francis Hotel Orchestra at 11 (C.)
KFWB—Johnny Johnson's Orch. at 10; George Olsen's Orch., 10:30; Montmartre Orch. at 11.
KHJ—"Times" world-wide news at 10; Burtnett's Dance Orchestra, 10:05.
KNX—Gus Arnheim's Orch., 10-12.
KMPC—Hill Billies, 10-11; Ray Howell, 11-12.
KMTR—Special records; dance marathon at 11.
KTM—Frankie and Johnnie, 10; Whispering Serenaders, 10:30; Musical Comedy Hour at 11; records, 12 to 1.

Midnight to 1 a.m.

KHJ—Wesley Tourtellotte, organ recital, 12-1.
KMPC—Records.
KTM—Spinnerinktum Club, 12-1.
KMTR—"8 Ball," Charley Lung, 12-1.

CRASH KILLS DRIVER

BERESFORD, Oct. 1. (AP)—When his automobile swerved into a truck George W. Knapp, 50 years of age, Redwood City, was killed near here today. Physicians said he apparently suffered a heart attack which caused him to lose control of the machine.

Harvard Jewi Students Aid in Examinat

CAMBRIDGE (Mass.) Oct. Through an oversight last Harvard College scheduled ional examination in the languages department for which is Yom Kippur, the Day of Atonement. To novel method was devised the objections of Jewish to taking an examination sacred day.

Robert K. Lamb, director of licity, announced proctors seated beside all Jewish who desire them and that write the examination from student's dictation. Thu student will be able to ta examination without per manual labor.

I Was Skinny, R down. Gained 34 in Few Weeks

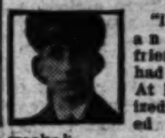

"I was so and run-d friends thou had a fatal At last I trie ized Yeast an ed 34 lbs. weeks." —Paul

"Skinny," weak, nervous are delighted as new Ironized adds 5 to 15 lbs. in 3 Changes "scarecrow" body strong, well-developed Blotchy skin clears like Nervousness, indigestion, tion end overnight. Sound pep quick.

Two great tonics in one weight-building Brewer's Ye strengthening Iron. Pleasan tablets. Far stronger the medicated yeast. Results time. No yeasty taste no

Don't be "skinny," tired tractive. Get Ironized Yeas druggist today. Feel great row. Money back from m turer if not delighted with —[Advertisement.

Tune in Tonight o
K. H. J.
5:30 TO 5:45
AND EVERY THURSDA
AT SAME TIME
LISTEN TO THIS
SPECIAL
CITIES SERVIC
NEWS PROGRAM
Established 1880
Pearsons-Taf
Company
650 So. Spring Street
VAndike 3106
CALL OR WRITE TH

—it may be your
RADIO TUBES
Your dealer will
TEST THE
Cunningha
RADIO TUB
enjoy the confidenc
of millions of user

INGLEWOOD PAR
CEMETERY
Largest in Southern Californ
Each Thursday KHJ—8:30 p
For information call PAber

SCALP ECZEM
Stop the embarrassing itchi and get rid of the trouble
Resinol

A Travel Accident Policy for $10,000.00
issued to readers of
Los Angeles Times
for
$1.00 a year
Phone or Write Circulation Dept., Insurance Division,
MAdison 2345—Station 60.

Not can you afford it—because it costs less than the price of a family trip to the movies—but can you afford to TRY to get along without it.

The Weather
FORECAST FOR LOS ANGELES AND SOUTHERN CALIFORNIA. Fair today and tomorrow with moderate temperature. Maximum and minimum temperatures for yesterday: 72—54.

Los Angeles Times

In Two Parts — 40 Pages
PART II — LOCAL SHEET — 20 PAGES

Vol. XLIX. THURSDAY MORNING, OCTOBER 2, 1930. C

CITY NEWS—EDITORIAL—SOCIETY—THE DRAMA

COURT AFFIRMS SHULER'S GUILT

Supreme Tribunal of State Rejects Pastor's Plea

Contempt Declared Plain in His Radio Speeches

One Count Dismissed, Which Lessens Jail Term

Denial of the appeal of Rev. R. P. Shuler, broadcasting pastor of Trinity Methodist Episcopal Church, South, from a contempt-of-court conviction and sentence of twenty days in jail—of which he has served fifteen—was announced yesterday by the State Supreme Court at San Francisco.

While vigorously denouncing the radio utterances of Shuler which led to the contempt citation, the Supreme Court dismissed one of the four counts, thus reducing his jail sentence from twenty to fifteen days. He has served fifteen of the original sentence.

Thus the decision, according to dispatches quoting Chief Justice Waste, relieves Shuler from the necessity of completing the jail term, but held the $100 fine, which was part of the sentence, is still payable. Attorneys Frank Hutton and Thomas S. Bunn, counsel for the minister, announced the fine will be paid promptly.

SENTENCED LAST MAY

The sentence of twenty days was imposed on Shuler last May on four counts of contempt—five days for each count. Two other counts carried fines of $50 each.

Prior to being taken to court on the contempt citation Shuler broadcast over his church radio several [illegible] criticising courts sitting in trial of Julian Petroleum Corporation stock fraud cases.

Shuler went to jail May 5, last, and after fifteen days behind the bars he made an appeal which resulted in a writ of habeas corpus being granted by the Supreme Court until the appeal could be heard.

THREAT TO McCOMB

The Supreme Court reversed the lower court on a count based on [illegible] attack on Superior Judge McComb, who refused to accede to a request of the District Attorney for a continuation of the trial of [illegible] Getzoff and Jacob Berman, who were accused of bribery, but [illegible] some State witnesses for immunity in previous similar cases.

When Shuler made his comment, the court found, after Judge McComb had made all orders in the case, it was held to be a completed case and a matter not pending in court.

In considering the count, however, the justices agreed that Shuler was attempting to dictate to Judge McComb while Shuler made use of his position as a minister, and also that Judge McComb was covertly threatened if he persisted in his efforts to oppose the attitude of Shuler.

"These injurious consequences," the opinion read, "were to become effective through the creation of adverse and inflamed public opinion, which petitioner (Shuler) was plainly seeking to arouse and intensify."

INTENT CLEAR

"We are satisfied," the decision said, "that the broadcast utterances of the petitioner disclose a persistent and intentional purpose to impose his will and views on the Superior Court, not only on the judge mentioned, but on all the judges of that court."

In further findings the court declared "such result was contemplated and intended to be achieved by Shuler through these public utterances embodying his strenuous and repeated asseverations as to the facts and the law relative to these cases commingled with assaults, both direct and by innuendo, upon the honesty and integrity of the several judges having these matters in hand and with threats of injurious consequences to them on an adverse public opinion, which by means of his reiterated utterances he was seeking to create.

"That such acts and conduct upon the part of this petitioner constituted contempt of court we entertain no doubt. The constitutional guarantees of free speech and of the press do not, in our opinion and in the light of the authorities we are about to cite, go so far as to permit the citizen in making such comment by either spoken or printed utterances with respect to causes pending before courts of justice, as have for their purpose and manifest tendency an attempted interference with the orderly administration of justice before such tribunals in

(Continued on Page 2, Column 2)

ENVOY RETURNS ON SAD MISSION

[A. P. photo]
Ambassador Hugh S. Gibson

GIBSON BUSY ON ESTATE OF MOTHER

Ambassador to Belgium Plans to Remain in City for Only Few Days

Hugh S. Gibson, United States Ambassador to Belgium, is in Los Angeles settling the estate of his mother, Mrs. Frank A. Gibson, who passed away at the Gibson home, 2305 Scarff street, September 11, last. He was unable to reach her from Europe before death came.

"I am here for only a few hurried days and will be leaving this week for Washington," Mr. Gibson said last evening. "I am attending no events while here and wish to be excused from speaking of public matters at this time."

Mr. Gibson arrived Friday, coming here almost directly after landing at New York from overseas. He and Mrs. Seward Simons, a family friend, yesterday were disposing of Mrs. Gibson's personal effects and were packing things and dismantling the home. Mr. Gibson said he has placed the estate in the hands of Chapman & Chapman.

The will leaves the entire estate to Mr. Gibson. It consists of the Scarff-street residence, a small amount of other real estate and stocks, amounting in all, L. M. Chapman said, to about $100,000.

FRIDAY MORNING CLUB SETS MEMORIAL SERVICES

The Friday Morning Club will conduct memorial services for Mrs. Frank A. Gibson in the auditorium at 3 p.m. on the 12th inst. Mrs. Gibson won many friends by her unselfish efforts in behalf of international peace, education and social service.

Port Business and Post Office Receipts Gain

Exports from the port of Los Angeles for September, this year, were valued at $11,950,000, according to figures filed yesterday by Collector of Customs Schwaebe. This, it was stated, is an increase over the figures for the same month in 1929. The value of imports for September is given as $4,370,000. Shipments to Hawaii were valued at $850,000. The collections for September amounted to $550,000.

Postmaster O'Brien reported that postoffice receipts for September, this year, were $814,012.78, compared to $809,399.21 for the same period in 1929. This shows an increase of $4613.57.

UNION TO HONOR BISHOP

A reception and dinner in honor of Bishop and Mrs. W. Bertrand Stevens will be given by the English Speaking Union at 7 p.m. next Monday in the Elks' Temple, 607 South Park View street. Besides serving as a welcome following his return from the Lambeth Conferences in London, the affair will mark the tenth anniversary of Bishop Stevens's consecration.

RADIO-SILENCER ACTION STUDIED

Loud-Voiced Sets Held Both Nuisance and Necessity

Council's Committee Will Report on Regulations

Miniature-Golf Ordinance Postponed for Week

Loud-voiced radios were termed both a necessity and a nuisance yesterday afternoon at a hearing before the City Council's Police and Fire Committee, which considered an ordinance designed to rid the city of noisy machines.

The members of the committee, Chairman Martin and Councilman Williams, took the matter under consideration. A report will be filed with the Council within a few days, they said, which will seek to control noisy machines which make themselves a nuisance between certain hours, probably from midnight to 6 a.m.

While established music houses were in accord with a plan to silence noise-making machines in the early hours, miniature-golf course operators adopted a defiant attitude.

PRAYS FOR RAIN

Yesterday morning the Council delayed for one week adoption of the ordinance regulating miniature-golf courses.

L. E. Behymer, musical impresario, protested against the broad powers of the ordinance before the committee. He contended that in its present form it would prevent rehearsing and practicing. He suggested regulation by hours.

"You should aim at the hour and not at the institution," he said. "And as for this nuisance of the miniature-golf course, let's all pray for rain and that will end it."

The music-store representatives indicated that the time element should be written into the ordinance but the golf people weren't agreeable to anything.

TENANTS REPRESENTED

"Would you be satisfied if the amplifying systems were eliminated?" asked Martin.

"No!" shouted the golf-course owners. "You can't separate the two."

Representatives of the Building Owners' Association submitted to the committee that building tenants, disturbed by noise machines, "are entitled to some peace of mind."

Final action on the miniature-golf ordinance was delayed until next Wednesday because Councilman Randall refused to vote for suspension of the rules, which would have permitted unanimous consent to immediate adoption.

By unanimous vote the emergency clause was eliminated. Ordinances adopted as emergencies are not subject to referendum. Adoption of the ordinance was moved by Councilman Webster, whose resolution some months ago started the wheels in motion, seconded by Councilman Martin, chairman of the Police and Fire Committee, which recommended adoption of the measure.

SCHOOL IN OIL REGION ABANDONED

Venice Pupils Distributed Among Other Institutions as Wells Force Action

Due to the encroachment of oil wells and the resultant noise and fire hazard the Florence Nightingale School at Venice yesterday was ordered abandoned and its pupils transferred to other institutions. The emergency measure was adopted following a conference between members of the Venice Chamber of Commerce and the Board of Education.

What disposition will be made of the abandoned schoolhouse is to be determined later. It is possible the property will be turned over to the oil interests for revenue with which to finance a new building in another vicinity. It is now almost entirely surrounded by oil derricks.

With the 200 routed pupils distributed among the classrooms of Abbot Kinney, Martha Washington and Garfield schools, adequate transportation now looms as a pressing problem, according to J. H. Hunt, secretary of the Venice Chamber.

SEWER PLANS APPROVED

The assessment district map for the sewering of the Tesla avenue and Rokeby-street district was given approval yesterday by the City Council.

HONEYMOON JAUNT ENDS IN TRAGEDY

Mother of Bride Killed; Newlywed Pair and Child Hurt in Crossing Crash

Death stalked honeymoon plans of a wedding party yesterday and won in a collision between an auto and a Pacific Electric car at the crossing of Whittier Boulevard and Trinidad Road on the Rio Hondo bridge.

Mrs. W. J. Freisman, 60-year-old mother of Mrs. Peter Thompson, the bride, of Buena Park, died in the hospital following the crash. The bride of only a few hours is in a serious condition at Belvedere Hospital; the husband is suffering from numerous cuts and bruises at Murphy Memorial Hospital, as also is Jimmie Jackson, 2-year-old son of Mrs. Thompson.

The accident occurred a short time after Thompson and his bride, formerly Mrs. Bernice Jackson of Buena Park, were wed and while the party was traveling to Brawley, their new home.

Thompson was driving and, according to reports of authorities, misjudged distances on the west end of the bridge. In attempting to pass another car driven by Ray Chessel of Beaumont, Thompson ran in front of the electric car bound for Whittier. Electric signals were working properly, according to the report, but evidently Thompson failed to hear their warning. Motorman E. E. Haney and Conductor D. Davison filed a report which showed the electric car traveling at about thirty-five miles an hour at the time.

Mrs. Freisman died a short time after reaching Murphy Memorial Hospital at Whittier.

ENDURANCE SHIP ENTERS SECOND DAY

Pride of Hollywood Soars Through Skies as Radio Tells of Life in Clouds

Cruising slowly over Southern California in pursuit of a new world's air endurance record the monoplane Pride of Hollywood with its crew of three men had been in the air a little more than thirty hours at midnight.

Loren Mendell and Pete Reinhart, former endurance champions, and their radio operator, Al Dahlstrum, reported the flight progressing smoothly.

Up to midnight five refueling contacts between the Pride of Hollywood and the refueling Buhl Airsedan had been completed—one of them at night. Approximately 530 gallons of gasoline had been taken aboard since the take-off. Bud Hussey, Ralph De Rose and C. H. Holdson are in charge of ground operations and the refueling ship.

Dahlstrum continued last night to give radio reports from the ship over Radio KGFJ. Besides giving detailed accounts of life aboard the craft he arranged an impromptu program yesterday with Mendell playing a harmonica as the star of the broadcast.

The local ship is aiming for a new record of 1000 hours to surpass that of 647 hours set by Dale Jackson and Forest O'Brine of St. Louis, Mo.

NOW IS THE TIME TO BUY

Not for years have retail prices of every-day commodities been as low as today. An average of the reduction in prices of food, clothing, household furnishings, building materials and the like shows that today's dollar is the equivalent in buying power of $1.25 a year ago, the effect of which is as though wages had actually been increased 25 per cent. Now is the time to stock up on needed nonperishables of every description. This is the fourth of a series of daily articles to appear in The Times on this subject.

FIXED CHARGES

The increased buying power of today's dollar is significantly reflected in various fixed charges which the average householder has to meet.

Taxes on houses and lots have been reduced about 10 per cent this year in approximately 80 per cent of the county's area, County Assessor Hopkins says. While the average rate per $100 of assessed valuation has been raised, the assessments themselves have been cut enough to accomplish that reduction. Thus, in most of the county last year's tax of $127.80 against a dwelling assessed at $3000 in 1929 is $115.83 this year.

Ninety cents today will buy as much electric light in the home as did $1 a year ago and in the outlying districts the reduction has been as much as 14 per cent.

A $1000 fire-insurance policy on a home and contents today costs 20 per cent less than it did last year; that is, $1 will buy as much insurance now as did $1.25 last year, based on replacement less depreciation. Household burglary insurance is from 20 to 25 per cent less. There has also been a reduction in automobile insurance against fire, theft and property damage, but this is somewhat less than in other kinds of insurance.

While it is true that special assessments are about as numerous as ever, they are considerably less in amount by reason of the lowered costs of street and other public work. Successful contracting bids on big jobs this year have averaged 10 per cent less than the engineering estimates and in some cases 20 and more per cent below. Materials bought at the rock-bottom prices in the final months of last year figure in various of the present big street jobs, thereby effecting a saving of from 10 to 25 per cent for the taxpayers concerned.

The reduction in the cost of various classifications of household help runs from 10 to 25 per cent.

Figures in the foregoing supplied by Los Angeles Bureau of Power and Light, Los Angeles Gas and Electric Corporation, Southern California Edison Company, County Assessor's office, City Engineer, Los Angeles Fire Insurance Exchange, Pacific Indemnity Company and local employment agencies.

Tomorrow: Building Materials

RACE PIGEONS IN FINE FEATHER

Champion Winged Speeders on Exhibit

Miss Isadora Galligan and Bird

CHAMPIONS of the racing pigeon world were placed on view yesterday at the Alexandria with the opening of the twentieth annual convention of the American Racing Pigeon Union, with 700 pigeons entered from various parts of the United States, Canada and Cuba for numerous trophies and money prizes.

Prominent among the notables of the bird world is a sturdy specimen which holds the record of having flown from Portland to Los Angeles, approximately 850 miles by pigeon line, in two days. Another bird flew from Redding to Los Angeles, 500 miles, in ten hours.

J. S. Michalak, president of the Southern California Racing Combine, said that the birds belong to the government reserve, being subject to call in case of war.

Miss Isadora Galligan of Waterloo, Iowa, winner of a popularity contest conducted by Paramount Pictures and the Waterloo Courier, who arrived yesterday, was one of the first visitors to the pigeon exhibition on the Alexandria's mezzanine. Miss Galligan is here with Miss Agatha Cimmiyotti, also of Waterloo.

Exhibitors will enjoy sightseeing trips in and about Los Angeles during the convention week. Saturday they will meet for their annual gathering. The event will end with a banquet and ball Saturday night.

POLICEWOMAN HURT GRAVELY BY TROLLEY

Policewoman Elizabeth Richards, 29 years of age, suffered grave injuries yesterday when struck by an O car of the Los Angeles Street Railway at Temple and Main streets. With her was Policewoman Rose Pickeral. The two had alighted from a street car and had stepped onto the crosswalk not noticing the O car, witnesses said. Mrs. Pickeral jumped clear, but her companion suffered a possible skull fracture and other injuries.

TAXATION OF REALTY WILL BE STUDIED

Conference Tomorrow to Be Addressed by State Leaders on Problem

A conference on taxation as it affects real estate in Southern California will be held tomorrow, beginning at 10 a.m., under aupices of the California Real Estate Association in the Los Angeles Realty Board Building, 1137 South Grand avenue. It will be open to all interested in the subject, including legislators, county clerks, county auditors, taxation committees, and members of building and loan and title organizations.

The principal address of the session will be given by Curtis D. O'Sullivan, San Francisco, chairman of the joint committee representing the California Real Estate Association, the California Association of Building Owners and Managers, and the California Land Title Association, which recently submitted a brief on taxation to the State Tax Commission. Text of the brief will be read for discussion in open forum. Other talks are to be given by Fred D. Bullock, San Francisco, taxation consultant, and State Senator McKinley. W. H. Daum, president of the association, will preside.

Plane Serves as Moving Van

Comes now the airplane moving van.

Lieut. Clinton E. Herberger, 1138 West Boulevard, got a job in Mexico and was faced with the problem of moving down to Torreon. The other day he arrived home with a large plane, loaded the family's principal things in it, made a place for Mrs. Herberger and by this time they are all moved and settled down in their Mexican home.

Herberger flies a mail plane which serves El Paso, Mazatlan, Torreon and Mexico City. He is a member of the Caterpillar Club here, the members of which have had to take to parachutes in midair to save themselves.

Novarro Named in $50,500 Suit

Ramon Novarro, motion-picture actor, and his chauffeur, Frank F. Hanson, were sued for $50,500 damages by Harold E. Wisdom yesterday for an accident September 13 at Wilshire and Rimpau Boulevards.

Navarro is sued under his legal name of R. N. Samaniego and the complaint, which was prepared by Attorney Bert L. Irving, classifies the damages at $400 to Wisdom's car, $100 for doctor bills and $50,000 for personal injuries.

WALKUP "PLOT" INQUIRY WIDENS

Mayor's Chief Investigator Mentioned in Case

Grand Jury Action Expected on Framing Charges

Mosher and Friend Who Got Police Badge Quizzed

Amazing developments which will probably end in a grand jury investigation of the asserted attempt to "frame" Police Commissioner Walkup, uncovered by the police several weeks ago, yesterday brought the names of W. J. Mosher, confidential secretary and chief investigator for Mayor Porter, and his personal friend Edward S. Ward of Glendale, into the investigation of the frame-up charges.

Complete statements from several persons known to have been implicated in the effort to lure Commissioner Walkup into a compromising position with Helen Lee, a pretty young blond woman, thrust Ward's name into the investigation which has been going forward under cover for several weeks, and in turn his name took the police to Secretary Mosher's office in the Mayor's wing of the City Hall.

WARD LOCATED

A police badge issued to Ward at the request of Mosher, together with a fictitious address given by Ward at the time, coupled with a statement by Mosher to Chief of Police Steckel that Ward "is doing under-cover investigation work for me," taken with admissions by the Lee woman and others, started the police on a quiet search for the man.

Yesterday morning Ward, who it develops, came in for much newspaper publicity in connection with dry raids in Orange county in 1923, was located in a Glendale hotel and was identified by Miss Lee as one of the men accused by her of having plotted the frame-up.

Ward, when questioned by Detective Lieutenants James and McMullin, admitted having a police badge and stated that it had been issued to him by Mosher. He also declared that he was working for city officials but denied having taken any part in the Walkup attempted entrapment.

HE FAILS TO APPEAR

Following his identification by Miss Lee he refused to make any further statements and was ordered to appear in Chief Steckel's office later in the day. He failed to keep the appointment and last night police officers were instructed to find him, strip him of his badge and take him to the police station.

Mosher, when questioned regarding the Walkup affair, denied any knowledge of the plot but said that he has been a personal friend of Ward for years. He also said that he had "loaned" Ward money and had obtained a police badge for him.

"I have known Ward for many years," declared Mosher. "I took him to Chief Steckel and asked the Chief to issue him a police badge. I know that Ward has done some under-cover work for the City Prosecutor's office and for Chief Steckel. I did not intend to give the Chief the impression that he was doing any work for me. I know of no connection between Ward and the Walkup affair."

EMPLOYMENT DENIED

From Dr. Martin L. Thomas, chief of the City Prosecutor's bureau of investigation, it was learned that Ward had no connection with his office but had made a formal application for a position. Chief Steckel also denied that he had employed Ward and again declared that Mosher had informed him that the man was working out of his office.

On the official police records appears the name "Edward Ward, badge No. 1930, with Mr. Mosher of the Mayor's office. Issued August 8, 1930, address State Hotel, 734 South Olive street." Police records show that the Walkup frame-up plot had its inception early in August.

Today, according to announcements made by Chief of Detectives Taylor, all of the statements, and evidence now in the hands of the police will be turned over to Chief Deputy District Attorney Stewart and a grand jury investigation requested.

In the meantime police officers will continue the search for Ward, and Conner M. Shawn, taxicab company checker, also missing and named by Miss Lee as the man who employed her.

In the statements to be delivered

(Continued on Page 3, Column 2)

by Harry Carr

OUR old friend John Quinn, the Supervisor, wants to chase the sneaked-in alien back to his own shores and so relieve unemployment.

And John's fervid remarks have roused the usual squeaks of grief and protest from those who contend that America is a melting pot and so is bound in honor and ethics to simmer on.

BUNK

It's about time that somebody exploded this bunk about melting pots—the kettle in which the Mediterranean Latin, the blond Nordic, the "stolid Englishman," the "fiery Irish," the "stingy Scotch," the "astute Jew" and the "unspeakable Turk" are to be boiled together into a mixture to enlighten and uplift the earth.

GOULASH RACES

The truth is there is no such thing as the Italian—as we have been taught to think of him; or the Frenchman, or the Englishman.

There are no real racial characteristics because there are no unmixed races. They are all as mixed up as boarding-house hash. An Englishman, for example, is a mixture of wild Celt, German, Dane, Roman, Norman French, Scotch, Welsh, Irish . . .

EXTRAVAGANT SCOTCHMAN

Prof. Moen is a Dutchman who is considered to be one of the greatest living ethnologists. I knew him in New York.

He had spent his life in studying the race traits of different peoples. He told me that he had come to the conclusion that races don't have characteristics. That there are cowardly Irish, improvident Jews, prodigally lavish Scotch, unenterprising Americans, unemotional, stolid Italians; gabby Englishmen, feverishly romantic Germans.

IT'S ALL CLIMATE

There is only one difference between the so-called racial bloods; that is climate.

The Scotch are close-pursed because they live in a poor country. They are saving of pennies because they don't get many pennies.

The Englishman is inclined to be silent and has a broad pronunciation when he does talk because he lives in a country where the fog gets into his larynx.

The German is military because his country is surrounded by enemies. He has an orderly, methodical mind because only by order could he accomplish anything in an unpromising country.

The Chinese are a polite race because politeness is a sort of traffic rule; and China is a country so crowded that life had to be adjusted by rigid laws of formal etiquette.

ENGLISHMEN, HANDORGANS

Don't talk to me about melting pots.

If you put all the Englishmen in Italy and all the Italians in England — without the slightest contact with each other—in 500 years the English would be wearing earrings and carrying monkeys around on hand organs. The Italian would be screwing his monocle in his starboard lamp and insisting upon opening all the windows in the Pullman cars.

A new race type will be developed in America, but it will be due solely to the climate. The final product would be the same were there only one race here instead of a million.

COST MAP APPROVED

The City Council yesterday voted approval of the assessment district map for the improvement of Vineland avenue between Lankershim and Ventura boulevards.

POOR PA
BY CLAUDE CALLAN

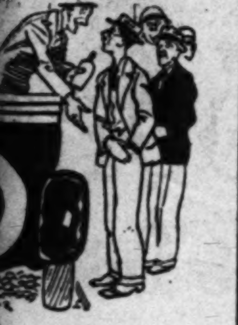

"I stopped on the street to listen to that man talk just for the fun of it, but he described my ailment exactly, so I bought a bottle of his medicine."

(Copyright, 1930, Publishers Syndicate)

LOUIS M. COLE EULOGIZED

Rabbi Magnin Traces Career of Civic Leader in Funeral Address at Residence

With only members of the family and closest friends present, funeral services were conducted yesterday for Louis M. Cole, business man and civic leader who passed away suddenly Sunday night from the effects of a heart attack.

The services were conducted at the family residence, 3240 Wilshire Boulevard, Rabbi Edgar F. Magnin officiating. As he stood in the light of the two candles burning at the head of the flower-covered coffin Rabbi Magnin eulogized the man whom all had known for his contributions to the betterment of the community in which he had lived.

"The city of Los Angeles and Southern California have sustained the greatest loss they have known in quite some time in the death of Louis Cole," he said. "It is not only the loving family and relatives who mourn him, but literally thousands of people—poor and rich, high and low, wise and simple, who have lost a friend.

"After all, there was only one Louis Cole. He filled a place in the community life peculiar to himself. That smile of his and all the qualities he possessed made him great. To recite his accomplishments is futile. There was not, it seems, a civic, a spiritual, an intellectual or patriotic movement in this community but what he played a part in it. He was a past president of the Chamber of Commerce, Potentate of the Shrine, a leader in the Boy Scouts, the Red Cross, the Tuberculosis Association and was active in other movements and organizations. I could go on and on naming his activities and his contributions to the promotion of the better things of life, such as art, the opera, universities, and so on.

"And yet—a self-made man he

(Continued on Page 2, Column 5)

FINANCE GROUPS FACE QUIZ

Better Business Bureau Studying Feasibility of Investigating Investment Trusts

An investigation of investment trusts operating in Los Angeles likely will be undertaken within a few weeks by the Better Business Bureau, it became known yesterday when officials of the bureau confirmed reports they are carefully studying the feasibility and probable costs of a thorough inquiry into the operations of such organizations.

Robert J. Bauer, general manager of the Better Business Bureau of Los Angeles, Ltd., declared that his office in recent months has received many inquiries regarding investment trusts and realty investment trusts in particular and that they were able to supply but little information.

"It is our aim," Bauer, asserted, "to sound out sentiment among bankers, investment bankers and real estate men as to the need for such an investigation. We also plan to learn the probable cost of such an inquiry before proceeding. These facts learned we will present them to our directors and their action will determine whether the investigation is to be conducted.

"Inquiries made thus far among this class of business men disclose an overwhelming demand that these trusts be looked into to learn if the interests of investors are properly safeguarded. Many reports have been current of late regarding the operations of such organizations and if the investigation is made these will be carefully gone into."

At the present time there are a half-dozen or more investment trusts selling securities in the Los Angeles market. Some have been in operation for a year or more and others are of more recent origin. Capitalization involved ranges from a few million dollars in the smaller trusts to those endeavoring to sell $100,000,000 in securities.

AUNT HET
BY ROBERT QUILLEN

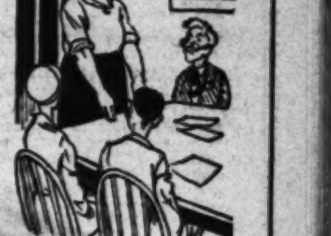

"The evidence didn't convince the other folks on the jury, but I've knowed that boy since he used to steal settin'-hen eggs, an' I didn't need no evidence."

(Copyright, 1930, Publishers Syndicate)

CHICAGO GANG TRAIL TRACED

Beer Seized Here Linked to Midwest Racketeers

Federal Authorities Join in Investigation

Other Large Shipments to Southland Planned

Information revealing a scheme of Chicago beer racketeers to flood Los Angeles and other Southern California cities with beer smuggled across the Canadian border was uncovered by police yesterday in their investigation into the shipment of $25,000 worth of Canadian brew discovered in raids on two local warehouses Tuesday, Detective Lieutenant Sears, commander of Chief Steckel's special vice detail, announced.

"At the present time we cannot disclose this information," Sears said. "But I can say that we have established the fact that the 178 barrels confiscated Tuesday comprised the first of a large number of shipments destined for Southern California by a beer ring operating in Chicago. While we know that the beer was packed and reshipped in Chicago we have, at the present time, no definite information which would identify the ring with that of the 'Bugs' Moran or any other known Chicago gang."

Federal authorities joined the police yesterday, Sears said, in their effort to trace the source of the shipment. Investigators of the District Attorney's office are also aiding police.

Reports that the beer "never saw Canada" and was manufactured in a hidden brewery somewhere near San Francisco were denied by Sears. "We know that the beer was packed in Chicago," he said.

The shipment was then sent here two weeks ago in a box car consigned to a supposedly fictitious organization known as the United Wholesale Varnish Company, Sears said. It was released to a man signing himself as Mr. Johnson, agent for the varnish company. Johnson had the shipment broken up into two parts, 125 barrels being stored in a warehouse at 1320 Margo street and fifty-three barrels taken to a warehouse at 440 Seaton street, according to Sears.

Nineteen more barrels, each packed with bottled beer, were found by Detective Lieutenant Sears late yesterday during a second inspection of the Margo-street warehouse. They were discovered in an unlocked bus supposedly secret vault that had been overlooked in Tuesday's raid, Muns, the watchman, having told the officers only 125 barrels were on the premises.

During the first week following arrival of the shipment twenty barrels were withdrawn from the warehouse on Seaton street at various intervals, Sears stated. All this was sold to an exclusive trade, Sears declared yesterday that he had received information that as high as $2 a pint was paid for the beer in certain local clubs.

A complaint will be issued charging C. W. Muns, night watchman at the American Shipping Van Company warehouse, with violation of the Wright Act, Sears said. Muns was arrested because he admitted knowing that the contents of the barrels was beer, according to Sears.

TIME TO LEAVE IF CLOCKS FLY

Husband Tells of Bad Time One Time When Wife Threw Timepiece

It was time to quit when his wife threw an alarm clock at him, William Norman Evans testified yesterday in obtaining a divorce from Mrs. Jimmie Ima Evans. The husband said his wife disregarded time in other ways by staying out until 3 or 4 a.m. and sometimes all night. Once she chased him with a butcher knife, he said.

"If I ventured to ask her where she had been at night, she flew into a rage," asserted Evans.

Superior Judge Bishop granted him a divorce.

COURT AFFIRMS SHULER'S GUILT

(Continued from First Page)

respect to causes pending and in course of conduct therein."

"No difference can be discerned between the rights of the citizen and the proper limitation thereof under the aforesaid constitutional guarantee whether that citizen be a minister speaking from the pulpit or a broadcaster through the radio or an editor through his newspaper or a curbstone orator from his soapbox or an anarchist from whatever forum he may find for the exploitation of his doctrines. The right and the limitation thereof being the same when the matter involved in the utterance of all or any of those affects or manifestly tends to affect the orderly administration of justice in pending cases before judicial tribunals and the judges thereof."

All justices concurred in the conclusion reached by Justice Richards, who wrote the opinion.

MUST SURRENDER SELF

Hugh Coultis, local clerk of the Supreme Court, pointed out that official notification of the decision to both sides probably will be made today, and that Shuler must again face the sentence without delay. The ordinary rule of a thirty-day interim before action is taken with the defendant does not apply, because the decision of the high court is final in cases of this kind and no appeal can be made.

Shuler has a $500 bond with the local office of the court which cannot be released to him until he obtains from the Sheriff a receipt showing his surrender in compliance with the orders of the court, Coultis said.

LOSES TWO APPEALS

The minister first appealed his conviction to the Appellate Court on the grounds that the court had no power to impose consecutive sentences in a contempt case. He argued only a concurrent term should have been imposed, making his imprisonment four instead of twenty days.

On May 10, last, that appeal was denied and another was directed to the Supreme Court on the same grounds also asking release pending the decision. The writ of habeas corpus was granted and on May 19 Shuler was released in $500 bail.

Shuler and Gustav Brieglieb, another minister, were convicted last fall of contempt of court for their statements in connection with the selection of a jury to try Mrs. Lois Pantages in a manslaughter case. Shuler was fined $75 and his codefendant $25.

ZINKE'S

PRICES WHEN LEAVING SHOES 24 HOURS

QUALITY HALF SOLES LADIES 60¢ MENS 65¢

9 STORES

406 S. BROADWAY
48 MERCANTILE ARCADE
710 SOUTH HILL STREET
641 SOUTH OLIVE STREET
156 E. COLORADO......PASADENA
125 NORTH BRAND BLVD......GLENDALE
6517 PACIFIC AVE......HUNTINGTON PARK
6670 HOLLYWOOD BLVD......HOLLYWOOD.
6372 HOLLYWOOD BLVD......HOLLYWOOD.

LONDON SALON ADMITS PHOTOGRAPHS

Hollywood Expert Wins Place for Three in Exhibit

THREE photographs made by H. Evansmith, 6605 Hollywood Boulevard, have been admitted to hanging in the London Salon of Photography, the world's foremost photography show. Two are child studies and one is a nude. One of the child studies is a head of a little daughter of Mr. and Mrs. Sidney K. Johnson of The Times. The other is of a crying baby, nephew of George Watson, manager of a world-wide news picture agency in the Times Building, and son of Mr. and Mrs. Coy Watson.

Evansmith offered the limit of six studies to the annual salon and is considerably elated over having three chosen, inasmuch as getting a picture in is regarded a foremost world honor in this line. Last July he won five gold seals, the limit, on his exhibit in the fiftieth anniversary show of the Photographers' Association of America in Milwaukee.

Among Subjects to be Seen at Notable Display

"Broadcasting," posed by Delmar Watson, and "Carmencita," posed by Carmencita Johnson, both of which were accepted from the work of H. Evansmith, Los Angeles photographer, as exhibits at the 1930 international exhibition of the London Salon of Photography.

ILLEGAL-OPERATION VERDICT AFFIRMED

Division Two, District Court of Appeal, yesterday affirmed the conviction of Mrs. V. I. McKenney on a charge of an attempt to commit an illegal operation. Mrs. McKenney contended that because there was no evidence that she agreed to "do anything" or charge any price she should have been acquitted. The court declared this position was untenable because the woman was charged with "an attempt" to perform the operation and because the testimony of the prosecutrix was sufficient to the effect that the woman had performed an incomplete operation.

RITES TOMORROW FOR PIONEER DESCENDANT

Solemn high requiem mass will be said tomorrow at 10 a.m. at St. Vibiana's Cathedral for P. J. Watson, descendant of the Dominguez family, who died Monday night at his home, 303 June street. The funeral cortege will leave the family residence at 9 a.m. Interment at Calvary Cemetery will follow the services at the cathedral. The funeral arrangements are in charge of Cunningham & O'Connor.

INVALID KILLS SELF, HOLDING LIFE FUTILE

After writing a note, declaring his belief in the futility of a man in his condition going on living, J. A. Campbell, 68 years of age, shot and killed himself at his home, 426 East Seventh street, yesterday. Police entered the case as a suicide after learning he had been suffering from an ailment which three operations had not relieved.

LOUIS M. COLE PAID TRIBUTE

(Continued from First Page)

[illegible] Modest, polished and a gentleman. A big man. A Jew. Was he ashamed of his Judaism? No. I am inclined to believe that his Judaism helped to make him great. He was one of the great leaders in our own work. What a soul—what a Jew! His whole life was an eulogy. He wrote his life with a pen of diamond in the hearts of those who knew him.

"A brother, a husband and a father, he sacrificed all he had on the altar of friendship. Sixty-one years packed with service, with joy and with greatness! A long life when we look upon it thus. He is gone and in his place he has left the jewels of a life of service. We gather these jewels and place them in the caskets of our hearts, there to treasure until we, too, pass on."

Following the services at the home, the body was borne to the grave in Home of Peace Cemetery by the following pallbearers: Leo Youngworth, Judge Rhodes Hervey, Frank Pfaffinger, Louis Nordlinger, Daniel Brownstein, Joseph Scott, Herman S. Paine and Jay L. Jacobs.

Mr. Cole leaves his widow, Mrs. Frieda Hellman Cole, a sister of Marco and Herman Hellman, and two adopted sons, Marco Aronson and Herbert Aronson.

A resolution paying tribute to the memory of Mr. Cole for his active work in the organization was adopted yesterday by the Los Angeles Tuberculosis Association, of which Mr. Cole was vice-president and chairman of the finance committee for the past ten years. Mrs. Cole is also active in the work of this organization.

Death of Boyce, Screen Writer, Called Suicide

St. Elmo Boyce, 31 years of age, scenario writer, died a suicide, police yesterday announced.

Boyce died Tuesday night at his home at 532 North Edinburgh street, Hollywood. His mother heard him scream soon after he had retired to his bedroom. When she entered he gasped "send for a doctor," and expired soon after.

An autopsy yesterday performed by County Surgeon Schaeffer disclosed death had been caused by poison. An empty bottle was found in Boyce's coat pocket.

FRANKLIN EXPLAINS WHY HE QUIT FOX FILM JOB

Differences between himself and Harley L. Clarke, president of the Fox Film Corporation, led to his sudden relinquishment of the presidency of the Fox West Coast Theaters, according to announcement made yesterday by Harold B. Franklin. Franklin, however, did not state the nature of the disagreement.

"While it was with reluctance that I relinquished the presidency, this action was necessary because it was not possible to reconcile differences that had arisen between Mr. Clarke and myself," said Franklin yesterday.

"I have deep admiration for Mr. Clarke, who has been both fair and generous in our final conferences, and only regret that problems had arisen which had set us so far apart. I will continue my activities in the motion-picture industry and am formulating plans which will be announced on my return from a much-needed vacation.

"The motion-picture industry offers greater opportunities than ever before to those who are familiar with the public's requirements. It is my belief that the industry is facing a period of prosperity that will surpass previous good times eras. Instead of exhausting opportunities and resources we have hardly commenced to use them.

"I leave Fox West Coast Theaters with the utmost good wishes to the organization and my many friends and associates in it. It has been built on a solid foundation and I have the fullest confidence in its future success."

It is believed Franklin will establish himself with the production of talking pictures on his return from a vacation trip abroad. Franklin has been succeeded by Oscar S. Oldknow of New York, who now is in this city.

PHILIPPINE ORDER HEAD DIES HERE

Father Superior Carlin, Manila Jesuit Mission, Succumbs to Stroke

Rev. James Carlin, superior of the Jesuit Philippine Mission, with headquarters at Manila, died here yesterday afternoon at St. Vincent's Hospital after a short illness. Attending physicians diagnosed the case as an apoplectic stroke. Father Carlin was returning to his post in Manila when he was taken ill at sea and upon his arrival at San Pedro Sunday was removed to the hospital.

He was best known as president of Holy Cross College, Worcester, Mass., where he served as rector from 1919 until 1925. Three years ago he was given the appointment as superior of the Philippine mission. He left there three months ago to attend a convention in New York and it was on his return from this meeting that he was stricken. During his career as Jesuit he was connected with the New York province.

Father Carlin was born in Peabody, Mass., and was 58 years of age. He was a graduate of Boston College. Authorities of Loyola University, where Rev. Carlin was well known, last night said that funeral arrangements will not be completed until instructions have been received from New York.

Court Approves Settlement in Imhoff Divorce

A property settlement, giving Mrs. Imhoff $25,000, together with alimony of $400 a month for three years and $500 a month the balance of her life, was approved yesterday by Superior Judge Scott after granting the wife a divorce from Ralph E. Imhoff.

The husband is president of a sash and door manufacturing company. The divorce went by default after the Imhoffs had agreed on the terms of the property settlement, the wife having sought $600 a month.

Incompatibility was charged. Mrs. Imhoff was awarded custody of an adopted daughter Margaret, 15 years of age.

Hospital Sued for Damages Due to Burns

Two damage suits for $50,000 each were filed yesterday by Walter G. Timbrell and his wife, Evelyn, against the Suburban Hospitals, Inc., at Southgate, and against Mayor Porter, George Pepperdine, W. P. Willimot and T. A. Remling, as stockholders of the hospital.

Mrs. Timbrell asserts that at the hospital she suffered severe burns and was forced to undergo a skin-grafting operation as a result of faulty treatment.

Bus competition has so affected business of the Lubeck-Segeberg Railway line in Germany that it may suspend operations unless the communes subsidize it.

Australia plans to establish a central reserve bank.

PETERSON
FOR THOSE NOT SLENDE

Three Shops Keyed to One Type...
738 W. SEVENTH, DOWNTOWN L
3731 WILSHIRE FOR SPORTSWE
624 E. COLORADO, IN PASADE

$39.50

Brown Felt Hat with Bow Interest $19.50

So Smart You Know It's
Jenne Frock

[illegible]

Misses' Plus Sizes 16½ to 24½. Regular Sizes 36 to 48; Full Figure Sizes, 36½ to 54½.

WHY INDIA TEA* IS TH
TEA EXPERTS' FAVORIT

INDIA TEA

★TO BE SURE THAT YOU GET GENUINE INDIA TEA LOOK FOR THE MAP OF INDIA ON THE PACKAGE OF TEA YOU BUY.

TEA experts everywhere praise India Te for its alluring depth of flavor, full-bod and delightful fragrance. And tea packers the world over use India Tea as the "prime in gredient" of their tea blends... an ingredie that adds extra flavor and fragrance to fin blends of tea.

India Tea is subtly different from other tea It has that "elusive something" tea drinke have always wanted but have never found i "plain Jane" teas. Know real tea satisfaction Buy India Tea! To get genuine India Te look for the Map of India on the package o tea you buy.

INDIA TEA

Schools and Colleges

Military Schools

SAN DIEGO ARMY AND NAVY ACADE
"The West Point of the West." A fully accredited school preparatory to College, West Poi Annapolis, with a Lower School for young boys. Land and aquatic sports during Christian influence. The largest private school west of the Mississippi River. For catalog COL. THOS. A. DAVIS, Pres. (Late Capt. 8th U. S. Infantry.) Box Y, Pacific Beach

URBAN MOST MODERN BOYS' SCHOOL IN A 11600 Beverly Blvd., just west of Where Health, Happiness and Progress Are New buildings, latest improvements; free from traffic dangers and city congestion. campus. Physical training parallels academic work. Accredited to universities. ENROLL NOW at Hollywood 700 North Wilcox. (GLadstone

ARE YOU PLANNING TO BUILD?
Times Want Ads will help you find a suitable site

Notice of Final Accounting
Hearing of Will
Inheritance Tax
Pay Claims
Investments
Transfer Taxes
Payment of Legacies
Release from Distributees
Advertise for Debts
Collect Claims Due Deceas
Will Entered for Probat
Payment of Federal Taxe
Liquidate Doubtful Asset
Payment of Taxes and Assessmen
Final Discharge by Court
Review of Assets
Inventory of Estate
Sale of Property
Collect Partnership Interest
Income Tax Clearance

Don't let YOUR wife be caught in this web!

IF YOU NAME Title Guarantee and Trust Company as Executor and Trustee under your Will, your wife will never be caught in this entangling "web." ● All matters pertaining to the administration and management of your estate will be carefully and conscientiously attended to by experts. ● Why not devote an hour or two today to this vitally important matter? Be fair to your family.

TITLE GUARANTEE & TRUST Company
TITLE GUARANTEE BUILDING
Broadway at Fifth, Los Angeles
Capital and Surplus $7,000,000.00
35 YEARS of dependable service

SUEDE TRIMED WITH CALF
$13.50

Bel-Aire Fashions
Shoes for immediate wear. The slim lines...intricacy of design ...and the soft superior richness of the suede material makes the foot appear much smaller. Oxford in black or brown suede . . . pump, wine-tone, greenwood and black.

Complementing Hand Bag $7.50

GOOD SHOES AND HOSIERY

GUDE'S
625 West Seventh St. + 725 S. Broadway

TOURIST DOLLAR TRACED TO ADS

Don Thomas in Radio Speech Tells of All-Year Club

Tribute Paid to Backers of Pioneer Campaigns

Increases in Population Credited to Publicity

Southern California, supported by the loyalty, the vision and the enterprise of its business leaders, has tapped many sources of wealth and development through advertising, Don Thomas, executive secretary of the All-Year Club, yesterday told radio listeners in the third of the series of educational broadcasts being made by the Los Angeles Advertising Club and sponsored by the University of Southern California. The broadcast was made by remote control from the university studio over station [illegible].

DON THOMAS

After paying tribute to the group of far-seeing business leaders who made the All-Year Club possible in 1921, who made possible the great advertising campaign that opened new markets to the State, stimulated a great rush of tourist travel and created conditions favorable to the establishment of huge industries, Mr. Thomas continued:

TOURIST DOLLARS

"Every day a tourist stays here means approximately $11 in new cash for Southern California. A stay of just one additional day by 1,000,000 tourists would thus mean approximately $11,000,000 in new trade. This filters through every channel of trade so that even the ditch digger gets part of it.

"Although the appeal of advertising during the nine years since the gathering of business leaders has been exclusively for pleasure visitors, checks show that out of ten who came to visit one eventually returns to locate permanently.

"The population of Los Angeles county in the period of 1920-30 increased 134 per cent, compared with 87 per cent for the ten preceding years. That the growth has been sound is attested by the fact that in Los Angeles county during the period 1920-30 there has been an average annual increase in the value of taxable property of 26.1 per cent, compared with an average annual increase in population of 13.4 per cent.

RATIO SOUND

"A region is growing soundly when its wealth is growing more rapidly than its ratio of population increase.

"As the public-spirited executives who founded the All-Year Club nine years ago predicted, the per cent of tourists who returned to make homes built here the fourth largest consumer market in the United States. This market has been a magnet for industries both of local origin and branch plants of eastern companies, so that manufacturing returns today four times the income to Southern California that it did when the All-Year Club advertising campaign started in 1921.

"Likewise these new residents naturally have become consumers of our agricultural and other products, so that a mounting tide of dollars has flowed into our back country in return for the products our farms and ranches have shipped to the State's centers of population.

MONEY SPENDERS

"Southern California now obtains nearly more summer tourists than Los Angeles had residents in 1920, the year before the advertising started. The annual total of money-spending visitors to Southern California would fill a city three-fourths as large as present-day Los Angeles. These figures tell their own story of advertising's contribution to Southern California's growth and to the prosperity of its citizens.

"The success of this campaign and of others has naturally attracted a field of competition. Today eighteen foreign countries are officially seeking tourist business. Millions of dollars are being invested in an international battle for the tourist's dollar. An advertising budget of [illegible] per year has been announced for Germany, and $2,400,000 for France. England has appropriated $1,000,000 a year.

VISITING BUYERS

"When we realize that a total of [illegible] tourists from other States visited Southern California between January 1 and August 31, 1930, and contemplate just the food, housing, gas and oil, entertainment, etc., which that many persons require, we get a fleeting conception of what it means to have so many visiting buyers to bolster our business structure when sales from other sources are below par.

"The facts are indisputable that in Southern California's nine-year experience it has paid her well to advertise."

ORCHESTRA REHEARSING

The community orchestra of the Los Angeles Evening High School resumed rehearsals, it was announced yesterday by Director N. L. [illegible]hoff. They are conducted from 7 to 9 p.m. Mondays and Fridays at 4600 Olympic Boulevard.

DR. MEAD ON HIS WAY TO BAY REGION

Commissioner Expects to Remain in Berkeley About a Week, He Announces

Dr. Elwood Mead, United States Commissioner of Reclamation, who has been recuperating in Los Angeles from an illness, left the city for Berkeley last night, accompanied by Mrs. Mead. He will remain in the northern city a week or so, but beyond that has no definite plans, he said.

Before leaving, he said preliminary work on Boulder Dam is going forward, with work on the seven miles of railroad and highway from the summit down to the dam site next in order. Bids are to be called for on this work shortly.

Work on the railroad from Las Vegas to Boulder City where the workmen and their families will reside, is under way.

Actual rock work on driving the tunnels to by-pass the river around the dam site is expected to be started next summer. A few days ago the government received bids for the delivery of power to the dam site to be used in construction work. Two bids were for delivery over transmission lines and one was for construction of a temporary power plant on the river.

WALKUP "PLOT" INQUIRY WIDENS

(Continued from First Page)

to Mr. Stewart for the grand jury will be an eighteen-page statement by Miss Lee in which she outlines her version of the asserted plot.

Miss Lee, according to her account, was hired by Shawn and Douglas Newton, another taxicab official who in turn had been interested in the affair by another person acting on a request from Mosher. She was told, according to her story, that Commissioner Walkup was drinking liquor in company of several women and was to be trapped by her.

At the directions of Shawn, Miss Lee moved into Commissioner Walkup's hotel, she told police, and then was supplied with liquor to give Walkup when she could lure him into her room. Later, she was moved to an apartment and after meeting Walkup was told to get him into her apartment.

SHAWN QUOTED

Knock-out drops to be placed in the liquor were discussed, according to Miss Lee, but she told the police she was warned against their use by a woman friend.

"You've got to do something. You have been on this for a week. Doug Newton is up in the air about it," Shawn, attempting to get quick action, informed Miss Lee, according to her statement. And later, "Something's got to be done. Mosher and others are on Doug's trail and something has got to be done," Miss Lee told the police was said by Shawn.

On the morning of September 6, according to Miss Lee, she was told that everything was in readiness to trap Walkup and it was then that she met the man later identified by her as Edward Ward but at that time introduced to her as Eddie Weir, and labeled a gunman by Shawn.

It was just as the plot was supposed to develop that Commissioner Walkup reported the strange actions of Miss Lee to the police and a few days later she was taken into custody. Then came her confession to be followed by other statements disclosing the asserted inside workings of the plot.

With the first newspaper publicity in connection with the case Newton went into hiding from the police officers and it was only after more than a week of effort that he was located. Then he refused to make any kind of statement and told the officers to "take their best shot," that he was going to refuse to talk.

From others in the affair, however, the entire plot was patched together after weeks of work by Chief Taylor and Detectives James and McMullin with the final uncovering of Ward and his connection with Mayor Porter's confidential secretary.

From Porter himself yesterday came complete denials of any connection with the affair and an expression of opinion that Mosher could not have been mixed up in any plot to frame anyone. The Mayor expressed himself as wishing the police to go to the bottom of the matter and declared that if indictments can be returned by the grand jury then the matter should be placed before that body.

"The facts uncovered by Chief Taylor and his detectives have been a revelation to me," declared Maj. Walkup yesterday. "I had no idea when I requested an investigation that the plot to get me was so far reaching. Now I hope that the entire matter will be placed before the grand jury and that the private lives of city officials be made safe from the type of persons who attempted to frame me. I will lend every bit of assistance to the officers that it is in my power to give."

PAVING LICENSE VOTED

With Councilman Williams voting no, the City Council yesterday voted approval of the license agreement between the city and the Permanite Pavements Company, covering the period until August 1, 1931. The agreement was transmitted to the Mayor for his signature.

REPORT ON DAM DUE SOON

Engineering Committee Computing Figures on San Gabriel Project for Grand Jury

The final report by a committee of engineering experts appointed by the county grand jury to ascertain whether Los Angeles county was overcharged $750,000 for the abandoned San Gabriel Dam excavations will be finished for approximately ten days, Dep. Dist.-Atty. Stafford announced yesterday.

For nearly two months field crews have been gathering data at the dam site. This information, in turn, has been placed in the hands of the engineering committee and is being analyzed as rapidly as possible so the report may be submitted, according to Porter H. Albright, Los Angeles engineer, who, with Dr. [illegible] Thomas and R. V. Meikel, was appointed to make the inquiry. The field work of the investigation has been completed, but considerable work remains in computing the figures.

This phase of the work probably will be finished this week, Mr. Albright stated. It will then be checked by the three engineers and a report prepared for submission to the county grand jury some time next week. No announcement concerning the findings of the committee will be made except in the written report directly to the grand jury, Mr. Albright said.

"ONE O'CLOCK SATURDAYS"

BULLOCK'S

BROADWAY, HILL AND SEVENTH

Women's Sunday Supper Dresses, $59.50

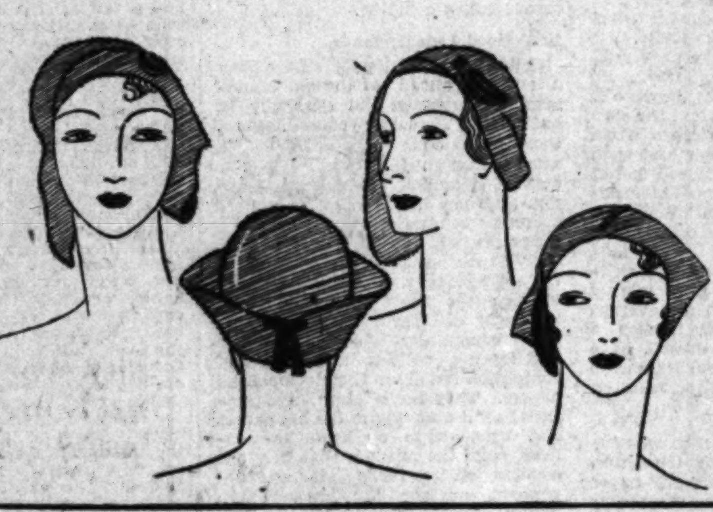

Agnes Tricorn! Patou's Half-Crown! Copies Of French Hats at $6.45

Paris is tilting her hats at a new angle. Paris is going romantic, rakish, and debonair. It is a time when not just any hat will do, but hats must have an "air." And that is why Bullock's has chosen so many copies of Paris-designed hats for this offering of fine imported soleils and felts at $6.45.

Agnes tricorn! Patou's half-crown! Mado's brim dipped rakishly low on one side! They all have the new tilt and the "air" that is Paris. Headsizes 21½ to 23.

Lower Price Millinery . . . BULLOCK'S . . . Third Floor, Hill

Tailored Ascot Scarfs Of Two-Toned Silk Crepe! $2.95!

A youthful fashion—the scarf! Particularly the Ascot scarf! Its smart tailored air lends distinction and swagger to street, sports and motoring clothes! Bullock's makes this outstanding presentation . . . of 250 Ascot scarfs . . . trimly fashioned from two-toned silk crepes of a beautiful quality! 17 different Fall color combinations! Closely priced, $2.95.

Scarfs, Neckwear . . . BULLOCK'S . . . Street Floor, Broadway Building

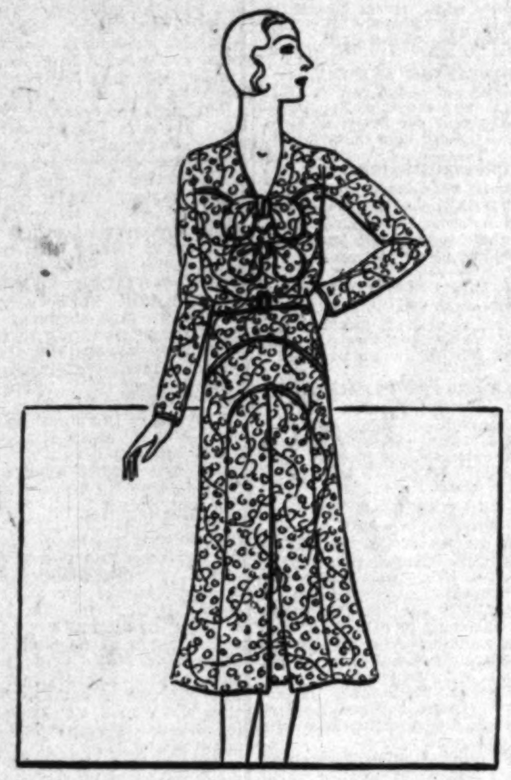

Street-styled Washable Frocks! Values, $5.95!

Street-styled home frocks! Which means that you may wear them at any hour of the day with assured smartness! Fashioned to Bullock's particular specifications from a lustrous rayon and cotton fabric in tweed, challis and dotted designs! Slenderline details! Bows! Jabots! Buttons! All boast long sleeves! Washable, new Fall colorings! Sizes—16 to 44. Excellent Bullock values, every one! $5.95!

Morning Frocks . . . BULLOCK'S . . . Fourth Floor, Broadway Building

1, 2, 3 Strand Simulated Pearl Festoons, $1.95

An A.M.C. purchase! The resulting value achieved by the combined buying power of twenty of America's foremost stores!

Festoons of lustrous, simulated pearls! In one, two and three strands! Wear them for elegance, for smartness, for beauty! Buy . . . now . . . for Christmas . . . to do so will assure you important savings! $1.95!

Novelty Jewelry . . . BULLOCK'S . . . Street Floor, Broadway Building

The "Evera"—*An Internationally Known Permanent Wave!* *$15!*

Galerie de Charme . . . BULLOCK'S . . . Ninth Floor, Broadway Building

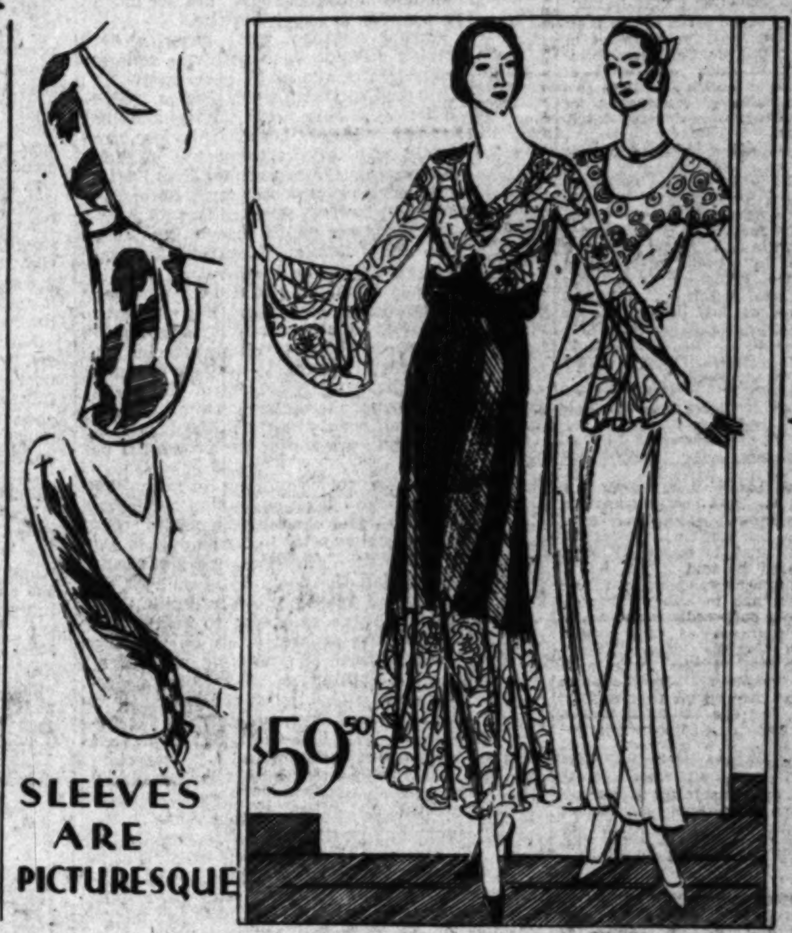

Supper Frocks---But Smart For Afternoon, Too! $59.50

A 1930 frock is only as smart as its sleeves, which makes these new Bullock Supper Dresses very smart indeed. All of fashion's most delightful sleeve-whimsies are included. The leg-o'-mutton of romantic memory . . . the oversleeve with lace cuff . . . the flowing sleeve that hangs loose from the elbow. And for the woman who cares little for sleeves, nor wants that little long . . . Bullock's provides the beaded bertha sleeve that just covers the upper arm. In Lace, Velvet, Chiffon . . . . $59.50.

Women's Better Dresses . . . BULLOCK'S . . . . . Third Floor Fashions

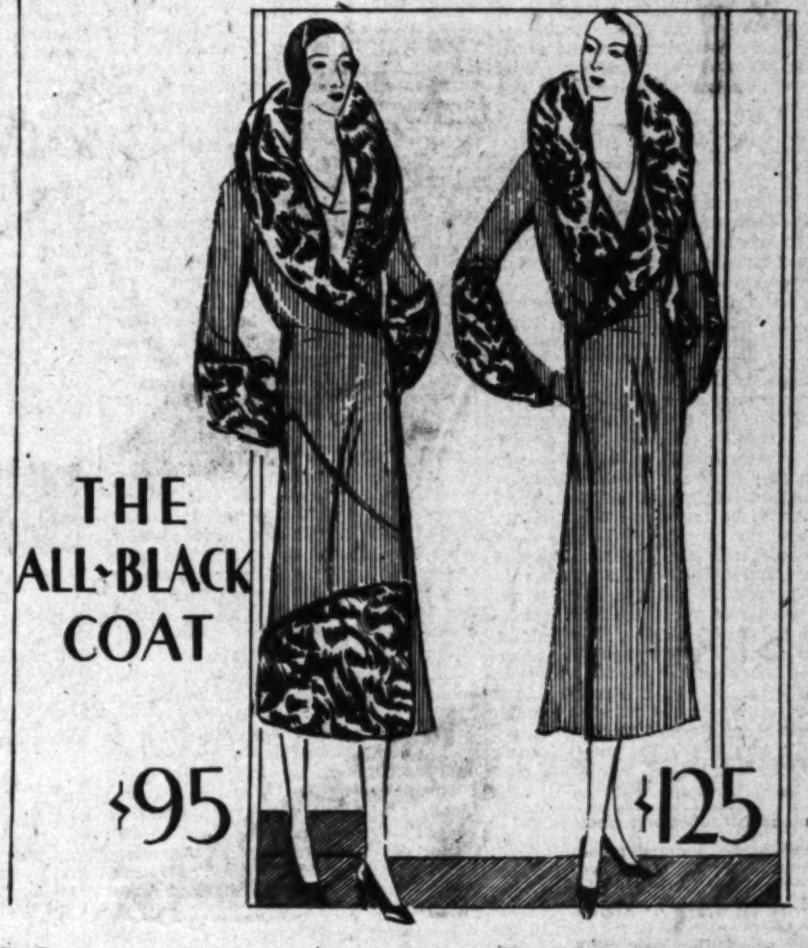

New Versions Of 1930's Smartest "Black Fashions"

The Black Coat as presented by Vionnet, Lanvin, Bruyere and Germaine, and enthusiastically accepted by Americans of fashion. With fur literally encrusted in fabric! Collars that rise in graceful swirls to frame the face . . . sleeves that are fur to the elbow . . . fur comprising the whole top of a coat, bolero-fashion. Fur that is black as the coat it enriches . . . and oftenest, Persian Lamb or Caracul. Bullock's new collection for women and misses . . . $95, $125, $135.

Women's and Misses' Better Coats . . . BULLOCK'S . . . Third Floor Fashions

THE TIMES-MIRROR COMPANY
OFFICERS
HARRY CHANDLER, Pres. and Gen. Mgr.
MARIAN OTIS CHANDLER, Vice-Pres. and Secy.
FRANK X. PFAFFINGER, Treasurer.
DIRECTORS
Harry Chandler, Marian Otis Chandler, Frank X. Pfaffinger, Mabel Otis Booth, Harry Carr.

Los Angeles Times
EVERY MORNING IN THE YEAR
DAILY FOUNDED DEC. 4, 1881—49TH YEAR
RALPH W. TRUEBLOOD, Managing Editor.

Average for every day of August, 1930.......181,143
Sunday only average for August, 1930.........236,263
Average every day gain over August, 1929.... 7,516

OFFICES:
New Times Building, First and Broadway.
Branch Office No. 1, 619 South Spring Street.
Washington Office, 1217-1219 National Press Club Building.
Chicago Office, 360 North Michigan Avenue.
New York Office, 285 Madison Avenue.
San Francisco Office, 742 Market Street.
Seattle Office, 2221 White Henry Stuart Bldg.
In addition to the above offices, The Times is on file and may be found by European travelers at the office of the American Express Company, Paris, and 1 Rue Scribe, Paris, France. The names of Californians registering at the last-named address will be published in The Times at intervals.

LOS ANGELES (Loce Ahng hayl ais)

MEMBER OF THE ASSOCIATED PRESS
The Associated Press is exclusively entitled to the use for publication of all news credited to it or not otherwise credited in this paper and also all local news published here within.

The Times seeks at all times to be accurate in every published statement of fact. Readers who discover any important inaccuracy of statement will confer a favor by calling attention of the Editorial Department to the error.

No employee of The Times is permitted to accept any gratuity, in money or its equivalent, from any individual, group or organization having news or business relations with The Times. The public should clearly understand that it is unnecessary to pay anybody anything to get news into The Times and that any Times employee who accepts "gifts" calculated to influence his or her work for this newspaper is thereby rendered subject to immediate discharge.

Bad laws, if they exist, should be repealed as soon as possible; still, while they continue in force, for the sake of example, they should be religiously observed.
—Abraham Lincoln.

Today's Bible Text

And we desire that every one of you do show the same diligence to the full assurance of hope unto the end. That ye be not slothful, but followers of them who through faith and patience inherit the promises.—Heb. vi:11, 12.

MAY BE JUST

For one thing there is no income tax without an income. Uncle Sam is gracious enough on that score.

THE BOY WONDER

Toledo has a boy phenomenon, who at the age of 6 possesses a mustache and a bass voice and can carry 200 pounds. There isn't much chance for him to improve until he gets about 30 years of age. By that time he may be a tenor.

THE HIGH FLYERS

Anyhow, people are flying more than they ever did. According to the Aeronautical Chamber of Commerce passenger flying by plane was 268 per cent greater during the first six months of this year than during the same period last year. This is a huge boost.

MUST KEEP ON

Dr. Robert Gordon Sproul, the young president of the University of California, admits that students do not become educated merely by going to college or garnering a diploma. Their minds must be trained to think and investigate for themselves. They need not accept all that is told them. They should do some browsing on their own account.

THE DRUNKARD'S WIFE

They have the right system in Chile. There if a wife has a drunken husband who is able to work she can go to headquarters and draw at least half his pay. The liquor-seller cannot get it all. If a man can be proven to be intoxicated eleven times a year he automatically becomes a drunkard. Why they give him a month leeway is not explained.

THEIR LOVE AFFAIRS

The dean of freshmen at the University of Illinois registers a protest against petting and necking in the college. He does not forbid co-eds from falling in love but he doesn't want them to make a business of it to the exclusion of their studies. It is natural that boys and girls should be attracted to one another, but they should remember that romance cannot free them from reality.

STARVING AT HOME

The Moscow soviet shot down forty-eight citizens as revolutionists under a charge of seeking to promote a food panic. As near as can be made out they were trying to prevent or delay the shipment of foodstuffs out of the country. As near as can be made out there is not enough wheat in Russia to save their own people from starving and yet the government is shipping a lot of it into world markets and selling it at a cut price in order to wreck the trading machinery in other lands. It is claimed that the Moscow government has chartered no less than 170 British vessels to carry their grains and timber to various markets. And yet they have not enough for home consumption. Russia is starving from within, but the soviet leaders insist on making a front with other peoples.

DRY PRESS

Contrary to the general impression, more than half the newspapers of the country, numerically speaking, are supporters of prohibition. This classification by policy includes 62 per cent of the publications of the South and 56 per cent of those of the Middle West and West. This covers 1438 of the 2213 papers listed in the American Newspaper Directory.

It is true that a majority of the dry papers are published in the smaller towns and cities and that most of the metropolitan sheets are wet. There are some notable exceptions, such as the Kansas City Star and the Los Angeles Times. The Frank E. Gannett group, circulating in upper and central New York, is strongly dry. Its largest member is the Brooklyn Eagle. The Christian Science Monitor is one of the outstanding voices for prohibition. It made some definite contributions to the dry cause by its investigations last spring. J. C. Penney, millionaire merchant, is the owner and publisher of the Christian Herald, notable for its support of prohibition.

MORE LIGHT ON AMTORG

Testimony of witnesses before the Congressional committee headed by Representative Fish continues to throw new light on interesting and important phases of the Amtorg Trading Corporation, supposed "commercial" mission representing the soviet government in the United States. In addition to bearing the grain market, it appears, members of the trading syndicate have sent back to Moscow code messages on American military defenses. Denials that anyone connected with Amtorg has engaged in soviet propaganda or is even a Communist, are set down as due to carefully coached testimony.

A resigned official of Amtorg, Basil W. Delgass, gave the most important and interesting of this testimony. He declared that the general manager of this so-called trading corporation and all its attaches are closely connected with the Russian secret political service and intimated that its activities are as much propagandist as anything else.

Anyone familiar with other soviet trading missions and with the general reputation of the soviet government for truth and for keeping its pledges, would suspect that this would necessarily be the case. The revelations, therefore, can hardly be called startling; but in their confirmation of expectations they justify the attitude of the American State Department toward recognition and diplomatic relations with the soviet dictators. The official Russian delegations are sent here to organize mischief rather than to promote commercial relations. Whether, under the circumstances, they should be permitted to remain here is a question.

There is a strong intimation in Mr. Delgass's statements to the Fish committee that some members of the soviet delegation, at least, have committed perjury, and such should see the inside of American prisons if the crime can be proved.

That the soviet short grain sales, now admitted to have amounted to nearly 8,000,000 bushels, were designed to "protect" wheat growers in Germany and not to break the American market, is the new explanation for them given by E. W. Belitsky of the All-Russian Textile Syndicate. Those who wish to believe Mr. Belitsky are at liberty to do so. The Chicago Board of Trade, by adopting a rule prohibiting sales by foreign governments, probably has done as much as it can to stop such practices in the future, but it will be difficult to prevent sales through dummies.

This wheat-trading affair has placed Senators Norris, Nye, Borah, Wheeler and others who are at once stout champions of agrarian policies in the United States and of recognition of the Stalin regime in Russia, in a somewhat difficult position. Indeed, they have been singularly quiet for the past few weeks. The situation is bound to have its effect in the next Congress, and it is safe to predict that the State Department will be far less bothered by these Senators in its handling of Russian affairs than it has been in the past. Senator Borah, in particular, will feel that he has been stabbed in the back by his best friends.

TROUBLES OF A MAYOR

Mayor Jimmy Walker, prompted rather by demands of Gov. Roosevelt, in all likelihood, than by his own desires, has issued a brave order that Tammany leaders who are called before the grand jury must answer questions or forfeit their lucrative city jobs. Some dozen Tammanyites, headed by Boss Curry, recently refused to sign immunity waivers and so made their testimony unavailable and the refusal caused a good deal of unfavorable comment.

Mayor Walker is more familiar in the role of taking orders from Tammany leaders, and it remains to be seen whether his ukase will be heeded and whether, if it is not heeded, he will actually exercise his power of removal to oust the offenders. Gov. Roosevelt, put in a hot spot when the inquiry he ordered into the appointment of Magistrate George Ewald ran into a blank wall of Tammany refusals to testify, took the position that public officials have no right to conceal anything from the grand jury and remain public officials, and passed the buck to Mayor Walker.

Evidently the Mayor is finding the buck an uncomfortable possession and is doing his best to get rid of it. The chances are, however, that he will still be holding it when election day rolls around. If Tammany Hall can stall the inquiry off till November, and it is very resourceful at stalling, it will not then care what happens.

BYRD'S BILL OF HEALTH

Chalk up another honor score to the name of Admiral Byrd. He brought home his company of Antarctic explorers in perfect health and spirits. Considering the hazards taken and the trials endured in spending a six-months night on a desolate and trackless frozen waste, this record is as striking as his success in covering every objective of the expedition.

A great share of the credit for this achievement is no doubt due to the care employed in selecting the members of the company, men temperamentally as well as physically fitted for the seclusion and hardships of the life ahead of them. Scientific attention to the nature and blending of foods adapted to Antarctic conditions also was a big item in this bill of health. Regulation as to hygiene strictly enforced and cheerfully subscribed to was another important factor in making the record possible.

But after all the morale of the men themselves and the example of their commander were the largest items in warding off sickness in the camp and avoiding serious accidents on the many trails and air flights. Constant communication with the world of men and events by means of the radio, which broke the monotony of the long winter night, must be included as a major instrument in contributing to the general morale of the camp.

All these deserve their due credit in the success attending this epochal Antarctic expedition. But one other item in this bill of health must also be reckoned with. That is the atmospheric conditions in Antarctica itself. In spite of the stinging cold, the fierce polar blasts, the air of Antarctica was found to be free of all the noxious germs and toxins that so often attack the human body in more comfortable climates. It was ascertained that nowhere else are conditions better fitted for the strengthening of weak lungs and the cure of pulmonary afflictions.

Some day it may be that great sanatoriums will spring up on the icy barrier of the Bay of Whales, where under scientific management tuberculosis will be finally conquered. Though this sounds far-fetched at present, stranger things have happened. No one can set a limit to the consequences of such exploring as that of Admiral Byrd.

SPIRITUAL LEADERS

Rabbi Wise, who is himself a moral leader of great worth, the other day consented to name the men whom he considers the ten dominating spiritual leaders of the time. They represent all faiths and many creeds, but most of them have names that are unfamiliar to the average newspaper reader. The chief criticism is that the name of Rabbi Wise was omitted. But the Rabbi is ever modest.

The LEE SIDE O' L.A.
BY Lee Shippey

WE ARE in receipt of a special edition of the Claremont Courier which is so imposing and handsome no one can glance through it without being impressed with the advantages Claremont offers to all who are seeking a good place in which to live and rear their children.

INDEED! A NOBLE SHEET!
CLARE

New Style Country Editors

We used to be a country editor in the Middle West and these small-city newspapers of California are an unceasing marvel to us. Back there, at that time, the average country newspaper man was always broke. He could travel anywhere, because railway transportation was free. He could wear good clothes, because it was his custom to drop in on the slow advertisers and buy clothes from them at frequent intervals and then say, airily: "I suppose it will be all right to charge this, as you'll be needing some advertising soon." But when it came to actual cash, he often didn't have a dime.

Many of those men were able writers, but most of them were mighty poor business men. The average California country editor is such a good business man he doesn't have much time for writing, but leaves the bulk of that to some hustling reporter.

The Old-Time Editor

We'll never forget the man who inspired us to become a country editor. We were a cub on a big city paper when we met him and he assured us the country editor's life was the most independent in the world. He had the grand manner and the farther from home he got the grander it got. Fifty miles from home he would modestly admit that his paper only yielded him a clear profit of about $200 a month, "but that's a lot in a quiet little town like ours." When he got 500 miles from home he would let you infer that he cleaned up an average of $500 a month out of his little old rag and was quite a person of importance in his neck of the woods. When he went to Washington to attend the inauguration and his Congressman introduced him around as "one of our leading newspapermen," he would casually mention his paper as one which he could count on for a clean profit of $1000 a month.

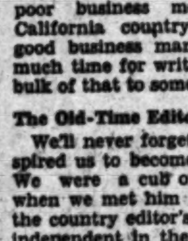

He was a lovable bluffer and we would not defame his memory. But when he died and we were invited to buy his paper we found that it was mortgaged, so heavily that his equity was worth only $300 and that he owed money to many men who cherished political aspirations. Instead of being "the most independent man on earth" he could hardly call his soul his own, he was under obligations to so many people. He couldn't oppose men to whom he owed money or to whom he looked for a share of the county printing, for if he did he was sunk. He knew all his subscribers; feasted with them at their weddings, sorrowed with them at their funerals—and drove home with their plumpest chickens and biggest pumpkins in his battered buggy. What he wrote of them had an intimate personal touch which made them love him and when he referred to "the corporate-controlled metropolitan press" they honored him as one who was poor because of his unpurchasable integrity. But he was "controlled" as no prosperous editor could be.

Unchained Independence

California country papers have gone a long way ahead of the old standards in every way, and especially in business. Through consolidations, they have done away with a good deal of competition and now the average country paper is not a party paper, but a town paper, working for the interests of the whole community and leaving politics and points of contention largely to the metropolitan papers. They leave state and national affairs mainly to the big papers and concentrate on home-town affairs. And the result is that here the country editors really are as independent as are the metropolitan dailies—and vastly more independent, of course, than those which are bound by chains.

Benefit For Disabled Veterans

Donald Thayer, a California baritone who is better known in New York than in California, because for several years he has spent most of his time in concert work in the East, and Oscar Rasbach, the composer of "Trees," will participate in a concert at the Pasadena Junior College tonight for the benefit of disabled war veterans. If you cherish gratitude for those who suffered most in the World War that would be a good place to show it, instead of waiting for Armistice Day and giving them three cheers.

Joshua Little Says

Grand opera in the film capital of the world is an interesting thing. Thousands of people go to it to see how the film-stars dress when out to outdress each other.

"The only sadly disappointed opera-goer I know is a girl who spent a lot for her outfit and then didn't see anyone who recognized her.

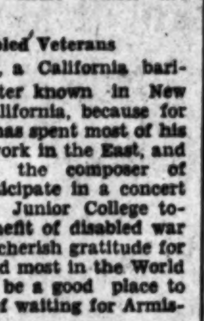
NOW SHOW YOUR GRATITUDE!
CONCERT TO-NITE BENEFIT FOR DISABLED SOLDIERS

TO A GERM
By James J. Montague

Malicious microscopic mite
Safe-hid from view, you park
And never wage an open fight,
But stab me in the dark.
The bolder bugs before they sting
At least burst forth in song,
But you do not; beside you bring
Your gang along.

Whenever in abundant health
I turn my mind to toil,
You come with all your mob by stealth
To pillage and despoil.
And then I feel bowed down with care
And prematurely old,
And lie in bed and wonder where
I got that cold.

You lie in wait in stagnant pools
Or lurk upon the floor,
You wholly disregard the rules
That should obtain in war.
And if but you survive attack
You sternly carry on,
And have a billion at your back
Before the dawn.

If you were like the elephant
In height and bulk and girth,
A bullet in you I could plant
And fell you to the earth.
An equal foeman I could love,
But you I must despise,
Because you take advantage
Of your size.

(Copyright, 1930, by The Bell Syndicate, Inc.)

WHAT OTHERS THINK ABOUT IT

CAUSE OF BOOM
[New York Sun]

Five-and-ten-cent-store stocks are rising on the stock exchange. Possibly on rumors somebody has been seen with a dime.

BURN SOMETHING ANYWAY
[Atchison Globe.]

If you refuse to keep the home fires burning, at least have your car inspected occasionally and keep the tail light burning.

A CHAUFFEUR'S WORRIES
[Florida Times-Union.]

The Shah of Persia owns a gold-plated, diamond encrusted motor car of American make. We presume if the chauffeur ever lets a fender get bent they'll chop off his head.

TIP FOR THE UNEMPLOYED
[Charleston Evening Post]

It must be a source of great consolation to the unemployed to know that they constitute only about 2 per cent of the population.

THE HEIGHT OF OPTIMISM
[New Castle Courier-Times]

Some of these days an automobile horn will be invented which will only make a noise when the automobile is actually moving.

HARK TO THE GNASHING TEETH
[San Francisco Chronicle]

Looking over the list of the ten leading divines in the United States prepared by Rabbi Stephen S. Wise—who might well have included his own name but for personal modesty—we find some significant omissions.

It would be invidious to call the roll of names which immediately spring to mind and which are conspicuously absent from the list, but no one needs such reminder.

Where are the headline hunters, the notoriety seekers, the witch burners and devil exorcisers who spin like waltzing mice with the spotlight upon them?

No doubt Dr. Wise reads the newspapers closely enough to be familiar with the claims to eminence of sensational pulpiteers. It must be that he leaves them out of the list because he does not believe that drum beating is a true qualification for spiritual leadership.

WORLD MISCHIEF MAKING
[Chicago Tribune.]

A skepticism which in another case would reasonably meet such a charge as the Department of Agriculture has made against the agents of a great nation is not justified in the case of the Russian soviet government. What is ethical in the relations between civilized powers has no validity in Bolshevik ethics. This has been proved again and again by its ruthless mischief making in the affairs of other nations. The admission to a country of soviet emissaries in virtually every case has been accompanied by intrigue and disturbance in the domestic affairs of that country. The establishment of diplomatic relations with Moscow has been proved to have brought no cessation of this international nuisance, but has only intensified it. In Great Britain, Germany, France, and even in Mexico and South America, to say nothing of the flagrant activities of Bolshevik intrigue and incitement in distracted China, in India, and other unstable Asiatic regions, the present tyranny in Russia has pursued and is persistently pursuing its policy of universal bad faith and incitement to world disorder.

CITY TIDES
BY WILLIAM HAMILTON CLINE

The city has its tides, even as have the seven seas. But they are not lunar tides, as are those of old ocean; rather the sun is their controlling mentor; however, they are twice diurnal in their ebb and flow, albeit with many an eddy and backwash and undertow, some large, some small. And the city tides, in most instances, run only six days a week; on Sundays, a sort of special current sets in, particularly in summer, when largely you have only one sweep each way, instead of two.

You cannot time the city tides as accurately, by chronometer and astrological chart, as you can those of the vasty deep, which may be calculated to the minute in their movements. But at that you can approximate them fairly closely; at least as to hourly trend. Their cycles do not wholly synchronize with those of the seas, but in a general way you may look for a rise and a fall twice a day in town, even as at the shore—again, except on Sundays. The incoming city tide begins to be noticed at dawn, reaches its full flood about noon and drops to its ebb at dusk. Then comes in the night tide—much smaller—a sort of neap tide, as it were—but still of moment, which repeats the current of the daylight, with sundry reservations. And midnight connotes its final drop and the tidal turn again.

Milkmen, truck gardeners, early street-car and bus men and all such night owls—these gentry generally constitute the first ripples of the oncoming urban flood—being, you might say, the foam on the inflowing waves. On the east side is where the earliest billows break in force—in the great produce markets, ere sunlight comes full to the city, business is far along, for the metropolis must be fed, day by day. Buyers meet sellers here and the eddying cross currents are numerous and hard to define, swirling about in a miniature-maelstrom of marketing. Oddly enough, the flower mart, a little nearer the heart of the city, is still another pool into which the early human waves enter—a glorious, colorful, iridescent and entrancing whirlpool that dims the daybreak itself with its chromatic splendor. If you haven't seen the great wholesale flower bazaar, you've missed one of trade's most enthralling sights.

And then—still higher uptown the tide now runs—the financial district of Spring street. The business day is yet very new born when this region comes to activity and life. You've heard a lot about "bankers' hours"—usually supposed to be from 10 till 3—but have you ever realized that there is work to be done in monetary circles before the ponderous doors of Croesus's temples unlock and the tellers take station? Especially is this true of the brokers. The New York stock exchanges open at 10 o'clock—that means 6 o'clock here when daylight saving is in force there—and that figures around 5 a.m. for brokerage business to begin. You might try a trip to Spring street as the golden light tops the eastern hills some morning—but not to seek solitude or quietude. For it's one of the liveliest places in town just about the hour when ordinary humans are turning over for the last forty winks before arising—a sort of little tidal basin all its own.

There comes a spell almost of lull now; and then with renewed energy the onrushing waves of humanity break on the city shores in mass. The myriads of clerks, stenographers, sales people, pour in with ever-growing volume; their chiefs a bit more leisurely; customers making a great backwash. Nine o'clock—and the tide is in full flow; until noon, its surge is ceaseless.

The turn comes after 12 midday. There is a huge swirl and swish of humanity then and it foams and churns and roars all through the canyons of the city's center. Office buildings disgorge seas of souls; department stores erupt others; currents set in to and from eateries of all sorts; a perfect maze of cross currents, undertows—again, a mad maelstrom. The early-day purveyors of food, flowers and finance are largely quiescent now, but the whorl of midtown merchandising is maddening. Noon . . . high tide . . . full flood.

The ebb comes with the afternoon and by early evening the heavy outrush is on. And it is much faster, this receding tide, than it was in flow. Then it came in waves with intervals; now, it breaks into one wild torrent—a stupendous, all-compelling outgoing that sweeps all before it. From 5 o'clock till after 6, it chokes every avenue of egress, runs over the banks, swamps the channels of delivery, pushes upon itself in clamorous congestion. For that hour it runs swift as a millrace back into the seas of suburbs until it ebbs away into emptiness. And for a brief—a very brief—while, again there is static quietude.

Sunset—and the night lights make the second tide to rise. But it is mild and mannered compared to the high tide of the day. That was stern, earnest, determined and unbreastable; this is a gentle, almost quiet, lapping of laughing waves, laving a luminous land of luxury, an area of amusement; it is bent on fun and frolic and foolishness; it plays as it proceeds, flinging coruscating crests of filmy foam, sparkling like jewels. This tide breaks into two main eddies—one downtown, another in Hollywood, and often it develops an urgent undertow bent on receding recklessly to the shining sands of the sea. To be caught in this sunset tide is to be happy—save, of course, for that flotsam and jetsam ever of a city—the vicious, the unfortunate, whose choice is to walk the night, and who carry along, wreckage on the crests of the billows, sinister, often dangerous, in the dark. So midnight sees this smaller flood again outflowing in tired tiny trickles of sleepy souls seeking surcease even from joy. And then—silence—till with the dawn the tide turns again.

But Sundays—and sometimes Saturdays — and holidays — the tide's course is otherwise. A little, perhaps, of the early day flood is seen, but only in a very minor way. The reverse is now observed—a late, large tide arising in the city, midforenoon till midafternoon, outflowing in force—perhaps meeting an equally joyous and lightsome wave from the outlands inflowing. This race to beaches and mountains is steady and heavy on fine days and very great in volume, till the usual courses are swamped beneath its irresistible billows. Sundown marks its height; then as by magic the flow turns and the ebb toward the city is again equally tremendous and insistent—almost a tidal wave in size and might. But what saves us all is that as it crashes into the metropolis, it breaks up into many multitudes of minor wavelets and rivulets and tiny pools and still smaller drops—and the day-drained city eagerly absorbs it all and drinks the torrents thirstily.

These are the city tides, good folk—but you may find all sorts of variants if you look closer, even as in the sea there are cross currents and calms, shoals and depths, that modify and change its moods. On some days there is a tide, much diversified and broken up, but very large in its aggregate, when children go to and from school. There is a whorl of swirls in and about the Civic Center at noons and nights; a steady stream of darker waters along Central avenue and another down East First street, and still another minor eddy about the old Plaza. There are rather quiet, but busy pools in vicinities like Wilshire and Belvedere and the Southwest, with currents all their own. There are little islands of calm neighborhoods; regions one might deem changeless in their permanence, where life seems to stand stark still. And again there are spots so turbulent that one would say that they were ever in a state of flux and upheaval did one not know that only still waters run deep, and that these noisy if not noisome congeries are but froth and spume; spindrift on the ocean of eternity.

These are the tides of the city—restless, ever changeful, relentless in their ebb and flow; full of back washes and undertows and eddies and whorls and little quiescent pools and towering billows that break into whispering wavelets on the gleaming sands of time. These are the human tides that go to make a metropolis. Only by means of them is a civilized center saved from stagnation.

HOLLYHOCKS
BY BAILEY MILLARD

While reading the gloomy text of that terrible war drama, "Journey's End," I particularly noted how the soldiers of the British corps waiting in the trenches for the order to go over the top divert their minds from the impending sally which they know is bound to be fatal to many of them. To cover their nervousness they make idle jests and talk of everything but the awful business in hand.

Lieut. Osborne quotes nonsense verse from "Alice in Wonderland. "I don't see no point in that," remarks Lieut. Trotter, a London cockney. "That's exactly the point," laughs Osborne. He then quotes the "cabbages and kings" rigmarole and other rhymes, utterly lost on the matter-of-fact Trotter.

To keep his mind off the momentarily expected German assault Trotter talks about his garden at home. "I 'ad some fine 'olly'ocks out the back," he says. "One year I 'ad one eight feet 'igh." Took a photer of it." While the guns are roaring and the shells are flying he takes the "photer" from his pocket and shows the "'olly'ock" to be "the 'eight of the summer 'ouse." And despite imminent danger from flying missiles of death the two men discuss the beauties of hollyhocks.

Their shot-riddled talk reminded me of a more peaceful scene in my own little domain in Eagle Rock, where hollyhocks eight feet or more high are no novelty. Just at this season they vie with the oleanders and other flowers that are at their best in late summer. To me it seems strange, considering the ease with which they are grown in California and the splendid perennial showing they make, that one does not see more of them in our gardens.

The row of tall, spindling columns of delicate blooms that have grown from the tiny brown seeds I planted last spring have been more admired by visitors than any other flowers in my garden. They are single blossomed, all shades of pink from deep rose to shell, with dozens of flowers on each stalk. Seen against the morning sun, their large diaphanous blooms, delicately ribbed, seem to be of the texture of butterfly wings. They are floral treasures, entrancing to the eye. If you want beauty plant hollyhocks.

But reverting to "Journey's End," I think one can discuss hollyhocks and "Alice in Wonderland" a little more calmly and comfortably in a peaceful garden than among war-harrowed soldiers getting ready to go over the top.

STILL PLAY TOGETHER

Harry Councillor, forward, and Bill Werber, guard, of Duke's basketball five, are playing together for the eighth consecutive season.

Marriage lasted longer i old days because it granted tain familiarities denied single.

Slowly but surely the ma is learning that laws won' the land of ornery people.

The amateur writer is distinguished. He doesn' silly when he uses the "anent."

The easy way to make laws is to develop people cent they won't need laws.

A college president isn't because of his liberal views he can trim liberal old grad

You'll notice that dignit dom requires a man to coat in hot weather if he figure that shows up well out one.

The patriots who whip for insulting the flag look happy while paying to support it.

Forming a United Stat Europe will help. Instea hating one another, the will just feel ashamed another.

Maybe brains are superi brawn, but a college boy given credit by merchant cause he is a wizard in m

Americanism: Realizing any candidate who promi reduce taxes must be a fool rogue; electing the one says he will reduce taxes.

The fugitive from justice wishes to disappear migh marrying a woman champ some kind.

Yet you never hear of a who lives in dread of newsp because he has done som decent.

The sins of the fathers give tight-wads a good not to help the children.

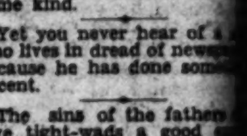

The old-fashioned girl funny. She wanted her fr to admire the man she had —not the ring.

"As daring as the title gests." A come-on line, ing the talkie is so punk it pretend naughtiness to suckers.

Every community has a leading citizens whose grea consisted in sitting tight others built a town around

When a bank goes brok banker is disgraced. But friends he trusted too much good customers of the new

Correct this sentence: reason my town has so crime," said the man, cause the lawbreaker is tr as a social outcast."

The man who complains he never has a chance probably be afraid to take

A woman can always comfort for style. Her never look well on her they hurt.

RIPPLING RHYM
by Walt Mason

NORMALCY

I'm fond of all the na things that normal people and envy not the gent swings along the dusty pike travels east, he travels from mountains to the sea when he'd have some hou rest he lies beneath a tre has no home, he has no has no work to do; he steals if he'd have pies or things to chew. "Ah, thi freedom," he declares, and will smile and sing, and say rancid rags he wears are ment for a king. And there writers who exalt the life he leads, who prais freedom and exalt his idle deeds. I never could the sense in what these say; I'd hate to sleep beh fence or in a stack of hay. for some slumber I would give me a downy bed, with lows costing five bucks each which to rest my head. I'd to toil along the road, with goal in view; I'm happy snug abode, when falls the ning dew. When I have had evening beans I take my chair, and read eight poun magazines, and have no care. And that is better sight than drilling throug rain, throughout a long storm-swept night, in wea and pain. I like to have a phone, for which the paid, and then if illness me groan, I'll have the doc aid. He'll come to me frantic haste across the and hills, and prod me in swollen waist, and heal me his pills. And that is bette maintain, than being sick doors, without a doc to sto pain or bandage angry The sort of freedom tram joy seems pretty punk to and in a week it would my little store of glee.

(Copyright, 1930, by The George Mat Service.)

THURSDAY MORNING

VICTIMS SCORE OVER BANDITS

hree Suspects Seized by Civilian Captors

ounded Clerk Takes Gun, Shoots Assailant

old-up Men Successful in Two Instances

While Chief of Police Steckel is deavoring, according to his own atement, to curtail crime by psy- ological staring out criminals rough preventive methods of the ockade system, citizens of Los geles, during the last two weeks, ve used a different psychology and fected the capture of seven sus- cts. This psychology, reports show, s had to do with clenched fists d the courage to use them.

CLERK WINS BOUT

TOY PISTOL USED

LOCKED IN OFFICE

OTHER HOLD-UPS

ULIAN WELL UIT UNDER UBMISSION

Driller Asks Promoter Be Forbidden to Interfere ith Santa Fe Work

ENNSYLVANIANS TO MEET

EINSTE
—the personal beliefs
greatest scientist
O
FOR
At news-

VICTIMS SCORE OVER BANDITS

Three Suspects Seized by Civilian Captors

ounded Clerk Takes Gun, Shoots Assailant

ld-up Men Successful in Two Instances

While Chief of Police Steckel is endeavoring, according to his own statement, to curtail crime by psychologically scaring out criminals through preventive methods of the system, citizens of Los Angeles, during the last two weeks, have used a different psychology and the capture of seven suspects. This psychology, reports show, had to do with clenched fists and the courage to use them.

Reports filed with police yesterday revealed three bandit suspects in the City Jail by victims of attempted robberies. A ago citizens captured and over to police two automobile and two burglars.

CLERK WINS BOUT

Outstanding in the most recent was the experience of Lux, clerk in a MacMarr at 506 San Vicente Boulevard late Tuesday night. Though a suspect emphasized his demand to "stick 'em up" with a revolver, Lux leaped at him and engaged in a struggle for the weapon, but not until he had a wound in the leg and had the bandit suspect in the hand. the bandit's revolver Lux him to submit to being tied that he might be delivered to called to the scene. The prisoner gave his name as John Philip 25 years of age.

TOY PISTOL USED

Shortly before midnight the second capture was effected by B. R. McLaughlin of 650 North New avenue. McLaughlin reported he was confronted in front Francis street by a bandit leveled a pistol at him and demanded his valuables. McLaughlin the gun and the suspect between two near-by houses. A later Officers Swant called by a passer-by gone to McLaughlin's aid, their man hiding behind a He admitted the hold-up attempt, they said, declaring he was of work and hungry. His pistol a toy, the officers said.

The suspect was booked at the as Hubert M. Ryder, 30, South Main street.

LOCKED IN OFFICE

The third arrest followed the and robbery of B. T. Henry at an auto park at 823 South street. Henry reported that bandits forced him into the building and, after robbing of $40, locked him in.

fled Henry smashed the and immediately pursued the yelling for aid. A crowd the pursuit and one of was caught a block He gave his name as Bonner His asserted confederate police state, with the taken from Henry.

OTHER HOLD-UPS

In the meantime two successful were reported. D. A. cab driver, was held up of $10 at Thirty-first and streets by a passenger who in a car waiting for him at of the crime. Charles Fe- West Fourth street, San told police he was held up bandit at Palos Verdes avenue Fourth street and robbed of

after emergency treatment wounded leg at the Georgia Receiving Hospital, was to the Methodist Hospital.

JULIAN WELL SUIT UNDER SUBMISSION

Asks Promoter Forbidden to Interfere With Santa Fe Work

to enjoin C. C. Julian, from interfering with at the Santa Fe Springs oil was taken under submission by Superior Judge Bowron. The injunction is sought by whom Julian admitted having struck a year

William B. Himrod, attorney for Smith, charges that started the drilling at Santa but could not complete The promotor had machinery from the California National Supply Company been unable to complete according to Himrod and

the conclusion of the case Judge Bowron ordered on both sides to submit concerning any rights over that may be held by under a previous leave. over the drilling when assertedly abandoned it, and of a year ago followed an by Julian to prevent Smith continuing the work.

LVANIANS TO MEET

fall meeting of the Society will be held evening in Moose South Grand avenue. The will be given through the of the National School of Dancing. A. J. Loeslein, will preside.

OF THE COMMUNITY CHEST

R. H. BALLARD SAYS:

"The necessity for the continued efficient operation of the Community Chest of Los Angeles has been demonstrated thoroughly in the past year. The aid which the Chest has extended the needy, share and share alike, has proved a valuable balance-wheel in our economic machinery and has averted any consciousness of acute distress among our people.

"The appeal of the Community Chest, which is an appeal to good business judgment as well as to the heart, this year should be answered with greater liberality than in the past. Good business practice dictates that we reject any thought of retrenchment in our appropriation for the Community Chest."

FUNERAL OF COL. PALMER TOMORROW

Army Veteran of Three Wars Succumbs at Home in Los Angeles

COL. GUY G. PALMER

Col. Guy G. Palmer, 65 years of age, U.S.A., retired, who served with distinction in the Sioux Indian campaign, in the Spanish-American War and in the World War, in which he commanded a regiment in France he himself had trained, died yesterday at his home in Los Angeles.

The son of Col. George H. Palmer, Congressional Medal of Honor man, he entered the Army in 1889, just in time to serve in the Eighth Infantry against the Sioux. He was commissioned in 1892 and received the silver star citation in the Spanish-American War. He was commissioned colonel at the outbreak of the World War and assigned to the Three Hundred and Forty-first Infantry.

After the war he accepted detail as professor of military science and tactics at the University of California at Los Angeles. Failing health forced his retirement from active duty in 1928.

He leaves his mother, Mrs. George H. Palmer of Washington; two sisters, Mrs. C. H. Noble and Mrs. R. P. Carey; a brother, Col. Bruce Palmer; his widow, Mrs. Alice Hooper Palmer, and two daughters, Mrs. Porter Bruck and Mrs. Briant H. Wells, Jr., of Los Angeles.

Funeral services will be conducted at the Wee Kirk o' the Heather, Forest Lawn Memorial Park, at 11 a.m. tomorrow.

Racing 'Racket' Suspect Plans Plea of Guilty

Leo Doody, 32-year-old asserted "horse-race racketeer," will plead guilty in Superior Court to two counts of violating the State law which prohibits accepting bets on horse races, he declared yesterday in Municipal Judge Stafford's court.

Doody was placed on the witness stand by Dep. Dist.-Atty. Hunt and admitted collecting $100 from Margaret D. Taylor, 647 Laurel avenue, and $300 from Grace Simpson, 1523 Winona Boulevard, to bet on Agua Caliente horse races. Four additional counts, including one charging the acceptance of $750 from Adamae Vaughn, screen actress and sister of Alberta Vaughn, were dismissed by Judge Stafford's at Hunt's request. Hunt said the witnesses do not desire to testify against Doody.

Police declared that Doody had victimized a number of Hollywood residents for large sums by posing as Laverne Fator, famous jockey, and inducing them to bet on horse races on representation that the races had been "fixed."

WIFE'S SUIT AGAINST ARTIST CONTINUED

Trial of Mrs. Annie Weil's separate-maintenance suit against Adolph Weil, wealthy artist and collector, was continued a week when called for trial yesterday. Superior Judge Tappaan, who heard a part of the case, is away on vacation. When he adjourned the proceedings the jurist advised Mrs. Weil to "go away and rest until October 1" before going on with the hearing. Weil is under orders to pay her $200 a month pending trial. The wife asserts cruelty and says her husband has property worth $265,000.

HUSBAND SAYS HE WAS PUNCHED TOO OFTEN

A husband can be punched once too often, Michael Donnelly testified yesterday in getting a divorce from Jessie B. Donnelly. They were married May 10, last, and separated July 7, when, the husband said, his wife struck him and threw him violently out of their house. The husband is twenty years older than the wife. He said she struck him repeatedly during their brief married life. Superior Judge Scott granted a divorce.

EINSTEIN
—the personal beliefs of the world's greatest scientist by Himself!
October
FORUM
and Century
At news-stands 25c

BROADWAY HILL AND SEVENTH "ONE O'CLOCK SATURDAYS"

BULLOCK'S
FURNITURE
RUGS DRAPERIES

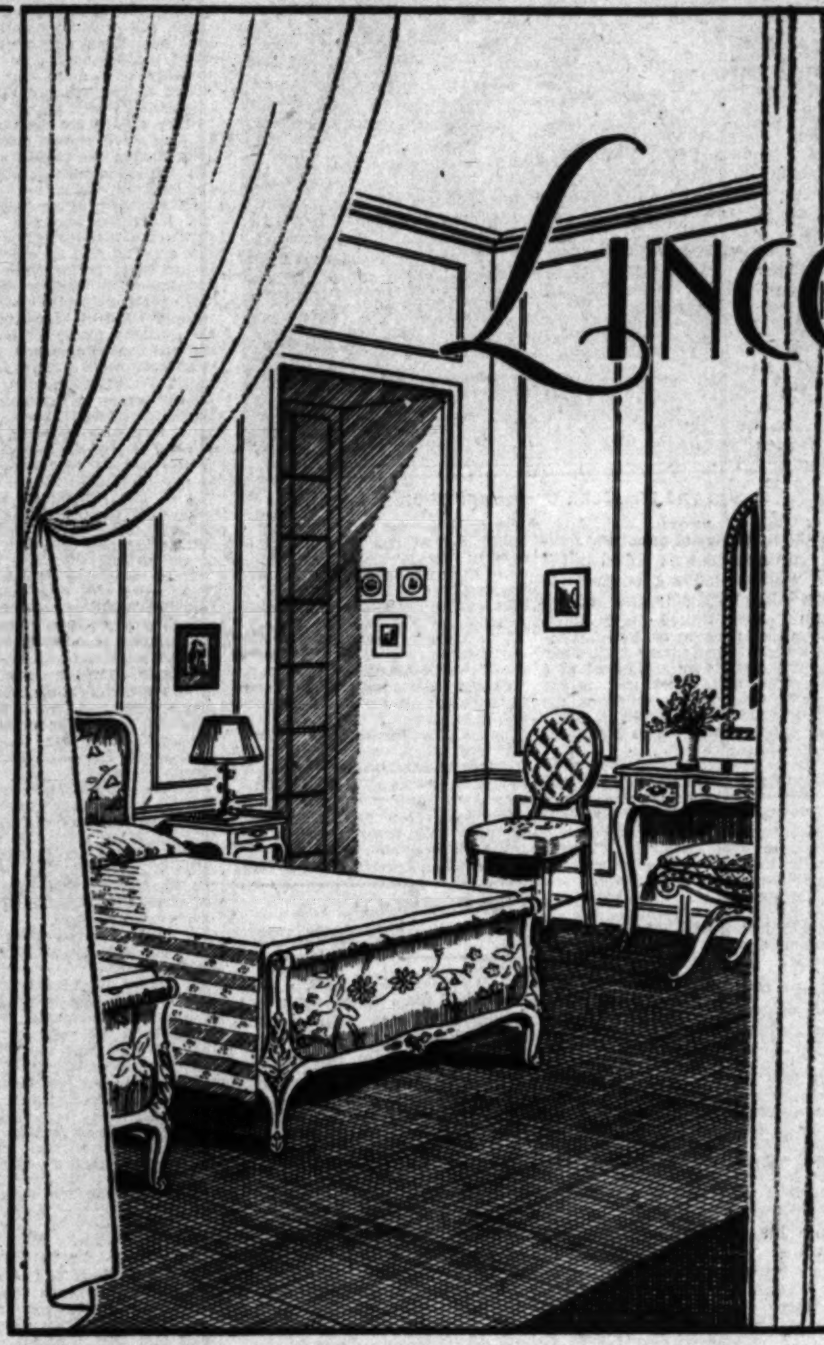

An Ensemble of sumptuousness and elegance for the Bedroom. Louis XV beds show characteristic grace in flowing curves and details of carving. Rich damask upholstery.

[Bullock's Own Bureau Of Interior Decoration Offers Experienced Service and Advice Without Charge]

LINCOLN-ORINOCO

Bullock's As Sole Distributors In Southern California Makes Lower Prices Possible On This Furniture of a Fine Character

"Fine Furniture Only"—a phrase that has become attached to the name Lincoln-Orinoco through years of consecrated effort in the manufacture of furniture. A name that spells safety in the purchase of fine re-creations and reproductions of classical types of furniture. A name that associates itself harmoniously with the ideal of Bullock's. With design . . . with charm and beauty of detail . . . with quality, and finally with VALUE! Prices are indeed surprising! Because Bullock's as a Distributor for Lincoln-Orinoco Furniture has eliminated so largely the middleman's profit.

As nearly faultless as fine furniture can be, Lincoln-Orinoco Furniture follows old guild standards. Into it have gone ideals that demand stern adherence to sound principles of construction.

Groups and individual pieces for decoration of Bedroom, Dining Room, Living Room and Hall. A comparison with furniture of similar distinction will prove Bullock's prices lower!

Furniture . . . . Bullock's . . . . Seventh Floor

OVERSIZE ORIENTAL RUGS

Bullock's Prices On Oriental Rugs Are Proved Lower Upon Comparison

There are no standard prices for Oriental Rugs! Their age, their condition, their design and coloring have much to do with their pricing. The average person who knows little about Oriental Rugs does well to depend upon the knowledge and honesty of the dealer. A discriminating selection of dealers prevents any possible disappointment!

Because Bullock's resources are reliable, Bullock's stands back of every Oriental Rug purchased at Bullock's. Your protection in any instance is assured. In addition to this assurance of quality, you may be sure that Bullock's prices are as low or lower than prices on rugs of similar quality elsewhere.

Bullock's is prepared to furnish Oriental Rugs for great drawing rooms as well as for living rooms of modest homes. Tabriz . . . Sarouk and Shiraz of the old type! These and many other fine examples of Eastern weaving in Oversize Rugs. This collection made by Bullock's in the far East reveals prices seldom associated with carpets of such beauty and rare character.

Oriental Rugs . . . BULLOCK'S . . . Sixth Floor, Hill

PERIOD FABRICS IMPORTED by BULLOCK'S

10.95 YD.

Beauty brings inspiration! Bullock's has gone to European sources of Decorative and Upholstery Fabrics in order to bring new inspiration to home lovers and home builders in Southern California! Because these Fabrics have come direct from the important looms of the world, through Bullock's, to you, the profit usually accorded the middleman has been eliminated! You can buy imported Period Fabrics at prices you probably never deemed possible in the past! A Brocatelle from Italy is illustrated! This pattern of the Italian Renaissance reproduced for Bullock's on Italian looms is one of the many fine examples of textile art in Bullock's collection of new Period Fabrics.

Draperies . . BULLOCK'S . . Sixth Floor, Broadway Building

I. Miller

TOWN AND SPORTS SHOP •

for the NARROW HEELED FOOT

I. Miller creates a tailored pump whose excellent fitting qualities are equalled only by its extreme chic. For with the feeling of elegance dominant in the best street costumes ... the trimmed street pump is of utmost importance. Green suede 16.50. Black suede ... black calf ... black monogrbelein ......

14.50

The Bag of calf 12.50 ... of suede 14.50.

652 SOUTH GRAND

Make use of health-giving natural waters, as the smart world does in the East and in Europe. At Arrowhead Springs, physicians are at your service for diagnosis and treatment.

ARROWHEAD SPRINGS STEAM CAVES

Natural steam caves, mud baths, health-restoring waters will be ordered for you according to your needs. Nowhere in the West such natural facilities as these ... comparable indeed to *Baden Baden, Aix la Chapelle* and other noted European spas. During your stay at Arrowhead Springs you may be as active or as lazy as you wish ... Riding ... tennis ... golf ... swimming ... good stiff hikes or casual saunters along the trails.

WRITE, WIRE OR TELEPHONE FOR RESERVATIONS TO

ARROWHEAD SPRINGS HOTEL
ARROWHEAD SPRINGS, CALIF.

In the *foothills. Not* in the mountains. Only 4 miles *from* San Bernardino. No connection with any lake

AT 120 YOU'LL FEEL TWICE AS GOOD

"PLAN TO STAY TWO WEEKS"

Los Angeles Phone, Westmore 4973 San Bernardino Phone, Prospect 4900

KEEP HIS HAT SPOTLESS

DON'T let him leave the house with a soiled, spotted hat. Takes but a minute or two to make his hat look like new with Energine. First brush hat to remove loose dirt. Next remove all spots with an Energine-moistened cloth. Then lightly wipe entire surface of hat with the same cloth. You'll be delighted with the result ... so will he. Energine cleans a lot of things. Dries instantly, leaves no odor and no regrets. A little goes a long ways. Easy directions on label soon make you expert. Buy a large can today. Only 35c. All druggists.

Millions of Cans Sold Yearly

ENERGINE

THE DAILY SACRIFICE

IT'S an everlasting shame the way fine lingerie and stockings are often washed in scalding water. Usually the reason is that women think they can't get them clean any other way.

Change to White King! Made from fine vegetable and nut oils, White King Granulated Soap will form quick, creamy suds, will cleanse thoroughly, and will swiftly rinse away in the lukewarm water that preserves the life and color of delicate fabrics. White King is *pure*. That's the reason. And the same purity makes it effective for dishes and heavy washing too.

White King is economical. You'll only need a teaspoonful in the wash basin, a cupful in the washing machine, even in hard water. Try it—*today*. Recommended by your grocer.

Of Interest to Women

Society

by JUANA NEAL LEVY

Grand opera is holding the fore of the social stage these days, bringing to our gates music lovers, and many old-time residents who have sought other homes.

Among the charming visitors who has a host of friends in the Southland is Mrs. Manuel Moreno of Mexico City and Paris, formerly Miss Laura Almada, one of the most popular belles of some years ago here. Mrs. Moreno is domiciled at the Ambassador and is being extensively entertained. Monday evening at the opening of grand opera she was a guest in the loge of Mr. and Mrs. Richard Jewett Schweppe, hosts of friends crowding around during intermission to bid her welcome back again. Senor Moreno is not with her this time.

Another distinguished visitor is Sir James Currie of England, who was a guest last evening of Mr. and Mrs. Robert David Matthews, dinner at their home preceding the opera, others in the party including Mrs. Edgar Gail Miller, Miss Louise Burke, Robert Farquhar and Arthur Alexander.

With Mr. and Mrs. Schweppe last evening at dinner and in their loge were Mr. and Mrs. Albert Ruddock and Mr. and Mrs. James Rathwell Page.

Another charming event concerning grand opera season is the supper with which Mr. and Mrs. Lawrence Tibbet will entertain all the opera stars at their home in Beverly Hills Sunday evening. On Wednesday, the 8th inst., the Italy American Society will celebrate Vergiliana Bimillenary at the California Club, honoring Grand Uff Beniamino Gigli, who has been granted permission to sing.

Betrothal Told

Mrs. Lucile Flick Page, 1316 Forty-first street, announced the engagement of her daughter Princessa to Charles Harold Hatch at a charming affair with which she entertained a coterie of her friends the evening of September 27.

The bride-elect, who was graduated from the University of Southern California, has just returned from Honolulu, where she passed the summer as the guest of Lieut. and Mrs. A. Kieburtz at Kelley Field. Miss Page recently entertained in honor of Mrs. Kieburtz who will sail soon to rejoin her husband.

Hostesses at Luncheon

With the glowing colors of early autumn captured in table decorations and carried out in bridge accessories, Mrs. Jess Everett Wilson and Mrs. Mabel Cobb Alexander will be hostesses at a bridge-luncheon tomorrow at the Women's Athletic Club. The affair is the second of a series of luncheons planned for the season by the hostesses.

House Guests

Mr. and Mrs. J. R. Synder of Holtville were the house guests of Dr. and Mrs. David Thorburg recently at their home on 8545 West Knoll Drive, West Hollywood. The Thornburgs entertained with a luncheon and a dinner in honor of the visitors and with a week-end trip to Catalina.

Tea and Musicale

Elaborate preparations are being made by Mrs. John Claire Monteith for a tea and musicale with which she will entertain the alumnae of Pi Beta Phi the 11th inst. Mrs. Monteith has chosen to assist her an interesting group of college women representing the sorority chapters of the colleges throughout the country and from the alumnae of the two resident chapters at the University of Southern California and the University of California at Los Angeles.

The guests will be received by the president and the executive board: Mrs. Vernon Wright, Mrs. Frederick H. Beach, Miss Mary Hubbard, Mrs. Stanley Chambers, Mrs. Irving H. Prince, Mrs. E. C. Carman, Mrs. John D'Aule, Mrs. Warren T. Smith, Mrs. Walter Burbank, Mrs. W. H. Olds, Miss Frances Henderson, Miss Julia Jacobson, Mrs. L. P. Simms and Mrs. J. Monroe Hamilton. Assisting at the tea will be Mrs. Lester Beresford, Mrs. Ernest Grill, Mrs. W. H. Montague, Mrs. Harry Hayward, Miss Lois Nichols and Miss Elizabeth Davidson.

The musical program arranged by the hostess will feature a group of soloists known to concert and talking-picture audiences and plans will be outlined for the annual benefit bridge and fashion show sponsored by Pi Beta Phi each spring.

Pianist Gives Tea

A musical program was one of the delightful features of a tea given recently in honor of Miss Marguerite Le Grand, pianist, by Miss Matilda Hector, 830 Irolo street. The program included piano numbers played by the honoree and Miss Alma Nell Sprong; dance and vocal numbers by Miss Victoria Munos and dance numbers in costume by little Miss Maria del Rosario Calderon.

Among the thirty guests were members of prominent Mexican and Spanish families of the Southland including Mmes. Maria Grever, M. E. de Cantu, Carmen A. Pesqueira, C. C. de Acosta, I. P. McManus, J. M. de Olivares, A. G. de Aguilar, J. de Quinn, Marie H. Johnson, M. P. de Calderon, Inez M. Kempter, F. Ryab, M. Alvarez, F. Bunsow de Lerke and M. Weetman; the Misses Alma Nell Sprong, Victoria Munoz, Hortensia Elisondo, Catalina and Yolanda Madero, Celestina Bunsow, Maria Calderon, M. Lavayea, Lily Taylor, Maria Armendariz, M. Alvarez, Emilia Levin and Maria del Rosario Calderon.

Marriage Announcement

Mr. and Mrs. Robert Harris Ripley announce the marriage of their daughter, Beatrice, to Frank Allen Baker, Jr., solemnized September 27, in Winnetka, Ill.

Will Hold Semiannual Meetings

Alumnae of the Cumnock School will meet Saturday for the first time in two years. It is planned to hold semiannual meetings of the entire group in the future and monthly meetings of the literary interpretation and the creative groups are to be conducted. Cumnock graduates who have received recognition for their poetry are Miss Ruth Price Simpson, Miss Ruth Le Prade, Miss Ethel Phillips, Miss Goldsmith Tyler and Miss Roberta Ethel Phillips.

TWO NAVAL FAMILIES UNITED

Uniforms Predominate at Wedding

Ensign and Mrs. John Corbus and Military Escort.

TWO members of prominent service families were united in the brilliant military wedding of Miss Alice Kirkland and Ensign John Corbus, United States Navy, which took place in St. Peter's chapel, Mare Island navy yard, June 14. The event was solemnized at 4 p.m. The bridegroom and ushers were in white service uniforms, the latter forming the traditional archway of crossed sabers as the bridal party left the chapel.

The bride's veil of tulle was worn with a Spanish mantilla of silk lace, heirloom that has been in possession of the Kirkland family for more than 200 years. Mrs. Corbus is the daughter of Mr. and Mrs. W. A. Kirkland of Vallejo and granddaughter of the late Rear-Admiral W. A. Kirkland, commandant of the northern navy yard at the time of the Spanish-American War.

Ensign Corbus has made his home in Vallejo with his uncle, Lieutenant-Commander Rudolph I. Longabough, United States Navy (retired) and Mrs. Longabough. He graduated from Annapolis this year and is attached to the flagship California.

HOUSEHOLD SUGGESTIONS

A Disinfected Carpet

The sick room never seems thoroughly disinfected without something done to the carpet. Tear a newspaper into small bits and soak in a solution of formaldehyde and water. Wring out the paper and scatter the pieces all over the carpet, sweeping them along with a broom. The paper will purify the air and carpet and keep down the dust as well.

The Housekeeper Speaks

Lace should be pulled into shape before ironing.

Powdered camphor, sprinkled on the book shelves occasionally, will keep the books in good condition.

A dustless mop may be made from old stocking legs, cut into strips and then saturated with a good cedar oil.

The fire box of the range should never be more than three-quarters full or it will check the draft, consume large quantities of coal and waste heat.

School Days

Have some sort of identification in the child's rubbers and galoshes so they are not exchanged at school for others much the worse for wear. If the lining is light in color the child's name may be printed inside in India ink. If dark, the name may be printed on adhesive tape and the tape pasted inside the overshoes.

Heavy Buyers

For those who buy flour by the barrel it is wise to make a platform to fit the barrel bottom and put it on casters. Near the top of the barrel a handle is attached by which to pull it around. Then when the pantry is to be cleaned you do not have the problem of moving that heavy barrel to clean in back of it.

Fashion DecreeS

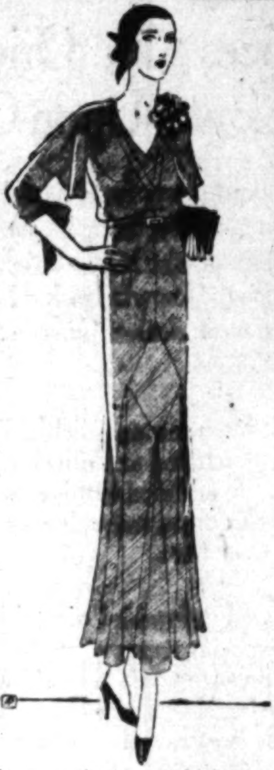

Lucien Lelong Model—
Three Quarter Sleeves
On Afternoon Dress of
Heavy Black Satin.
Joan

Health and Diet Advice

By DR. FRANK McCOY
Author of "The Fast Way to Health"

APPLES PLENTIFUL NOW

It is estimated that the apple crop in the United States will amount to about 5 per cent more this year than last. In Canada and in Europe the crop will be smaller than normal. The early apples will be the most plentiful, which means that apples will probably cost less if you buy them from now until December 1. After that date they will probably cost more, for the late season apples will not likely be as abundant as last year.

Since apples are such a healthful fruit, you should make use of them during the season when they will be the most plentiful, hence the least expensive.

An exclusive apple fast is excellent for those who are suffering from catarrhal or sinus troubles. The apple is also an excellent fruit to use in fasts for those who are troubled with various skin disorders, such as acne, psoriasis and eczema. This is because the apple contains plenty of bulk to assist in the elimination from the intestines, and at the same time provides alkaline mineral elements for correcting an unbalanced blood chemistry. The properties of the apple may also be used, though to a lesser degree, by using the apple in addition to your regular meals, not using it with meals, but using one or two pounds of apples in place of a meal, or using an apple between meals if you feel hungry, and eating one or two apples just before retiring.

Those who are troubled with constipation will find that it is an excellent habit to learn to eat one or two apples before bedtime. Apples contain from 10 to 15 per cent of fruit sugar and a small amount of protein. They are especially rich in the salts of potassium, sodium, magnesium and iron, which are elements that are most valuable for the building of bone and healthy tissues and the enrichment of the blood.

Apples contain some malic acid but not a very large quantity, hence they may be considered in the subacid class. A good ripe apple will digest quickly, only about ninety minutes being required, but the apple should be thoroughly chewed so that the digestive juices can reach every particle.

If apples are too green they may have a tendency to cause cramps or flatulence.

If apples are used properly, they will be found highly beneficial, but if improperly combined with other foods, both the value of the apple may be lost, and the digestion of the other foods interfered with.

This is also a good time of the year to partake freely of fresh apple cider. This food drink may be used to good advantage by using two glasses as a meal, or drinking a glass just before retiring. Taken in this way the effect is slightly laxative and will help those who suffer from sluggish bowel elimination.

Very Dirty Windows

If the windows of the new house are very dirty, clean them with a rag wet with kerosene. Let the oil remain on them for about a half-hour and then wipe off with a dry cloth and polish. It will mean much less effort than cleaning them with soap and water.

SMART SMALLNESS

The "SURREY" The "ESSEX" The "CHESTER"

SMALL editions of their smart parents, the Jaeger-clad youngsters are not only conscious of being well-dressed, but how comfortable they are! And how well protected from the colds and sore throats of winter! ; ; . Those who care both for their children's health and their appearance will outfit them in pure wool apparel, styled by Jaeger.

We call your attention to miniature camelhair coats—just like the grown-ups'—from $28.50 to $62.50.

BY APPOINTMENT

JAEGER
The VOGUE in WOOLLENS
712 WEST SEVENTH ST.
Between Hope & Flower

The New LAFAYETTE

Decorated in l'art moderne
France decrees the moment

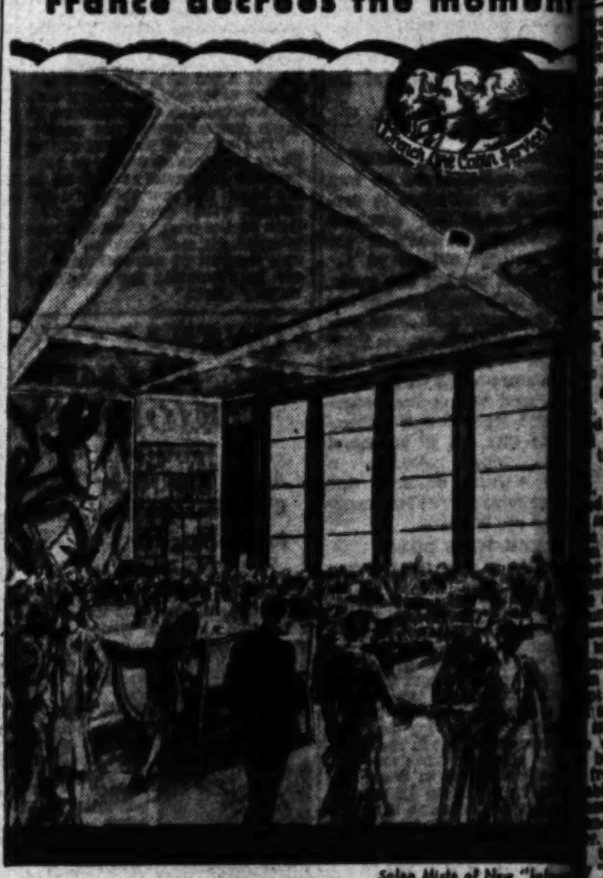

French Line Cabin Service

Salon Mixte of New "La

SOMETHING you have been waiting for ... a cabin ship with comfort! » » Decorations by such artists as Guy Arnoux ... by Aubusson ... great wide modern windows that flood every with sunshine, daring modern lighting ... a lavish sweep of deck sports and lounging ... most modern ventilating system » » Adju heat control and plenty of trunk space » » English speaking who anticipate every wish ... French Line cuisine, known the over » » The "De Grasse," the "Rochambeau" and the new "Lafay manned by French seamen whose ancestors tamed the Atlantic Columbus, form the cabin service across the "longest gangpl the world" to Plymouth for London ... a few hours later Le the port of Paris, down the gangplank to a covered pier ... a express ... three hours and the city Napoleon loved.

Lafayette, Oct. 16; De Grasse, Nov. 5; Rochambeau, No

French Line

Information from any authorized French Line Agent or C. C. Chapman Bldg., Broadway at 8th St., Los Angeles. Phone TUcker 1281

NEIGHBORHOOD STORES FOR SALE—
all kinds, large and small, every day in Times Want A

You'll like Kotex because its comfort lasts for hours!

Kotex is designed to fit inconspicuously; it deodorizes; it absorbs five times as much as cotton.

YOU'VE no idea how truly protective Kotex is till you try it in comparison with any other kind of sanitary pad. Then you realize its wonderful comfort. Then you appreciate its softness, its daintiness.

For Kotex is soft not only at first but during hours of use. It remains dainty and delicate ... keeps you feeling perfectly immaculate at all times. And every woman knows what a wonderful relief that is ... what a difference it makes during active hours of work and play.

Different—in these ways

Kotex is never conspicuous. It is rounded and tapered, and designed to avoid all conspicuous bulk. Wear Kotex confidently with sheer or close-draped gowns.

Kotex completely does away with old-time fuss and laundering. It is disposed of instantly, without embarrassment.

Always light and cool

Kotex, too, is so wonderfully comfortable, so light and cool and dainty! Its absorbent filler, Cellucotton (not cotton) absorbent wadding, is selected by surgeons in 85% of the country's leading hospitals in preference to any other material for absorptive use. Give yourself this safe, hygienic care.

Kotex Company, Chicago, Ill.

KOTEX IS SOFT ...

1 Not a deceptive softness, that soon packs into chafing hardness. But a delicate, lasting softness.
2 *Kotex filler* is far lighter and cooler than cotton, yet absorbs 5 times as much.
3 *Deodorizes,* safely, thoroughly, by a special process.
4 *Disposable,* instantly, completely.

Regular Kotex—45c for 12
Kotex Super-Size—65c for 12

Ask to see the KOTEX BELT and KOTEX SANITARY APRON at any drug, dry goods or department store.

KOTEX
The New Sanitary Pad which deodo

AYETTE
art moderne a
s the moment

Salon Hall of New "Lafayette"

...a cabin ship with every
...artists as Guy Arnoux...
windows that flood every Salo
...a lavish sweep of deck fo
ventilating system...Adjustable
...English speaking stewar
h Line cuisine, known the worl
..." and the new "Lafayette,"
...sors found the Atlantic before
...the "longest gangplank i
...a few hours later to Havr
...to a covered pier...a waiting

ov. 5; Rochambeau, Nov. 11

h Line

ORES FOR SALE—
...day in Times Want Ads

otex
rt

KOTEX IS SOFT...
Not a deceptive softness, that soon packs into chafing hardness. But a delicate, lasting softness.
Kotex filler is far lighter and cooler than cotton, yet absorbs 5 times as much.
Deodorizes, safely, thoroughly, by a special process.
Disposable, instantly, completely.
Regular Kotex—45c for 12
Kotex Super-Size—65c for 12
...to use the KOTEX BELT ...KOTEX SANITARY ...at any drug, dry goods or department store.

OTEX
Sanitary Pad which deodorizes

Of Interest to Women

YOUR BABY and MINE

By MYRTLE MEYER ELDRED

[illegible] will be glad to answer [illegible] pertaining to babies and [illegible] stamped and self-addressed [illegible] forwarded to this [illegible] a personal reply. The department offers leaflets on [illegible] feeding the child from [illegible] prenatal care and [illegible] the nursing mother, constipation, outfits for the new [illegible] walking, teething, [illegible] ambulatory gripe, bed [illegible] training in cleanly habits, [illegible] and uses of orange [illegible] vomiting, refractory [illegible] prune juice, lime water, [illegible] and cradle [illegible] asking a personal question [illegible] of these subjects, it is [illegible] a self-addressed stamped [illegible] for the leaflet you need. If [illegible] problem is not covered [illegible] list Mrs. Eldred will be [illegible] give you a personal reply.

[illegible]-YEAR-OLD WILL ENJOY [illegible]HOLD DUTIES

[illegible] who is waited upon [illegible] foot is sincerely to be [illegible] Too often the parent who [illegible] in her youth, but is able to [illegible] for her family, is [illegible] her child to turn a [illegible] a nurse at his com[illegible] fed, carried to bed, [illegible] driven to school by an [illegible] to her the ideal and de[illegible]

[illegible] the homes where the [illegible] the burden-carrier, there [illegible] to postpone the day [illegible] usefulness. "Oh, she's [illegible] what could she do?" says [illegible] mother of her 2-year-old [illegible] that even babies of [illegible] are eager for participa[illegible] household matters and can [illegible] and happy and made [illegible] independent by assigning [illegible] tasks.

[illegible] of 3 years can help [illegible] pick up and carry ob[illegible] room to room, help set [illegible] the silver away, wipe [illegible] unbreakable dishes or all[illegible] straighten clothes in a [illegible] fact the joys of doing [illegible] far outweigh any [illegible] thing a child can do.

[illegible]-YEAR-OLD'S DUTIES

[illegible] D. P. has learned this wise [illegible] and says: "Small as Son[illegible] is about 2—he has his [illegible] with a little reminding [illegible] he puts Daddy's slippers [illegible] in the morning and [illegible] out at night. He hangs [illegible] own nightie and his cap [illegible] from a walk. He [illegible] brave attempt to brush his [illegible] wash his face. In the [illegible] have a game of putting [illegible] so gradually there are [illegible] fewer for me to pick up. [illegible] had occasion, Mrs. Eld[illegible] your methods of help[illegible]-sucking babies, but a [illegible] of mine managed this so [illegible] that I thought I would [illegible] about it. She cut a small [illegible] a rubber catheter and [illegible] on baby's thumb with [illegible] tape. He disliked the dis[illegible] suction and she removed [illegible] days and has had no fur[illegible]

[illegible] DEVICES

[illegible] any device which results [illegible] will discourage baby [illegible] his thumb or fingers. [illegible] principle that is present [illegible] with holes in them, [illegible] made of rubber or [illegible] (very slippery when [illegible] make baby quickly fore[illegible] so covered.

[illegible] type of deterrent is any [illegible] covers the whole hand [illegible] other finger or thumb so [illegible] baby cannot get it into [illegible] Aluminum mitts, cotton [illegible] wrappings of gauze [illegible] with adhesive will work [illegible] can't get his thumb. [illegible] cotton mitt is a good [illegible] with his hand incased [illegible] baby cannot exert [illegible] pressure on the roof of his [illegible] cause any harmful defor[illegible] he has the use of his [illegible] which is something impor[illegible] consider.

[illegible] white soap for dishwash[illegible] benefits your hands, [illegible] the china and glassware

WHEN THE SANDMAN COMES

A Bedtime Story

by THORNTON W. BURGESS

BUSTER AND IMPY BECOME FRIENDS

The wise will never boast at all,
Lest doing so they get a fall.
—Buster Bear.

"If you please, my name is Impy," said he

Buster Bear looked long and hard at Impy the black Chipmunk. Then very slowly he began to grin. The grin grew. Presently it became a chuckle. "Don't be afraid, young fellow," said he, "I'm not going to hurt you. I'm very fond of Chipmunk. In fact, I can eat a Chipmunk for lunch any time. A Chipmunk makes one of the best luncheons I know of. It gives one an appetite. I've eaten many a Chipmunk in my day. But I'm not going to eat you unless you want me to."

"I don't!" cried Impy.

"You see you are the first black Chipmunk I've ever laid my eyes on or that I've ever heard of; and it would be too bad to eat the only black Chipmunk," continued Buster. "What do you say if you and I become friends? You've got a black coat and I've got a black coat; and no one else around here has a black coat."

"You forget Black Pussy the Cat," spoke up Striped Chipmunk, who had been listening.

"Black Pussy doesn't count," declared Buster. "She isn't one of us here in the Green Forest, so she doesn't count. What's your name, young fellow?"

Impy was beginning to gather a little courage. "If you please, my name is Impy," said he.

Buster chuckled right out loud. "It's a good name," said he. "Now what are you doing over here? Don't you know that these nuts belong to me?"

"No, sir," replied Impy promptly. "I've been told that they belong to whoever can get them."

"And do you think anybody can get them if I want them?" demanded Buster. "Do you think any one would dare take them away from me?"

"Yes, sir. No, sir," replied Impy, answering both questions at once.

"What do you mean by 'yes, sir; no, sir?'" inquired Buster.

"I mean I think that some of us could get some of these nuts in spite of you, but that no one would dare take them away from you if you once had them," explained Impy.

"Oh!" said Buster Bear, and grinned. "Who do you think would dare take any of these nuts while I am here?"

"I think my father would," replied Impy, looking down at Striped Chipmunk. "And I think Chatterer the Red Squirrel would. And perhaps, Happy Jack the Gray Squirrel. I am beginning to think that I might myself, for I don't believe you could catch me after all."

"Watch out. Watch out! Don't be boastful," replied Buster. "Folks who boast are almost certain to get into trouble."

It was Impy's turn to grin. "That's what my father says," he replied. "I guess it is true, too. I'm not boasting. You are too big to climb where I can go, so that is why I feel sure you cannot catch me."

Buster turned and looked around. "I guess it isn't necessary to discuss that," said he. "It looks to me as if there would be nuts enough to go around. Did you get your father's thrifty habits with that black coat?"

"Of course, he did!" spoke up Striped Chipmunk.

(Copyright, 1930, T. W. Burgess)

HILL WINS VOTE-ROW POINT

Appeal Court Grants Writ Returnable 14th Inst. Which May Void McGinley's Contest

Victor in the election for Republican nomination for the post of Assemblyman for the Seventy-second Assembly District by the slim margin of eleven votes, Ben Hill, who opposed Frank McGinley, now is the winner, temporarily at least, in a court fight over the election because of just one day.

Division Two, District Court of Appeal, granted Hill an alternative writ of prohibition, returnable at 10 a.m. on the 14th inst., to prevent the Superior Court from proceeding to trial with a contest of the election. The tribunal issued the writ on a showing by Hill that McGinley had failed by one day to fulfill the legal requirements for a contest.

Hill sets forth that on September 16, five days after the official count, McGinley filed affidavits asking a recount. Hill filed his answer on September 19. On the same date, the County Clerk presented the affidavits of the contestant and the contestee in court and the case was set for trial on September 22. When the case was called, however, Hill asserts, McGinley failed to appear. The case was called three times later, and McGinley did not put in an appearance at any time and the case thereupon was ordered off calendar, according to Hill's petition.

The petition says that McGinley appeared on September 23, however, and asked that the court's order be vacated and the case set for trial. The Superior Court then again set the case for trial at a later date. It is Hill's contention that the Superior Court lost jurisdiction because the action did not proceed within three days from the presentation of the matter by the County Clerk, as provided by law.

UNIVERSITY BRAWL FAVORS SOPHOMORES

The sophomores emerged with a 3-to-2 victory over the freshmen at yesterday's brawl at the University of California at Los Angeles. It was a rather damp victory, however, for in the tug of war the first-year men hauled the upper classers through a large stream thrown by the fire hose. The freshmen also took the pushball event, with the sophomores winning the pole rush, the tie-up and the medicine-ball clash.

Wages of native labor in Middle Asia are rising.

Chef Wyman's RECIPES

Mrs. A. L. Wyman will resume her free class and demonstration in cookery Friday afternoon at 2 p.m. in the lecture room of the Southwest Building, 130 South Broadway. The class will be conducted every Friday during the fall and winter.

OYSTERS AND MACARONI

Take two cupfuls of small macaroni, place in a sauce pan and cover with boiling water, allow to boil hard until tender, about twenty minutes. Take two cupfuls of oysters, add to them one teaspoonful of salt, a seasoning of white pepper, and a half a cupful of rich milk, or thin cream. Drain the macaroni, season it with salt, and white pepper, and place a layer of it in the bottom of a well-buttered baking dish. Cover it with a layer of the oysters, add a little of the cream, then dot with bits of butter, and continue until all has been used. Sprinkle over the top finely buttered bread crumbs, add some more bits of butter, and a little more milk if necessary, cover the dish tightly, and bake for twenty-five minutes in a moderate oven. Then remove the top and continue baking until brown.

BAKED TAPIOCA WITH MERINGUE

Soak overnight in one cup of cold water one-half cupful of pearl tapioca, in the morning add to it two cupfuls of rich milk, and allow it to cook slowly in a double boiler until transparent. Beat the yolks of three eggs, add to them three-fourths of a cupful of sugar, one-quarter teaspoonful of salt, and one teaspoonful of grated lemon rind. Pour the mixture into a well-buttered baking dish, and place in a moderate oven for one hour. Make a meringue with the stiffly beaten whites of the three eggs, to which has been added six tablespoonfuls of powdered sugar, and one tablespoonful of lemon juice. Spread over the top of the pudding, return to the oven and brown.

SWEET POTATOES AND SAUSAGE

Two pounds of sweet potatoes, one-half cupful of white sugar, one-half cupful of brown sugar, one-fourth cupful of water, one teaspoonful of salt, one pound of sausages. Parboil the sweet potatoes for fifteen minutes, peel and cut in long strips the same as for French fried, place a layer of them in a baking dish, put the white sugar, brown sugar, and water in a sauce pan, and allow it to boil for three minutes. Pour the syrup over the potatoes, place in a moderate oven, and allow to bake for thirty minutes. Remove the potatoes, and cover the top with the sausages, return to the oven and cook for thirty minutes longer.

CHEESE CUSTARD

Place in a sauce pan two tablespoonfuls of butter, add one teaspoonful each of salt, mustard and paprika, then add two cupfuls of grated or finely chopped cheese, one-half cupful of soft bread crumbs, and one cupful of milk. Stir and cook the mixture for five minutes, then slowly add to it, two well-beaten eggs. When thoroughly blended, pour onto bread, that has been toasted on one side.

Retired Officers Hear Crail and Other Speakers

Members of the Retired Officers' Association of the United States to the number of 100 met last night at the University Club and following a banquet heard addresses by Representative Crail and members of the organization.

The matter of increased pay for officers of the services was discussed by the Congressman and by Col. A. T. Marix, president of the association, and by Capt. J. H. Hoeppel, editor of the Retired Men's News.

Representative Crail pledged his support to the movement to obtain higher pay for enlisted officers of all branches of the service. Col. Marix also spoke on the activities of the organization the past year and a half.

Other speakers were Brig.-Gen. W. H. Allaire and Col. Paul F. Straub, both of the United States Army.

Struggle With Kidnaper Told by Injured Girl

With her clothing torn and suffering from numerous bruises, Miss Selma Grady, 48 years of age, of 5310 Eighth avenue, last night related to police a story of an attempted assault and kidnaping that sent a squad of detectives on an intensive search for her assailant. Miss Grady told police that she was riding in the Baldwin Hills near Vernon avenue with Lee Encille, 23, of 216 Olive avenue, when a man about 25 years of age, driving a large automobile, forced their car to the curb.

Miss Grady was dragged from her automobile and forced into the stranger's car, she said, and driven to a point south of Manchester avenue near East avenue, where the man attempted to attack her. She managed to escape from the man but was again overtaken and, after continued resistance, was driven within three blocks of her home and released, she said.

ATTENDS CONVENTION

Stuart O'Melveny, first vice-president of the Title Insurance and Trust Company, left yesterday to attend the annual convention of the American Title Association at Richmond, Va. Mr. O'Melveny is chairman of the title insurance section.

Erasers exported from the United States last year weighed 1,067,345 pounds.

ESTABLISHED 56 YEARS
Ralphs
GROCERY CO.
SELLS FOR LESS

A SOUTHERN CALIFORNIA INSTITUTION
Profits Re-invested in Southern California
Specials for Thursday, Friday and Saturday
October 2, 3 and 4.

GOLD SEAL EGGS
U. S. Extras, Large
Every Egg Guaranteed
Per Dozen ... 36c
Limit 2 Dozen to a Customer

LIBBY'S MILK
2 Small Cans ... 7c | Tall Can ... 7c
Limit 6 Cans to a Customer

WESSON OIL
(Contest Item)
Pint Can ... 22c (Limit 2 Cans to a Customer) | ½-Gallon Can ... 80c (Limit 1 Can to a Customer)
Quart Can ... 43c (Limit 2 Cans to a Customer) | Gallon Can ... $1.46 (Limit 1 Can to a Customer)

SNOW DRIFT
(Contest Item. 1000 points with any Size Can)
1-lb. Can ... 22c (Limit 2 Cans to a Customer) | 3-lb. Can ... 63c (Limit 1 Can to a Customer)
2-lb. Can ... 43c (Limit 2 Cans to a Customer) | 6-lb. Can ... $1.23 (Limit 1 Can to a Customer)

SUPERIOR PRODUCTS
(Contest Items. 1000 Points with any size Package)
SUPERIOR CELLOPHANE WRAPPED EGG SOUP RING MACARONI, EGG SHELL MACARONI, SALAD MACARONI, EGG NOODLES, SPINACH NOODLES, AND TOMATO NOODLES, (4-oz.) Per Package ... 6c
SUPERIOR PACKAGE MACARONI, SALAD MACARONI, ELBOW MACARONI, SPAGHETTI, (8-oz.) AND NOODLES, (4-oz.) Per Package ... 6c

Del Monte Tiny Kernel Corn
2 No. 2 (1-lb. 4-oz.) Cans For ... 25c
Regular "Sells for Less" Price 15c each. Limit 4 Cans to a Customer

DEL MONTE TOMATOES
No. 2 (1-lb. 3-oz.) Can ... 10c (Limit 4 Cans to a Customer) | 2 No. 2½ (1-lb. 12-oz.) Cans For ... 25c (Limit 4 Cans to a Customer)

CAMPBELL'S PORK AND BEANS
3 (1-lb.) Cans For ... 20c
Limit 6 Cans to a Customer

CAMPBELL'S TOMATO SOUP
4 Cans For ... 25c
Limit 4 Cans to a Customer

CLOROX
(Bleacher and Water softener)
(15 Fluid oz.) Bottle ... 14c | (32 Fluid oz.) Bottle ... 21c

Del Monte Blackberries
No. 2 (1-lb. 4-oz.) Can ... 19c

Del Monte California Sardines in Pure Olive Oil
(3½-oz.) Can ... 10c

Del Monte Spinach
No. 2 (1-lb. 3-oz.) Can ... 11c

Van Camp's Pork and Beans in Tomato Sauce
(16-oz.) Can ... 7c
Limit 4 Cans to a Customer
(1-lb. 15-oz.) Can ... 15c
Limit 2 Cans to a Customer

Geneva Tiny Sweet Peas
(Contest Item)
No. 2 (1-lb. 4-oz.) Can ... 17c

Kipper Snacks
(3¼ oz.) Can ... 5c

Mackerel
(Packed Salmon Style)
3 1-lb. Cans For ... 25c

Red Jacket Lobsters
(3-oz.) Can ... 20c

Garnishing Cherries
2 (3-oz.) Bottles For ... 15c

DOMINO SUGAR
2-lb. Package ... 18c

B & M Oven Baked Beans
(1-lb. 12-oz.) Can ... 17c

B & M Lima Beans
No. 2 (1 lb. 4 oz.) Can ... 11c

Empson's Cut Stringless Beans
No. 2 (1-lb. 3-oz.) Can ... 12c

GALLON PUMPKIN
No. 10 (6-lb. 8-oz.) Can ... 30c
Regular "Sells for Less" Price 45c. Limit 2 Cans to a Customer While they last

Del Monte Tiny Sugar Peas
No. 2 (1-lb. 4-oz.) Can ... 20c

Empson's Special Sifted Peas
(11-oz.) Can ... 10c

Palmolive Deal
One tube Palmolive Shaving Cream, One Gillette Razor, new style, and One Gillette Razor Blade ... ALL FOR 30c

VELVO
A Starchless Dessert
Chocolate, Boston Creme, Butterscotch, Orange, and Strawberry.
2 Packages For ... 15c

OVALTINE
50c Size ... 33c
$1.00 Size ... 65c
Hospital Size ... $2.50

TIP-TOPS
A Confection for the Decoration of Cakes.
(2-oz.) Package ... 10c

Dromedary Cocoanut
¼-lb. Package ... 10c
½-lb. Package ... 18c

Pillsbury's Bran
(1¼-lb.) Package ... 15c

Weston's English Quality Biscuits
(14-oz.) Package ... 40c

Irresistible Strawberry Preserves
3-lb. Jar ... 52c

Armour's Veri-Best Corned Beef
(12-oz.) Can ... 20c

Bobrick's Ammonia
(Contest Item)
Pint Bottle ... 12c
Quart Bottle ... 21c

Big Red Roll Toilet Paper
Per Roll ... 5c

Peet's Washing Machine Soap
Large (2½-lb.) Package ... 31c
Limit 2 Packages to a Customer

LIFE BUOY SOAP
Per Bar ... 6c

Johnson's Floor Wax
Liquid Pint Bottle ... 45c
Regular "Sells for Less" Price 60c
Paste 1-lb. Can ... 50c
Regular "Sells for Less" Price 65c

Citrus Washing Powder
(23½-oz.) Package ... 20c

Citrus Granulated Soap
(30-oz.) Package ... 33c

GIFFORD'S OLIVES
(Contest Item)
GIFFORD'S MEDIUM OLIVES—No. 1 (9-oz.) Can ... 13c; No. 2½ (1-lb. 2-oz.) Can ... 25c
GIFFORD'S LARGE OLIVES—No. 1 (9-oz.) Can ... 16c; No. 2½ (1-lb. 2-oz.) Can ... 29c
GIFFORD'S MAMMOTH OLIVES—No. 1 (9-oz.) Can ... 20c; No. 2½ (1-lb. 2-oz.) Can ... 38c
GIFFORD'S JUMBO OLIVES—No. 1 (9-oz.) Can ... 26c; No. 2½ (1-lb. 2-oz.) Can ... 50c

ROYAL BAKING POWDER
6-oz. Can ... 20c (Limit 2 Cans to a Customer) | 2½-lb. Can ... $1.00 (Limit 1 Can to a Customer)
12-oz. Can ... 35c (Limit 2 Cans to a Customer) | 5-lb. Can ... $1.80 (Limit 1 Can to a Customer)

HORMEL FLAVOR SEALED
All its Flavor sealed in
(Contest Item)
Half Size Hams, 3-4 lb. Per Pound ... 52c | Whole Size Hams, 7-9 lb. Per Pound ... 50c
Milk Fed Chickens, Light Weight Per Pound ... 49c

MOLASSES
AUNT DINAH (1-lb. 2-oz.) Can ... 10c
BRER RABBIT, GREEN LABEL (2-lb. 5-oz.) Can ... 25c
BRER RABBIT, GOLD LABEL (1-lb. 2-oz.) Can ... 16c; (2-lb. 5-oz.) Can ... 29c

KNOX GELATINE
(Contest Item)
KNOX is the real GELATINE
There is no flavoring, coloring or sweetening in Knox Sparkling Gelatine. It's all pure, REAL Gelatine—combines perfectly with healthful fruits and vegetables—makes perfectly charming desserts and salads. Order a package today. Plain or Acidulated.
Per Package ... 15c
Limit 2 Packages to a Customer.

JELL-A-TEEN
GELATINE DESSERT SUPREME
(Contest Item)
Assorted Flavors Per Package ... 5c
Limit 6 Assorted or 6 of any one kind to a customer.

GHIRARDELLI'S CHOCOLATE AND COCOA
GHIRARDELLI'S GROUND CHOCOLATE—½-lb. Can ... 16c; 1-lb. Can ... 28c; 3-lb. Can ... 80c
GHIRARDELLI'S MILK CHOCOLATE—⅛-lb. Cake ... 15c
GHIRARDELLI'S EAGLE SWEET CHOCOLATE—½-lb. Cake ... 15c
GHIRARDELLI'S COCOA—½-lb. Can ... 16c; 1-lb. Can ... 31c

LIBBY'S OLIVES
LIBBY'S QUEEN OLIVES—2 No. 5 (6-oz.) Bottles For ... 25c; No. 10 (8-oz.) Bottle ... 16c
LIBBY'S STUFFED OLIVES—No. 4 (3-oz.) Bottle ... 10c; No. 10 (8-oz.) Bottle ... 23c

PANCAKE FLOUR
SPERRY'S PANCAKE FLOUR—Small (20-oz.) Package ... 10c; Large (48-oz.) Package ... 21c
MAKAKAKE PANCAKE FLOUR (1-lb. 4-oz.) Package ... 11c; Large (3-lb.) Package ... 21c
ALBER'S FLAPJACK FLOUR—Small (1-lb. 4-oz.) Package ... 10c
ALBER'S FLAPJACK FLOUR—Large (3½-lb.) Package ... 21c
PILLSBURY'S PANCAKE FLOUR Small (1¼-lb.) Package ... 12c; Large (3½-lb.) Package ... 30c
PHILLIP'S PANCAKE AND WAFFLE FLOUR—Small (1-lb. 4-oz.) Package ... 11c; Large (44-oz.) Package ... 22c

TUNA
BLUE SEA TUNA (Contest Item) (7-oz.) Can ... 15c
Limit 3 Cans to a Customer
EL CAMPO TUNA FLAKES—(7-oz.) Can ... 10c

CHESTERFIELD CIGARETTES
(Contest Item)
2 (20's) Packages For ... 23c
Limit 10 Packages to a Customer

CANDY DEPARTMENT
CAMPFIRE MARSHMALLOWS
One Pound Package ... 25c

BAKERY DEPARTMENT
MARBLE LOAF CAKE — With Marble Icing—Weight 28-oz. Each ... 25c
RALPHS DARK RUFF BREAD—is Roughage for your System. Per Loaf ... 10c
RALPHS 5c COFFEE CAKES, 6 SPECIAL For ... 25c
ANGEL FOOD CAKE — With Orange Fruit Icing. Each ... 30c
RALPHS PARKERHOUSE ROLLS Per Dozen ... 15c
COCOANUT MOLASSES COOKIES Extra Quality. Per Dozen ... 10c
QUALITY PEACH PIE—8-inch. Each ... 20c

MEAT DEPARTMENT
ARMOUR'S STAR BACON—Whole or Half. Per Pound ... 38c
ARMOUR'S CARTON BACON—½-lb. Carton ... 23c; 1-lb. Carton ... 45c
FRESH SWORD FISH—Per Pound ... 35c
CHUCK POT ROAST No. 1 STEER BEEF—Per Pound .... 20c, 17½c and 15c
SHOULDER ROAST No. 1 STEER BEEF—Per Pound ...... 25c and 22½c
PRIME RIB ROAST No. 1 STEER BEEF—4-lb. and Up. Per Pound ... 30c
Special on Lamb and Smoked Meats

Fresh Fruit and Vegetable Department
UTAH JONATHAN APPLES—6 lbs. For ... 25c
NORTHERN SWEET POTATOES 5 lbs. For ... 17c
FANCY NORTHERN QUINCE—9 Lbs. For ... 25c
MEDIUM LITTLE ROCK BARTLETT PEARS—10 lbs. For ... 25c
GANTER THIN SKIN AVOCADOS Per Pound ... 25c
LOCAL GREEN BEANS—3 lbs. For ... 17c
NORTHERN PERSIAN MELONS—Each ... 20c
ESCONDIDO MUSCAT GRAPES—5 lbs. For ... 14c
BELLEFLEUR APPLES—9 lbs. For ... 25c
FANCY IDAHO DELICIOUS APPLES—4 lbs. For ... 25c

Household Hardware Department
SPEED-OL MOTOR OIL
100% Eastern Paraffin Base Oil
SPEED-OL MOTOR OIL is one of the highest quality Eastern oils which you can obtain for your car. The Ralphs Grocery Company guarantees, uses, and sells this product. Drain and fill your crank case with SPEED-OL and if at the end of 1000 miles, you are not satisfied, bring the balance back and we will refund the full purchase price.
5-GALLON CAN
Medium, Heavy or Chatterless ... $3.13
Extra Heavy ... $3.63

ALARM CLOCKS
BABY BEN OR BIG BEN ALARM CLOCKS—De Luxe Style. Each ... $2.49

MIXING BOWLS
CHINA MIXING BOWLS—Set of 6 ... 89c
GLASS MIXING BOWLS—Set of 5 ... 49c

651-3-5 S. Spring St.
3001 Pasadena Ave. (Cor. Ave. 26)
2791 Pico St. (Cor. Normandie Ave.)
920-24 W. 7th (rear entrance 925 7th Pl.)
3500 S. Vermont Ave. (Cor. 35th Place)
400-2 N. Western Ave. (Cor. Oakwood)
5470 Crenshaw Blvd. (Formerly Angeles Mesa Dr.) (Cor. 57th St.)
5817 W. Washington (Cor. 7th Ave.)
5615-23 Wilshire Blvd. (Cor. Hauser Blvd.)

ESTABLISHED 56 YEARS Ralphs GROCERY CO. SELLS FOR LESS

GLENDALE STORE
201 W. Broadway (Cor. Orange)
HOLLYWOOD STORES
7007 Sunset Blvd. Cor. Poinsettia Pl.)
5711-17 Hollywood Blvd. (Cor. Wilton)
HUNTINGTON PARK STORE
2951-59 Florence Ave. (Cor. Rita one block east Pacific Blvd.)
ALHAMBRA STORE
210-12-14 W. Main St. (Cor. 3rd St.)
PASADENA STORE
177-181 N. Lake Ave. (Nr. Walnut St.)
WESTWOOD VILLAGE
Westwood Blvd. one block north of Wilshire

"Uneeda Bakers"
PREMIUM
SODA CRACKERS
SALTED
NATIONAL BISCUIT COMPANY
"Uneeda Bakers"
PREMIUM

"Did you say CRISP? Just try one!"

...crispness, freshness, flakiness can be found only in Premium Soda ...ers. They furnish just the salty tang for soup or salad . . . just the ... base for cheese or jam. Buy them by the pound or in the package.

NATIONAL BISCUIT COMPANY "Uneeda Bakers"

Real Estate Exchanges

Sometimes it is more advantageous to exchange real estate than to sell it. A wide variety of real estate for exchange appears daily in

TIMES WANT ADS

NEWS OF SOUTHERN COUNTIES

VENTURA FAIR IN FIRST DAY

Mayor Rolph and Adolfo Camarillo Officiate

Many Improvements Noted in Changes on Grounds

Greatest Showings in Its History Mark Exhibition

BY ROY PINKERTON
"Times" Staff Representative

VENTURA, Oct. 1. — The skies were kind today when the seventeenth annual Ventura County Fair opened its gates with flying banners to an enthusiastic first-day crowd thronging through the exhibits of Ventura county's bountiful harvests. There were many changes in the plan of the grounds today to greet the visitors who crowded through the gates before the official opening hour.

The women's pavilion has been turned over to the educational exhibits this year and the luncheon tables, flowers and homecraft departments are missing. Instead, the great hall is packed with the work of the children of the county, which shows to fine effect. There are several other exhibits in the hall, including that of the Ventura county Philatelic Society, with masses of rare stamps from the members' collections, well displayed. The county library is also well represented here.

Adolfo Camarillo, president of the fair association, officially opened the fair in the open-air pavilion near the entrance at 10:30 this morning. He told of the growth of the county in population and assets in the past ten years and then introduced James A. Rolph, Jr., Mayor of San Francisco and Republican nominee for Governor, naming him as the next Governor of California to the assemblage.

ROLPH PRAISES CITY

Rolph introduced himself as the Mayor of the second largest city in the State, and said: "I felt that I was coming to a real fair when I rode down the street today in the parade on that prancing white charger.

"It has been 148 years since the mission, the first building here, was erected by Father Junipero Serra," Rolph continued, "and within that space this has become one of the most prosperous and most thriving cities in this great State. The landmark of the padres, the beautiful mission in the center of your city, is today one of the greatest show pieces of this fair."

He then introduced Frank Merriam, candidate for Lieutenant-Governor, and then declared the fair formally opened. The stage was flanked with the members of the Board of Supervisors, headed by Chairman T. G. Gabbert, E. P. Foster, Mayor G. A. Randall, Sol Sheridan, manager for the Rolph faction in the county; the directors of the fair, and others.

Spanish music and dancing by Jose Arias's Spanish Troubadors concluded the program at the pavilion.

This was Rotary day at the fair, and members of the organization from the cities in this county, Santa Barbara and Los Angeles, attended the barbecue at the fairgrounds.

In the large agricultural tent the greatest showing of local and State products ever gathered at a Ventura County Fair was ready on the gong. Six outside counties have sent their products in splendid displays. Included in the tent are four State fair exhibits and the Los Angeles county exhibit, which has just come back from a Middle West fair.

CITRUS EXHIBITS LARGER

New-type racks hold the extensive showing of the county's citrus products. Twenty-five feet of extra rack space were required to house the show this year, according to A. H. Call, County Horticultural Commissioner.

For the first time, Santa Barbara has entered a display, a replica of a Spanish home exterior, with tiled-patio, tiled roof, outside stairway, balcony and colorful vines and flowers, against a background of the Santa Barbara Mountains.

Models of cars from the smallest creation to the great new sixteen-cylinder cars, are on display in the automobile section, each car carefully dusted and polished under a gay canopy of flags to catch the attention of the passers-by.

Beyond this is the commercial display with a vast array of home conveniences, agricultural aids and modern equipment shown to advantage.

Cocks were crowing and ducks quacking in the poultry tent, and from the live-stock section came the sounds of animals as the first of the great fair crowd found its way into the exhibits.

The midway, bigger and gayer than in other years, was a riot of color and noise early today, with the sideshow barkers tuning up their voices as the first of the crowd found its way down the street.

SCHOOL DAYS OF OLD RECALLED

Six Southland Women Join in Visit to Their Teacher of Half-Century Ago in Kilbourn (Wis.) High School, Now Resident of Fillmore

FILLMORE, Oct. 1.—The "unusual" happens every day in California. A group of six women who were girls together in Kilbourn, Wis., recently drove to Fillmore to spend a few hours with a 93-year-old woman who was their teacher in the Kilbourn High School in the '70s. Several of this group had not seen each other nor their former teacher for fifty years. As they met, the years slipped away and old-time friendships were renewed.

On arriving in Fillmore, "Miss Torrey," now Mrs. McMath, warmly welcomed "her girls," who found her, in spite of her ninety-three years, with the old-time keen and active mind and a wonderfully well preserved body. The time was spent in recalling other faces and places and recounting early experiences. It was to them a wonderful day to be together again with a teacher who had inspired them in early life to try for the best of things.

The women were Mrs. J. E. Beery, Mrs. E. J. Perry, Los Angeles; Mrs. F. T. Burnham, Mrs. Ella Poston, Pomona; Mrs. Celia McGray, Hollywood, and Mrs. F. K. Holden, Claremont.

STATE W.C.T.U. TO MEET

Forty-eighth Annual Convention of California Body Convenes Next Tuesday at Santa Ana

SANTA ANA, Oct. 1.—Thousands of members of the W.C.T.U. from various parts of California are expected to attend the forty-eighth annual convention of the Woman's Christian Temperance Union of Southern California, to be conducted at the First Methodist Church here from the 7th to the 10th inst., inclusive.

The convention will open at 1 p.m. next Monday with a session to be presided over by Mrs. Eva Craven Wheeler, State president of the W.C.T.U. when reports will be given by officers and official boards. Official meetings also will be conducted Monday at 5 p.m. and 7 p.m. and in the mornings and afternoons of Tuesday, Wednesday and Thursday.

An evangelistic service will be conducted on the morning of the 7th inst., in charge of Mrs. Kate M. Cleaves, State director of the evangelistic department. Other interesting sessions will feature Tuesday's program, including an address at noon by Dr. John Matthews, pastor of the Radio Church of the Air.

The public is invited to all morning, afternoon and evening meetings, which will be addressed by many outstanding W.C.T.U. officials and ministers of various denominations. Speakers will include Rev. Percy Schrock, pastor of Santa Ana Congregational Church; Rev. G. A. Warmer of First Methodist Episcopal Church, Dr. R. B. Von KleinSmid, president of the University of Southern California; Dr. A. H. Briggs, superintendent of the Anti-Saloon League of California; Mrs. John Urquhart, chairman of the Woman's Law Enforcement Committee, and Rev. O. S. McFarland of the Santa Ana Presbyterian Church.

PIONEER OF VAN NUYS EXPIRES

S. Otis Houghton Dies at Wheel of Car While on His Way Back to Ranch Home

VAN NUYS, Oct. 1.—S. Otis Houghton, pioneer San Fernando Valley rancher and high official of several large financial corporations, died of a heart attack yesterday while at the wheel of his automobile.

With Walter Mendenhall, general manager of the Van Nuys News, as passenger, Houghton was driving back to his Van Nuys ranch from Glendale, where he had transacted some business. On Burbank Boulevard, just out of North Hollywood, Mendenhall noticed that the car was proceeding in low gear. He addressed an inquiry to Houghton and then observed that the financier had slumped down in his seat. Mendenhall hailed a passing motorist, who took Houghton to North Hollywood Receiving Hospital, where Police Surgeon Axline pronounced him dead.

The body was removed to Van Nuys funeral parlors.

Houghton was 64 years of age. Born in San Jose county, he came to the San Fernando Valley in 1911, arriving the day the Van Nuys townsite tract was officially opened. He purchased and settled on a large ranch, becoming one of the most prominent asparagus growers in Southern California.

He was president of the Van Nuys Mortgage and Securities Company, member of the executive board of the California Bank, Van Nuys branch, a director of the Van Nuys Building and Loan Association, vice-president of the Los Angeles County Farm Bureau, and a past president of the Van Nuys Kiwanis Club.

He leaves his widow and four children.

Amplifiers have been installed in Cologne Cathedral, in Germany, to carry the voice of the preacher to every corner of the vast building.

Russia sent 3,850,000 tons of oil to other European countries last year.

Last Rites for Man Slain by Stepson Held

SAN DIEGO, Oct. 1. — Funeral services for Henry P. Stelling, 38 years of age, slain by his 14-year-old stepson last Friday night, were held from the Merkley funeral establishment at 10 a.m. today, with Rev. Halland Hendricks officiating. Gale Bartlett, 14, who shot Stelling, was unable to attend the funeral services, although Mrs. Nina Stelling, mother of the boy, and wife of the victim, said he had desired to be present.

A Coroner's jury found that young Bartlett was justified in shooting his stepfather, who was threatening and abusing Mrs. Stelling. Despite the verdict, attaches of the District Attorney's office said the schoolboy would be turned over to juvenile authorities for prosecution. Bartlett still is confined in the detention home in Mission Valley, where he has been held since the shooting last Friday.

Cremation followed the funeral services, and Mrs. Anna Stelling, mother of the victim, was to take the ashes to San Francisco, her home.

Piru, Hounded by Dogs, Seeks County's Help

PIRU, Oct. 1.—Piru is the "favorite dumping ground" for stray and unwelcome dogs by the people of Los Angeles and vicinity, so that soon, if the practice continues, the community will take on the appearance of an "Indian village." So said W. G. Cornelius and L. B. Mayfield, representatives of the local Chamber of Commerce, in a letter to the Board of Supervisors, urging the county executives to pass an ordinance requiring all canines in the county to display licenses.

Piru is so infested with stray, unclean, half-starving dogs that the community would be hard put should an epidemic of rabies set in, the letter set forth, adding that other cities in the county also are infested with the same "scourge."

The chamber suggested a law which would make it mandatory for all canines to carry license tags or be kept on their owners' property, and if off the property, must be on leash.

MAN FOUND DEAD; NOTE LEFT FOR WIFE

VENTURA, Oct. 1. — Believed to have poisoned himself, James J. Merry, 44 years of age, of Georgetown, Mass., was found dead in a field near the Oxnard High School at 1:30 p.m. today.

The man had driven his car into the field and spread a piece of canvas on the ground, on which he was found lying. A bottle of poison was found in his pocket, with a note saying his wife was to get what money he had coming from the American Beet Sugar Company at Oxnard, where he had been employed.

ORCHARD HEATERS TO HAVE PLENTY OF OIL

REDLANDS, Oct. 1.—The Santex Protective Company has storage capacity for 1,250,000 gallons of oil for use in orchard heaters in cold weather, it was reported at the annual meeting today. In the future only high-gravity heating oil will be used by the company.

Directors elected are Fred Arth, Allen Nutter, R. H. Boettger, H. S. Abbott and H. E. Burton. Officers are Fred Arthur, president; H. S. Abbott, vice-president, and George Musson manager.

INQUEST ACCUSES WOMAN

San Diego Coroner's Jury Finds Florence Silverthorn Fired Gun Ending Life of Sailor

SAN DIEGO, Oct. 1.—Florence Silverthorn, former Tia Juana entertainer, fired the shots which ended the life of William Robinson, Jr., sailor attached to the submarine V-1, a Coroner's jury decided today at an inquest in Bonham Brothers mortuary. The official verdict, reached after eight witnesses had told what they knew of the fatal shooting last Friday night at Miss Silverthorn's home, 407 West Washington street, was to the effect that Robinson came to his death by gunshot wounds inflicted by a gun fired by the woman.

Detective Sergeant A. J. Carson described the scene found by officers when they arrived at the West Washington-street address about 12:55 a.m. Saturday morning. "Miss Silverthorn was pretty well tanked up when we arrived," said Carson. "She was unsteady on her feet. She told us she had shot a man, and we found him on a couch in the living-room. He was dead when we arrived. The woman gave me a pearl-handled .32-caliber Colt's automatic pistol. It was empty," Carson concluded.

Miss Silverthorn herself was called to the stand as the last witness, but refused to make a voluntary statement. "I haven't anything to say," she declared in a low voice.

The woman was calm throughout the inquest. She was garbed tastefully in a short-skirted dress, coat trimmed with fur and a close-fitting black hat.

Dr. John J. Shea, county autopsy surgeon, said his post-mortem examination of the dead sailor's body showed he had been struck by two bullets, one taking effect in the chest and piercing the heart, the other striking his left thigh. Death was due to a hemorrhage caused by the heart wound, according to Dr. Shea.

The naval court of inquiry investigating the case attended the inquest in a body.

PASADENA FILES TODAY FOR DAM

Application Goes to State, Federal Authorities

Water Storage Project in Pine Canyon Sought

City Department Head to Present Request

PASADENA, Oct. 1.—This city's formal application for permission to erect a 375-foot water storage dam at the Pine Canyon site in San Gabriel Canyon will be presented to the State and Federal authorities tomorrow, it was learned today.

Armed with voluminous data concerning this city's $10,000,000 water project, Samuel B. Morris, local water department superintendent, left last night for Sacramento to file the final applications. The Board of City Directors has authorized payment of a $10,250 filing fee, the amount being based on the storage capacity of the dam.

In June, 1929, local taxpayers voted $10,000,000 in bonds for the project, and since that time the ground at the site has been cleared, tunnels bored and final plans approved.

It had originally been proposed to erect a dam of a height approximately fifty feet lower than the one which is now to be erected.

The decision to erect the higher dam was based on encouragement given by W. P. Whitsett, chairman of the Metropolitan Water District, it was said.

In a letter to the city board written in April, 1929, Whitsett expressed the opinion that Pasadena was justified in building a dam of maximum capacity with the expectation that when Colorado River water is brought to Southern California, the Metropolitan Water District would require the extra storage space and would reimburse Pasadena accordingly.

To date, however, the Metropolitan District has not indicated definitely that it will use the Pasadena site for a storage reservoir and in a recent verbal report to the board, Chief Engineer Weymouth stated that nothing definite had been done because it was understood Pasadena was going ahead with its dam regardless of what the district was doing. The district is surveying other possible sites for storage.

Nothing has been heard of a suit threatened to be filed against Pasadena's proposed appropriation of water from the San Gabriel River by water users in the San Gabriel Valley.

Winners Chosen in Radio Contest

REDLANDS, Oct. 1.—Alice Lind, contralto, and Irwin Rust, baritone, won the local division of the fourth annual radio audition contest which was held at the Methodist Church last night. They are students at the University of Redlands.

Miss Lind has a low, clear voice and this was chosen as best by the judges who were seated behind a screen. Other contestants and all well-known local singers, were: Constance Shoemaker, F. Errickson, Marian Burgess, Helen Conklin and Edna Wiseman.

Rust, who has a baritone voice, defeated Harold Lutz, Elmer Kingham, Frank Howard and Marvin Dean in the men's contest.

Miss Lind and Rust will go to Los Angeles this month where they will compete in the sectional contest. The district contest is to be held in San Francisco in November and the finals in Washington, D. C., in December.

MRS. DUNHAM DIES AT MONROVIA HOME

MONROVIA, Oct. 1.—A prolonged illness took its toll today with the death of Mrs. Effie Leabo Dunham, who died at the family home, 717 East Palm avenue. Mrs. Dunham was born in Oregon, July 3, 1864, and had resided in Monrovia for fifteen years. She leaves her husband, Frank H. Dunham; three sisters, Miss Adele Leabo, Miss L. Leabo and Mrs. Dorothy Fulmer; a brother, A. R. Leabo, and a nephew, C. Weber, all of Monrovia. Funeral services will be conducted Saturday at 10 p.m. from the chapel of Renaker's Undertaking Parlors, with Rev. J. Alvin Shirley, rector of St. Luke's Episcopal Church, reading the service. Interment will be private.

ANAHEIM LEGION INSTALLS OFFICERS

R. E. Elliott

ANAHEIM, Sept. 30.—Richard E. Elliott last night took over the commandership of the Anaheim post, No. 72, of the American Legion, succeeding Jimmie Heffron. Elliott was installed by A. J. Gottlieb, district vice-commander of Fullerton.

Others installed included Earl Pulfer, First Vice-Commander; Fred Hayes, Second Vice-Commander; Jack Hebson, Adjutant; Harry C. Wilhelm, Chaplain; Glen Merrill, Finance Officer, and C. A. Cramer, Sergeant-at-Arms.

MUSICIANS ORGANIZE NEW CLUB

Musical Arts Body Names Charles Marsico Its Head; Ralph H. Bloem, Director

HUNTINGTON PARK, Oct. 1.—The Huntington Park Musical Arts' Club has been formed here with Charles Marsico, president; Dr. Roy F. Ebert, vice-president; Mrs. A. E. Gross, secretary and treasurer, and R. E. Dean, librarian. Ralph H. Bloem has been chosen director.

CHARLES MOSCONI

The purpose of the organization is to act as a clearinghouse for musical and artistic talent here and in the surrounding communities. The club is starting at once on a busy production program. It will meet on Tuesday night of each week. Members will be admitted after qualifying for solo-voice work during the first weeks of the club's activities, and it is planned later to enlarge the scope of the organization to cover all of the arts. The group is to build up units for concert work, produce light operas and operettas, and will serve as a source for musical program numbers for other organizations in this district.

RALPH H BLOEM

The first production of the year will be known as a high jinks in which there will be a variety of talent displayed.

LAUNDRY TO MOVE

REDLANDS, Oct. 1.—The Redlands Sanitary Laundry Company will occupy its new $20,000 building on Sixth street next week. E. S. Cochran, manager for the company, says that a shipment of $18,000 worth of new machinery has been received and this is being installed now. The machinery in the old plant, much of it new, will be moved to the new plant as soon as possible.

OFFICER SMELLS A MOUSE

Patrolman Kellogg, Summoned to Rescue of Ladies in Distress, Finds Them Perched on Chairs and Screaming, But He Captures Villain

ALHAMBRA, Oct. 1.—Patrolman Don Kellogg is a valiant officer. Last night, summoned to 1830 South Marguerita avenue, by a telephone call that a prowler was around, Kellogg not only rescued ladies in distress, but captured the miscreant, to-wit:

After Kellogg had looked behind all the trees and bushes on the premises and had found no lurking prowler, he knocked at the door of the South Marguerita avenue home.

"Who goes there?" It was an excited feminine voice.

"It's me, Patrolman Don Kellogg, of the Alhambra Police Department, at your service, lady."

"Oh, I'm so glad you've come. Come right in. I'd open the door for you only—eeek!"

At the cry of fright, Patrolman Kellogg shouldered his way in, one hand on his revolver. On a chair, in the center of the room, stood a lady, screaming, and on another chair was another lady, also screaming. And scurrying about the room was the prowler.

"Save us, save us!" implored the ladies.

"I'll save you all right," promised Patrolman Kellogg, drawing his blackjack and his gun.

"Don't shoot, please," cried the ladies in unison.

"I ain't goin' to shoot—I'm just goin' to try and make this mouse run up the barrel of my gun," replied Patrolman Kellogg.

But the mouse was smart. He didn't want to run up the gun barrel. Instead he ran into another room and Patrolman Kellogg ran after him. Around and around went pursuer and pursued, while the ladies screamed and Patrolman Kellogg said naughty words under his breath. Finally he cornered the mouse. The ladies thanked him and he went back to the station, where he filled in all the space under "Officer's Report."

FATE'S CYCLE TRIPLICATED

For Third Time This Year in Santa Barbara, Violent Death Series of Three Completed

SANTA BARBARA, Oct. 1.—Fate's supernatural cycle of three, which dates back to Greek mythology, was consummated for the third time in a year here in violent deaths when the body of an unknown elderly gentleman was found floating on the surface of the water inside the breakwater last night. It is the third death by violence within a period of ten days and completes the third cycle of three violent deaths within a year. George W. Markland put a revolver into his mouth and shot himself last September 20, while four days later Isaac Loftis, oil-field super'ntendent, shot himself in the head.

Coroner E. G. Dodge and Police Captain Dave Burnam are of the opinion that the man whose body was found was a suicide. The only mark of identification on his clothes, a label on his coat, bearing "Benjamin Clothing Company, San Francisco," led police to believe that the body is that of a San Francisco man reported lost here on September 5, last. The body had been in the water two or three weeks, according to the Coroner.

COMPANIONS LOST

On September 5, W. F. Bollinger, 935 West Seventh street, Long Beach, reported to the police that he had driven E. M. Rowe, 1145 East Second street, also of Long Beach, and a San Francisco man, whose name he didn't know, to Arroyo Burro bathing beach. Bollinger returned to the beach but could not find either of his companions, he reported to the police.

Bollinger had Rowe's car which he left at the police station when he reported the missing men. Police today wired Bollinger and Rowe's address in an effort to locate them.

The San Francisco man lived at 2404 Bush street, and was about 65 years of age, Bollinger reported. The man found yesterday was elderly, had gray hair and was partly bald. He wore an overcoat in which an opener and heating stand for a "canned heat" outfit was found.

EVIDENCE SEEN

The unusual incident of Bollinger taking the two men to Arroyo Burro led police to believe that they were drunk and that he took them there to sober up while he transacted business in town. The finding of the "canned heat" opener in the overcoat pocket is considered another bit of evidence to establish the identity of the drowned man. Two old watches, two jackknives and 7 cents were found in the man's pockets.

Eugene Ford, 317 West Yanonali street, and Lars Molden of the yawl Mollielou found the body floating in the harbor.

The first of the cycles of violent deaths in this community started about the first of the year when Victor Tate Turner shot and killed himself. Marion F. Rennie took poison and Juan Gonzales shot himself a while later.

Last April, Earl E. Bates shot himself and his pretty wife and less than a month later Paul Waege shot and killed himself.

Water District Body to Meet Thursday Night

ONTARIO, Oct. 1.—Thursday evening 200 Southern California backers of the Metropolitan Water District Advancement Association, will meet at Hotel Ontario for a banquet program at which problems regarding the Southland's water situation will be studied.

B. W. Spencer, secretary of the Chamber of Commerce, has received reservations from many of the Southland's leading water experts.

Cost of membership to each community in the association will be outlined by prominent speakers.

Among the speakers will be Congressman Swing, John Porter, Mayor of Los Angeles, and Paul Schwab, Mayor of Beverly Hills. As part of the educational program, motion pictures will be shown of the Boulder Dam project.

Former Teacher Dies at Home

ALHAMBRA, Oct. 1.—Miss Eleanor Marie Clifton, 30 years of age, former teacher in Alhambra High School and prominent in Girl Scout work, died today at her home, 109 South Sixth street. She had been ill for several months.

She was a graduate of South Pasadena High School and of the University of California at Los Angeles. For three years she was an instructor in the girls' physical education department of Alhambra High School. Last year Miss Clifton taught at Bishop.

She leaves her mother, Mrs. Lottie Clifton; two sisters, Mrs. Naomi Brooks, El Monte, and Mrs. Elizabeth Herring of Canada, and a brother, Dr. Bacon L. Clifton of Mexico City, who is coming here for the funeral.

CHAMBER SECRETARY AT SOUTH GATE QUITS

SOUTH GATE, Oct. 1.—Harold E. Pomeroy, secretary of the South Gate Chamber of Commerce, has tendered his resignation to the board of directors, which has now become effective. Pomeroy has been secretary for two years, and has played an active part in the extensive publicity and development program which the chamber has undertaken. He also recently resigned as secretary of the City Planning Commission, but has not stated his plans for the future.

BANDITS TAKE CASH

SOUTH GATE, Oct. 1.—Three young men, driving an old Essex car, stopped in front of the H. E. Griffith service station at State and Santa Ana streets about 9 o'clock at night, when one of the men drew a revolver commanding the proprietor to "hold up his hands." One of the others rifled the cash register, securing about $10. The trio then fled in the machine.

HARVESTING OF WALNUTS UNDER WAY

Packing of Chino Valley Crop Begun; Opening Prices to Be Announced

CHINO, Oct. 1. — The annual harvest of the walnut crop in Chino Valley is getting under way this week, and by next week will be running in full blast.

It is estimated that 1200 tons of walnuts will be shaken from the trees in local groves this season. The Chino walnut-packing plant gets under way this week with a corps of approximately forty men and women handling the crop as it comes in.

Announcement has been made to the local walnut growers by Carlyle Thorpe, general manager of the California Walnut Growers' Association, that opening prices for walnuts will be announced Wednesday.

The light crop of walnuts is expected to greatly benefit the market and to bring good prices to the growers.

Disposal of City Sewage Faces Redlands Now

REDLANDS, Oct. 1.—Redlands is in the midst of a sewage disposal problem as a result of the announcement by the Chapman interests who recently purchased from A. Gregory the Marigold Farms that they desired to relinquish the contract taking the sewage for Redlands.

For many years Gregory has had a contract with the city for taking the sewage to be used on the farm where grain and feed for cattle is grown in large quantities.

City officials are now considering the offers that have been made by other ranchers for taking over the contract. Several such plans are being discussed, also some members of the City Council are investigating the costs of up-to-date sewage-disposal plants.

Councilman Theodore Krumm has just returned from a trip to various new plants in northern cities and he feels sure that Redlands could install an adequate plant for $300,000. Then the water could be sold at a better figure than when not treated.

The question is whether the city would not be financially gainer to continue selling the water to ranches below Redlands rather than putting in a plant.

Telephone Day Observed Soon

ANAHEIM, Oct. 1.—Saturday will be Telephone Day in Orange county. The installation of new dial systems at Anaheim and Placentia will be completed at midnight of that day, bringing to a close months of construction work which has involved the expenditure of approximately $525,000.

The Anaheim project, including the construction of a building at 217 North Lemon street, the installation of central office and long distance equipment, and the installation of more than seventeen miles of telephone cable, has required a total expenditure of $485,000. The cost of the new Placentia system was approximately $40,000.

Besides being the center to which approximately 2750 Anaheim telephones will be connected, the new building will house dial equipment for intercity service between Anaheim, Brea, Buena Park, Fullerton, Garden Grove, Newport Beach, Orange, Placentia, Santa Ana, and Whittier, and long distance equipment to handle calls to and from Anaheim, Brea, Buena Park, Fullerton, Garden Grove, Orange and Placentia. The long-distance equipment will provide direct and quick service among the various Orange county exchanges.

FLOWER SHOW PLANNED

BELL, Oct. 1.—The Ebell Club here is arranging to hold a flower show at the clubhouse on the 17th inst. Mrs. Grace Williamson, president of the club, announces that Mrs. A. L. McLeod will be in charge of the exhibits.

TUSTIN WINNE OF FAIR PR

Orange County Sweep Given Feature Exhi

Rain Fails to Dampen of Long Beach Da

Santa Monica and Bay Guests Tomorrow

BY BURTON L. SMIT
"Times" Staff Represe

SANTA ANA, Oct. 1.—L clouds and threatened rai way checked the ardor of th day crowds that flocked to ange County Fairgrounds By far the largest attendan second day of the annual passed the gate-keepers thi ing and this afternoon and great throngs filled the gro packed the grand stand for ing and rodeo that became popular with the present each program.

It rained slightly this morn not enough to spoil any of hibits or to put the race of perfect condition. All weather man accomplished add to the comfort of fair by the lowered temperature.

Visitors from over the S flocked to the fair today to or to Long Beach and to Long Beach municipal band cert. Long Beach day at today served to attract city officials from the beach what has been described as county's biggest and best exposition.

Award of the sweepstakes feature exhibits to Tustin "Switzerland, the Land of was made today by V. D. J director of publicity for The Tustin exhibit shows a ful Alpine valley with the Al ing their heads in the back Paul Edsol was credited w success of the exhibit.

TUSTIN WINS AGAI

First prize among the sp farm center exhibits was Tustin; La Habra, second; A third.

Garden Grove won first the diversified farm center West Orange, second; Yorba third.

First prize among the co organization exhibits was the city of Orange. Orange ty Fruit Exchange exhibit w en second.

Pomona Chamber of Co won first among the visiting hibits; San Bernardino coun ond; El Dorado county, thi

The beekeepers' departm first prize in the competiti Orange County Farm Bure visions. The grain growers second, and the subtropical it was given third prize.

The exhibit of the State D ment of Agriculture was triu in the nonagricultural exhibi ange County Farm Bureau, ond; Orange county firemen,

Judging of stock and poultr in progress today, and on of keen rivalry in many class tracted more than the usual of attention.

The judges in all classes complete their work tomorrow er which the many beautiful will be distributed.

Friday has been set apart ta Monica and Bay Citie when large numbers of beac tors are expected to avail selves of special accommodati ranged for their pleasure and fort. Special programs of tainment have been prepared one of the outstanding days fair is assured.

SATURDAY BIGGEST

According to the managem biggest day of the 1930 class been arranged for Saturday, a special effort will be put present an interesting and program for the benefit of th anese of the Southland, wh expected at the fair in large bers. All of the organizatio Southland Nipponese have i that they will be represented goodly portion of their mem Native dances and music by a of Japanese girls will be place of prominence on th gram as will selections by anese band playing orient on Japanese instruments.

Sunday, the closing day fair, will be known as Los Metropolitan Day, and every will be made to provide a pleasure and thrills for the sands who are expected to the grounds. Special progra been arranged on the stages, tents, and in the arena. Ever tor Sunday is assured a full enjoyment at what is justly "The fairest of the fairs."

BANK CLEARINGS GRO

HUNTINGTON PARK, Oct. Bank clearings in the Hu Park Clearinghouse Associati the first nine months of the year have reached a total of 966,153.88, as compared with of $38,337,992.28 for the first months of last year. This is crease for this year of $15,6

DEPARTED SAGE RECALLE

Memorial Services for Late Dr. Mirza Assad U Fareed, Persian Philosopher, Sunday

GLENDALE, Oct. 1.—Memorial services for Dr. Mirza Assad Fareed, aged Persian philosopher, diplomat and author, who died Se ber 16 at the home of his son, Dr. Ameen U. Fareed, 1550 Hillside will be held Sunday next, at 2:30 p.m., Dr. Ameen Fareed an today.

The ceremonies will be staged in the elaborate Persian gardens of the Fareed home, amid the settings where the 104-year-old philosopher passed the declining years of his life. According to Persian custom, nineteen days must elapse between the death and the observance of the memorial ceremonies.

Scores of friends of the late Dr. Fareed will attend the services, which will be conducted by Dr. E. H. Lewis, dean of the Lewis tute, and a former member faculty of the University of cago. Dr. Ernest Holmes, Institute of Religious Scien Angeles, and Dr. Ameen U. will also deliver tributes memory of the deceased sage. Clifford Lott, Los Angeles, quartet will sing "In a Garden," as part of the pr Admission to the ceremon be limited to the invited gue close friends of the family.

COMPLAINTS OF DRIVERS HEARD

Much Confusion Caused by Bogus Markers

ake. Warnings Appear in Unnecessary Places

utoists Constantly Being Fooled on Highway

Reappearance of "counterfeit" affic warning signs, or advertising ns made in imitation of official affic signs or signals, is provoking any motorists who complain that ch markers are confusing, according to the Automobile Club of uthern California.

Complaints received by the otoring organization state that ese bogus warning signs will bear e words "Stop," "Slow" in large tters, or contain a red flasher light reflection devices in direct imitan of the official highway signs are posted throughout this secn by the Automobile Club of uthern California. Underneath warning designed to catch the eeding motorist's eye will appear smaller type "Hot Dogs Here," "Soft Drinks," and other wayde advertising messages. Somees the figure of a policeman will tract attention to an advertising gn of some type.

MOTORISTS CONFUSED

Such fake warning signs which inriably appear where there is no ed of a warning are not only nfusing to motorists, but they contute a definite hazard, it is inted out by complaining autoists. hen the driver is constantly fooled such signs while traveling along e highway, he tends to become areless of even the official signs, endangering himself and other ers of the highway.

Adequate legislative authority for e removal, without notice, of ese unofficial advertising devices here they appear adjacent to ghways is contained in Section ½ (b) of the California Vehicle ct, declares the law department the Automobile Club.

AUTHORITIES EMPOWERED

This empowers local authorities well as the State Highway Comission to remove or order the reoval of such signs. This section the vehicle act reads as follows: "Display of unauthorized signs d signals prohibited. It shall be lawful for any person to place or aintain or to display upon or in w of any street or highway any official sign, signal or device hich purports to be or is an imitan of or resembles an official affic sign or signal, or which atmpts to direct the movement of affic or which hides from view any icial traffic sign or signal. Every ch prohibited sign, signal or dee is hereby declared to be a pubc nuisance and the State Highway mmission and local authorities e hereby authorized and empowed to remove the same or cause it be removed without notice."

Boy Auto-Theft Suspects Hunted by Sheriff's Men

Search for a Mexican boy about years of age who is believed to suffering from a bullet wound licted by a county motorcycle ofer last Tuesday, and an equally thful companion was under way sterday by Sheriff's office investitors.

The boy, according to a Sheriff's e report, is believed to have been ot when he and his companion d from Motorcycle Officer Wal who found them in a stolen omobile in the Baldwin Hills ly Tuesday morning.

PHILIP ROWAN

Pioneer Real Estate Deale Attack on Hunt

Philip D. Rowan, president of R. minent in business and club circles rt disease, fell dead early yesterd unds of a gun club at Wasco, thir

Mr. Rowan left the city for Wasco 11:30 a.m. Tuesday for a few of duck hunting. With him Alfred Hastings, Robert Allen Philo Lindley, close friends. en the party arrived at the ting lodge Tuesday evening Mr. an was apparently in good lth and spirits. Yesterday morne had a hearty breakfast and to the hunting blinds. Ten tes later friends found him d.

PIONEER REALTY MAN

s friends removed the body to rsfield and Pierce Brothers untaking establishment of this city summoned to bring it to Los les. According to business asates, funeral arrangements will delayed pending the arrival of body here, probably some time y.

Mr. Rowan, who was 46 years age, was a native Californian. was born in Pasadena, a son of late George D. Rowan, pioneer estate dealer and prominent in early development of the comity. He received his early ing in Pasadena and later was uated from the University of ifornia.

nce the age of 17 years he had in the real estate business and 1918 became president of R. A. an & Co. after the death of A. Rowan, his oldest brother and der of the company. Prior to time he had been vice-presi and executive officer.

UILT OFFICE BUILDINGS

ays interested in the developof the community, Mr. Rowchief activities had been in the opment of the metropolitan and his company built and opfive of the largest office ngs in downtown Los Angeles. formerly was an officer in the Angeles Realty Board and the ber of Commerce and took an part in the affairs of both izations.

Rowan, who was a bachelor, with a sister, Miss Florence an, at 2077 South Harvard ward.

TUSTIN WINNER OF FAIR PRI

Orange County Sweepsta Given Feature Exhibi

Rain Fails to Dampen of Long Beach Day

Santa Monica and Bay C Guests Tomorrow

BY BURTON L. SMITH
"Times" Staff Representati

SANTA ANA, Oct. 1.—Low clouds and threatened rain way checked the ardor of the day crowds that flocked to the ange County Fairgrounds By far the largest attendance second day of the annual passed the gate-keepers this ing and this afternoon and great throngs filled the grounds packed the grand stand for the ing and rodeo that become popular with the presentati each program.

It rained slightly this morning not enough to spoil any of the hibits or to put the race track of perfect condition. All the weather man accomplished w add to the comfort of fair vi by the lowered temperature.

Visitors from over the South flocked to the fair today to do or to Long Beach and to hear Long Beach municipal band in cert. Long Beach day at the today served to attract num city officials from the beach ci what has been described as O county's biggest and best a exposition.

Award of the sweepstakes pri feature exhibits to Tustin for "Switzerland, the Land of P was made today by V. D. Joh director of publicity for the The Tustin exhibit shows a p ful Alpine valley with the Alps ing their heads in the backgr Paul Ebsol was credited with success of the exhibit.

TUSTIN WINS AGAIN

First prize among the special farm center exhibits was won Tustin; La Habra, second; Anah third.

Garden Grove won first a the diversified farm center exh West Orange, second; Yorba L third.

First prize among the comm organization exhibits was give the city of Orange. Orange co ty Fruit Exchange exhibit was g en second.

Pomona Chamber of Comm won first among the visiting hibits; San Bernardino county, ond; El Dorado county, third.

The beekeepers' department first prize in the competition Orange County Farm Bureau visions. The grain growers second, and the subtropical ex it was given third prize.

The exhibit of the State De ment of Agriculture was triump in the nonagricultural exhibits; ange County Farm Bureau, ond; Orange county firemen, th

Judging of stock and poultry in progress today, and on acc of keen rivalry in many classes tracted more than the usual amo of attention.

The judges in all classes complete their work tomorrow, er which the many beautiful will be distributed.

Friday has been set apart as a Monica and Bay Cities when large numbers of beach tors are expected to avail th selves of special accommodations ranged for their pleasure and fort. Special programs of tainment have been prepared one of the outstanding days of fair is assured.

SATURDAY BIGGEST DAY

According to the management, biggest day of the 1930 classic been arranged for Saturday, special effort will be put forth present an interesting and enla program for the benefit of the nese of the Southland, who expected at the fair in large All of the organizations Southland Nipponese have indi that they will be represented by goodly portion of their member Native dances and music by a g of Japanese girls will be given place of prominence on the gram as will selections by a nese band playing oriental on Japanese instruments.

Sunday, the closing day of fair, will be known as Los Ang Metropolitan Day, and every will be made to provide a day pleasure and thrills for the sands who are expected to flock e grounds. Special programs h een arranged on the stages, in nts, and in the arena. Every r Sunday is assured a full day njoyment at what is justly The fairest of the fairs."

BANK CLEARINGS GROW

HUNTINGTON PARK, Oct. ank clearings in the Huntin ark Clearinghouse Association e first nine months of the p ar have reached a total of ,153.98, as compared with a $36,337,992.38 for the first onths of last year. This is an ease for this year of $15,628,161

E RECALLED

Dr. Mirza Assad Ull osopher, Sunday

vices for Dr. Mirza Assad U cat and author, who died Sept en U. Fareed, 1550 Hillside Dr , Dr. Ameen Fareed announ Lewis, dean of the Lewis In e, and a former member of culty of the University of go. Dr. Ernest Holmes, of stitute of Religious Science, L ngeles, and Dr. Ameen U. Fa ll also deliver tributes to mory of the deceased sage. Clifford Lott, Los Angeles, and artet will sing "In a Pers rden," as part of the progr Admission to the ceremonies limited to the invited guests se friends of the family.

COMPLAINTS OF DRIVERS HEARD

Much Confusion Caused by Bogus Markers

Fake Warnings Appear in Unnecessary Places

Motorists Constantly Being Fooled on Highway

Appearance of "counterfeit" traffic warning signs, or advertising signs made in imitation of official traffic signs or signals, is provoking many motorists who complain that such markers are confusing, according to the Automobile Club of Southern California.

Complaints received by the motoring organization state that such bogus warning signs will bear the words "Stop," "Slow" in large letters or contain a red flasher light or reflection devices in direct imitation of the official highway signs that are posted throughout this section by the Automobile Club of Southern California. Underneath the warning designed to catch the passing motorist's eye will appear in smaller type "Hot Dogs Here," "Cold Drinks," and other wayside advertising messages. Sometimes the figure of a policeman will attract attention to an advertising sign of some type.

MOTORISTS CONFUSED

Such fake warning signs which invariably appear where there is no need of a warning are not only confusing to motorists, but they constitute a definite hazard, it is pointed out by complaining autoists. If the driver is constantly fooled by such signs while traveling along the highway, he tends to become careless of even the official signs, endangering himself and other users of the highway.

Adequate legislative authority for the removal, without notice, of such unofficial advertising devices when they appear adjacent to highways is contained in Section [illegible] (a) of the California Vehicle Act, declares the law department of the Automobile Club.

AUTHORITIES EMPOWERED

This empowers local authorities as well as the State Highway Commission to remove or order the removal of such signs. This section of the vehicle act reads as follows: "Display of unauthorized signs and signals prohibited. It shall be unlawful for any person to place or maintain or to display upon or in view of any street or highway any unofficial sign, signal or device which purports to be or is an imitation of or resembles an official traffic sign or signal, or which attempts to direct the movement of traffic or which hides from view any official traffic sign or signal. Every such prohibited sign, signal or device is hereby declared to be a public nuisance and the State Highway Commission and local authorities are hereby authorized and empowered to remove the same or cause it to be removed without notice."

Boy Auto-Theft Suspects Hunted by Sheriff's Men

Search for a Mexican boy about [illegible] years of age who is believed to be suffering from a bullet wound inflicted by a county motorcycle officer last Tuesday, and an equally [illegible] companion was under way today by Sheriff's office investigators.

The boy, according to a Sheriff's report, is believed to have been shot when he and his companion fled from Motorcycle Officer Wal- [illegible] who found them in a stolen automobile in the Baldwin Hills Tuesday morning.

STUDIO VISIT WINS CINEMA CONTRACT

Jane Keith

It's not all heartaches in Hollywood. Jane Keith will attest to this. At first she believed it was all disillusionment.

Yesterday, it was learned, a chance visit to the Fox studio with a friend brought about realization of her dreams. Alfred Santell, director, chanced to see her and a screen test won an important role in his picture. As a result she got a long-term contract.

Miss Keith had played small parts in several pictures at other studios, but had gone back to work as a stenographer. She came to Hollywood from Chicago.

Pole Percher Back to Earth With Record

To the many distinctions of which citizens of Los Angeles may boast may now be added the fact that this city is the home of the champion flagpole sitter of the civilized—or uncivilized, if that's your opinion —world. For when one Walter Kenniston descended from his perch on the flagpole atop the Fox Starland Theater at 2624 North Broadway at 7 p.m. last night he had dethroned the most recent champion, "Shipwreck" Kelly of Atlantic City, N. J.

WALTER KENNISTON

The best record of the Atlantic City squatter was an even fifty days. Kenniston took his seat on the theater flagpole at 6 p.m. on August 11, last, with about 5000 persons watching as he made himself comfortable for a long stay. Therefore, when he finally descended at 7 p.m. last night he had been sitting for exactly fifty-one days and one hour.

"There's a record," he said, "that 'Shipwreck' can sit and think about."

The local champion added an element of mystery to his feat by wearing a mask. The mask was removed with some ceremony when he descended. His name was announced, also his age, which is 27, and his address, which is 2410 Manitou street.

The sitter had little complaint to make about his physical condition when he planted his feet on the ground last night.

HILIP ROWAN FALLS DEAD

Pioneer Real Estate Dealer Stricken With Heart Attack on Hunting Grounds

Philip D. Rowan, president of R. A. Rowan & Co., for many years prominent in business and club circles of the city, stricken suddenly with heart disease, fell dead early yesterday morning on the duck-hunting grounds of a gun club at Wasco, thirty miles from Bakersfield.

Mr. Rowan left the city for Wasco at 11:30 a.m. Tuesday for a few days of duck hunting. With him were Alfred Hastings, Robert Allen and Philo Lindley, close friends. When the party arrived at the club lodge Tuesday evening Mr. Rowan was apparently in good health and spirits. Yesterday morning he had a hearty breakfast and went to the hunting blinds. Ten minutes later friends found him [illegible]

PIONEER REALTY MAN

The friends removed the body to Bakersfield and Pierce Brothers undertaking establishment of this city was summoned to bring it to Los Angeles. According to business associates, funeral arrangements will be delayed pending the arrival of relatives here, probably some time [illegible]

Mr. Rowan, who was 46 years old, was a native Californian. He was born in Pasadena, a son of the late George D. Rowan, pioneer realty dealer and prominent in the early development of the community. He received his early [illegible] in Pasadena and later was graduated from the University of California.

At the age of 17 years he had entered the real estate business and [illegible] became president of R. A. Rowan & Co. after the death of R. A. Rowan, his oldest brother and [illegible] of the company. Prior to that time he had been vice-president and executive officer.

BUILT OFFICE BUILDINGS

Always interested in the development of the community, Mr. Rowan's activities had been in the development of the metropolitan area. His company built and operated five of the largest office buildings in downtown Los Angeles. He formerly was an officer in the Los Angeles Realty Board and the Chamber of Commerce and took an active part in the affairs of both organizations.

Mr. Rowan, who was a bachelor, lived with a sister, Miss Florence Rowan, at 2077 South Harvard Boulevard.

Philip D. Rowan

He was a member of the California, University, Los Angeles Athletic and Los Angeles Country clubs.

Besides Miss Rowan, he leaves another sister, Mrs. Fannie Rowan Young of 426 McCadden Place, and two brothers, Fred S. Rowan of Pasadena and Bruce Rowan of New Orleans.

GRAVES OF BOMB DEAD DECORATED

Veteran 'Times' Employees Pay Visit to Cemetery on Disaster Anniversary

Veteran employees of The Times composing room yesterday made a pilgrimage to Hollywood Cemetery and there, in solemn observance of the twentieth anniversary of The Times dynamiting, blanketed with flowers the graves of the men who lost their lives in the disaster. The pilgrimage is made semiannually, on Memorial Day and on October 1.

Besides decorating the graves, the mourners placed a large floral center piece on the monument that has been erected in memory of the victims. A truckload of flowers was provided for the occasion by Howard & Smith, horticulturists.

The dynamiting of The Times Building occurred October 1, 1910, the blast being set off by union agitators under cover of night, while practically the full force of compositors was at work. Twenty employees lost their lives.

AGITATOR FACING JAIL TERM OR DEPORTATION

George Kiosz, Communist agitator, must spend a year in jail unless he is deported as an undesirable alien, Municipal Judge Wood ordered yesterday. Kiosz was convicted by a jury of interfering with an officer during the Plaza riots of February 26, last. He is facing deportation proceedings in Federal Court and Judge Wood sentenced him to a year in jail, subject to orders for deportation to Germany.

WATER OFFICE WORKER ON JOB THIRTY YEARS

When Judge Lewis Groff closed up his law office in the Wilcox Building and took the job as postmaster of Los Angeles in 1900 young James P. Vroman, office clerk and general factotum for the judge, was thrown out of a job.

But he went over to the office of the Los Angeles Water Company at Marchessault and Alameda streets and asked the manager, J. C. Drake, for a job. Mr. Drake said if Vroman could write out the water bills on the lone typewriter in the office he could have the job. Mr. Vroman got it.

Yesterday Vroman completed his thirtieth year on that job, for the water company, which in those days served the city with its water, was taken over by the city, became the city water department, and Mr. Vroman is now and has been for years secretary to the Board of Water and Power Commissioners. As he recalled his first employment with the company, he said everyone running for public office in the city promised to take over the water company even if it had to be done by force. Those were the shotgun days in the water history of the city.

Vroman has seen the organization change from one of seven commissioners when it began in 1902 to a board of five public service commissioners and then to the name of Board of Water and Power Commissioners. He has served forty seven commissioners.

How has he managed to hold his job for thirty years? He shrugs his shoulders and smiles at the question, but those who know him in the department say he has a knack of "minding his own business and keeping his mouth shut." He is married, has a grown son, and resides at 231 South Johnson street.

James P. Vroman

SUSPECTED THIEF LOSES WILD DASH

Cries of Girl Cashier in Lunch Room Give Alarm as Robber Flees

Pedestrians at Sixth and Hill streets were startled last night by a woman's scream and cries of "Robber. Stop him."

A moment before a man had dashed out of the Grove Dairy Lunch, 613 South Hill street, followed by Miss Aileen Cunniff, cashier, from whom he had snatched $48, while she was totaling the day's receipts.

The fugitive dashed south on Hill street and into an alley, closely pursued by Louis Du Moulin, an employee of the R.-K.-O. Theater, who heard Miss Cunniff's cries. Du Moulin overtook and overpowered the man. By this time Patrolman Lagasse, who was having lunch in the place at the time the robbery, came up and took the man into custody.

To Detective Lieutenants Carney and Mailheau the asserted money snatcher described himself as William Wenzell, 30 years of age, of 801 West Twenty-third street. He was said by A. E. Gordonbriggs, manager of the dairy lunch, to have been employed there as a bus boy. He was locked up on suspicion of robbery.

ASSESSMENTS SENT BACK

The assessments for the improvement of Echo Park Terrace between Crosby Place and Bellevue avenue Crosby sent back to the Board of Public Works by the City Council yesterday for revision. Another hearing will be conducted at a future date.

J. W. Robinson Co.

TO Robinsons Radio

—Now
New 1931
Radio Models
For Immediate Delivery
Brunswick
R. C. A.
Remler
90 Days' Service
No Charge for Installation
Fifth Floor

Do You Want to Buy A Home?
Today's home listings are good examples of the bargains offered every day in
TIMES WANT ADS

... AND THUS WE GAINED
Honor ...

This, indeed, is worth proclaiming over and over again: *"Though the mind may be modern, the body is still old-fashioned".*

When, by means of advertisement, we tell the virtues of H-O Oatmeal, many modern minds are too distracted to take heed. But the body, aged in wisdom, understands and is always ready to extol the great joy and benefit of the honest breakfast.

There is no cereal like New Style H-O offered for sale anywhere . . . never has been. The delicate and hearty flavor and the firm texture guarantee the excellence of its quality. H-O has earned its simple and widespread honor by taking a fundamental food for mankind and preparing it with utmost care and serious concern. Its patrons are a definite kind of people. Men and women who say that distinction at the morning meal is quite as important as it is at dinner. Mothers who place their children's healthful development above every other consideration . . . for H-O Oatmeal is recognized as a premier food for growing boys and girls.

H-O is the quickest hot breakfast. Cooks in 2 to 3 minutes.

The Hecker H-O Company, Inc., Buffalo, N. Y.

H-O
H-O
H-O
New Style
QUICK COOKING OATS
Cook 2 to 3 minutes only

THIS MIRACULOUS PLUME OF
LIFE AND HEALTH

The robust oat, born of the sun and the soil, contains fat, mineral salts, protein, phosphorus, sugar and starch. Vital elements for the human body . . . priceless. The more you know about oats the more you realize they are the kindly little friends of all mankind. We, the sponsors of H-O, respect the oat so highly that we give it the most exacting preparation known to the modern civilized world.

WORLD'S SERIES
PHILADELPHIA vs. ST. LOUIS
TODAY—DOORS 10 A.M. "Hap" O'Connor Announcer!
Electrical Score Board LOEW'S STATE

FOX WEST COAST THEATRES

LOEW'S STATE
B'WY. AT 7TH
Today at 10
It's the Best Western in Town
All the magic . . . thrills . . . mystery . . . color . . . romance of the rip-roaring . . . rough-riding . . . hard-loving . . . adventurous West . . . comes to life . . . in this epic outdoor hit—
"LAST OF The DUANES"
Featuring GEORGE O'BRIEN
Lucile Browne, Myrna Loy, Walter McGrail
A Thundering . . Throbbing . . Thrilling Fox Movietone . . . from that most engrossing "best-seller"
ON THE STAGE
Sparkling Spectacle . . Beauty . . Girls . . Revue!
RUBE WOLF
in Fanchon & Marco's DOLL FOLLIES IDEA
Letti Loder—Les Clicks
Ray Loomis Dancers

EXTRA Attraction
Those Hilarity Kings
LAUREL-HARDY COMEDY
"THE L. AND H. MURDER CASE"
Hal Roach's Mirth-Clowns . . Year's Merriest Giggle—Getter!

MIDNITE REVEL EVERY SAT. AT 11:30

FOX CRITERION
GRAND AT 7TH

WHEREVER THEY Talk . . . They're Telling Amazing Tales . . . About This Most Glamorous . . . Gay . . . Gorgeous Screen Sensation—The Talk of 1930!
Madam SATAN
M-G-M Triumph with
KAY JOHNSON
REGINALD DENNY
ROLAND YOUNG
LILLIAN ROTH
A CECIL B. DE MILLE PRODUCTION
Continuous 11-11! Popular Prices! MGM Barkie Comedy "Dog Way Melody"
35¢ TO 1 P.M.

PANTAGES
Holly. Blvd. Near Vine
Popular Prices!
NOW
Gripping South-Sea Mystery — Romance
SEA GOD
RICHARD ARLEN
Fay Wray — Eugene Pallette . . . Paramount's Outdoor Melodrama . . . of Adventure . . . Flaming Love
Limited Engagement On the Stage!
BEVERLY HILL-BILLIES In Person
Continuous from 1 P.M. HILL-BILLIES appear at 2:25 . 4:25 . 7 and 9:15 P.M.
F. & M.'s "ON THE SET IDEA"—Slim Martin Band

FOX WILSHIRE
Popular Prices!
For Reserved Seats CR. 3103!
Comedy Bombshell of Hilarious Joy . . With that Nutty Nut-of-Nuts . . . Himself—
JACK OAKIE
"LET'S GO NATIVE"
Jeanette MacDonald, Skeets Gallagher, James Hall
Paramount Picture
Shows at 7-9 P.M.
Prices: 50c & 60c!
Children: 15c
Anytime!

FOX BOULEVARD
Washington & Vermont
ALL QUIET ON THE WESTERN FRONT
One Week Only . . . Speaking Screen's Most Epochal Achievement . . . Universal Picture . . . Lew Ayres . . . And a Superb Cast!

FOX CARTHAY CIRCLE BLDG. & BDWY. THEATRE
MANSLAUGHTER
with CLAUDETTE COLBERT—FREDRIC MARCH

FOLLIES
Main at Fourth
Midnight Show Every Saturday
BURLESQUE
THIS WEEK—"TOWN TOPICS"—Special Added Attraction, "CELESTE" IN THE DANCE OF THE BOA.
60—PEOPLE—MOSTLY GIRLS

HENRY KING DIRECTS "SPIDER"

Hugh Trevor Is Romantic Lead in "Queen's Husband;" Frank McGlynn to Play Daniel Boone for M.-G.-M.; William Craft Wins New Universal Contract

BY GRACE KINGSLEY

The day of mystery melodramas on stage and screen is not, it seems, by any means over. At any rate Fox is going to produce as a talker one of the most blood-curdling of the stage plays which adorned the New York stage a couple of seasons ago.

This is Fulton Oursler's "The Spider," in which the audience, as in "The Trial of Mary Dugan" and other plays of that era, takes part. Indeed if I remember rightly a couple of people are shot in the audience in this piece. And just how the picture people are going to manage that, I don't know. Probably they won't try to manage it at all.

Henry King is to direct the picture, and promises us not to leave out a single thrill.

Warner Baxter is to lay aside his Spanish accent for the time being and play the hero.

HUGH TREVOR WILL PLAY R.-K.-O. HERO

HUGH TREVOR

When "The Queen's Husband" goes into production at R.-K.-O., the romantic hero will be none other than Hugh Trevor, we learned yesterday, William Le Baron making the announcement.

Trevor recently distinguished himself in another R.-K.-O. picture, "The Pay-Off," doing so well that he won the enviable role in "The Queen's Husband."

As you will remember, Lowell Sherman is to direct and play an important role in the picture.

FRANK McGLYNN TO PLAY DANIEL BOONE

GAVIN GORDON

That distinguished actor, Frank McGlynn, who played "Abraham Lincoln" in the John Drinkwater play on the stage, has been signed by Charles Brabin to interpret another noted historical character. This character is none other than Daniel Boone in Metro - Goldwyn - Mayer's new production, "The Great Meadow."

McGlynn has appeared in many star roles on stage and screen, the plays including "Desire Under the Elms," "That Awful Mrs. Eaton" and "Steadfast."

The principals of "The Great Meadow" include John Mack Brown, Eleanor Boardman, Gavin Gordon and Lucille La Verne.

William Craft Signs Again

So many excellent pictures has William J. Craft made for Universal that that organization has decided under no consideration to let him go, and he has just signed a new five-year contract with the organization.

Among others, Craft directed "Little Accident," several of the Cohan and Kelly stories, and "See America Thirst."

Monte Blue Returns

Monte Blue and his wife have just returned from a trip to Honolulu. Blue has several offers from various picture companies and I wouldn't be a bit surprised to hear of his having signed a contract any day now.

Valentino's Horse in Film

Memories of Rudolph Valentino arise when it is learned that the beautiful white Arabian stallion he rode in "The Son of the Sheik" is to make another bow in pictures. The animal's name is Jadaan, and he is one of the collection of Arabian horses owned by the Kelloggs and kept at the cereal king's California ranch. Jadaan will be ridden by Lester Vail in R.-K.-O.'s special, "Beau Ideal," which Herbert Brenon is directing.

R-K-O THEATRES IN LOS ANGELES

ORPHEUM
B'WAY AT 9th
35¢ TO 1 P.M.
CONTINUOUS 9:45 A.M. TO 11:30 P.M.
Two daffy doughboys on dame campaign in Paris . . ripping off laughs so fast they leave you limp!

BERT WHEELER
ROBT. WOOLSEY
DOROTHY LEE
in
'HALF SHOT AT SUNRISE'
An R-K-O Radio Picture

R-K-O
8th & HILL CONTINUOUS 11 A.M.—11 P.M.
30¢ TO 1 P.M.
8 DISTINCT FEATURES 8
ALWAYS L.A.'S BIGGEST SHOW
YES, YES! WE'RE HOLDING HIM OVER FOLKS, with the new show, but he must leave Saturday, so hurry!
CAPT. DOBBSIE
Radio idol of Shell Happytime with 15 stars, in an entirely different presentation.
ON THE SCREEN
The marines have landed, and the situation is MORE than well in hand!
"LEATHERNECKING"
Cockeyed fun by day . . . moonlight romance by night . . . a wild bunch of devil-dogs ashore in Honolulu.
With Ken Murray, Louise Fazenda, Benny Rubin, Irene Dunn, Ned Sparks. An RKO Radio Picture.

RKO-LIANS Musical Gems Danny Russo, Guest Cond.
Latest Pathe News of World Events
RKO VAUDEVILLE
Direct From the Palace, New York
SIGNOR FRISCOE
Xylophone King, and his Famous Guatemalan Ensemble
EVANS & WOLF
Always something happening "A Bit of musical comedy"
LaBELLE POLA
Dancing girl-monkey and the Jungle Band
The Life of any party
MADDOX & CLARK
Comic and Petite

Most tempting footlight revue ever staged in Los Angeles
20 Far-Famed Broadway stars
THE TEMPTATIONS OF 1930
With 100 Tantalizing Temptresses
MAYAN THEATRE
Nightly at 8:30
Matinees Wed. & Sat.
50c to $2.50
Telephone WE. 7383

Stretch Your Imagination . .
To the limit . . Then multiply it by ten . . And you will have only a faint idea of the endless wonders brought to you in this Fox Movietone Picture of Miracles by
De Sylva, Brown and Henderson
Never before such a continuous bombardment of laughs . . a dazzling, baffling mirthquake penetrating the heavens of joy . . positively the only thing new under the sun . .
The Most Amazing Entertainment of All Time
'JUST IMAGINE'
New as tomorrow . . thrilling as Niagara . . romantic as a maiden's first kiss . . speedy as a hurricane . . tuneful, intriguing . . the very soul and heart of youth . . with
EL BRENDEL
JOHN GARRICK
MAUREEN O'SULLIVAN
MARJORIE WHITE
FRANK ALBERTSON
Directed by DAVID BUTLER

Seats: OKeeon 1104 — Owl Drug, 6th & Bdwy. . . Wire . . Mail Order Reservations Accepted . All Performances!
Tickets Now on Sale
For World Premiere and all subsequent performances
FOX CARTHAY CIRCLE
On the Stage — In Person! ABE LYMAN And His Famed International Orchestra
World Premiere AT 8:30 P.M.
Friday, Oct. 10
Twice Daily Thereafter at 2:15 — 8:30 P.M.

PRESIDENT
B'WAY AT 8TH
TR. 6284
Joan CRAWFORD in
OUR BLUSHING BRIDES
25¢ TO 1 P.M.
30 MINUTES OF WORLD NEWS

KONGO
VINE ST. THEATRE
WITH CHAS. MIDDLETON

MILLION DOLLAR
3rd & Bdwy
25¢ TILL 1 P.M.
4 MARX BROS. in "ANIMAL CRACKERS"
and 5 GREAT ACTS VAUDEVILLE

SHRINE CIVIC AUDITORIUM—JEFFERSON AND ROYAL
LOS ANGELES GRAND OPERA ASSN.
TOMORROW NIGHT AT 8:00 SHARP
"LA TRAVIATA"
PRICES $1.00—$2.00—$2.50—$3.00—$3.50—$4.50—$5.00—$6.00

TOWER
One of those rare dramas that strikes home!
"SINS OF THE CHILDREN"

MAJESTIC
25¢ TILL 6 P.M.
John Barrymore MOBY DICK

CALIFORNIA INTERNATIONAL
NOW
"UN HOMBRE DE SUERTE"
ALL TALKING IN SPAN

TOMORROW AT 1 P.M.
WE PAY A THOUSAND TO ONE IN FUN AND LAUGHS!

"GET GOIN' BIG BOY . . . GET GOIN!"

AL JOLSON
For the first time . . his real . . original . . intimate black face self . . just as you see him on the stage . . in his biggest hit
IN "BIG BOY"
with Claudia Dell, Lloyd Hughes, Noah Beery, John Harron
The only tears are those from laughing
A Warner Bros. Vitaphone Production
Directed by Alan Crosland
HOLLYWOOD BLVD. WILCOX
WARNER BROS. HOLLYWOOD
PHONE HO. 01

Theaters—Amusements—Entertainments

PARAMOUNT-PUBLIX PROSPERITY WEEK Let's Go!
6TH & HILL - VA-2041
35¢ TILL 1 P.M.
Paramount
TODAY, 10:45 A.M.
The Western Frontier . . . Romantic Days of the Spanish Dons . . . An Ardent Young Pioneer Whispering Words of Love to a Senorita . . . Hair-Trigger Action! Chuckling Humor!
"The SANTA FE TRAIL"
With
Richard Arlen — Mitzi Green
Eugene Pallette—Rosita Moreno
A Paramount Sensation From Hal Evart's Saturday Evening Post Story — "Spanish Acres"
ON THE STAGE!
"REVUE MODERNE"
A HAPPY GOURFAIN PRODUCTION
Featuring a Sensational Array of Stars!
WALTER HIERS
A Large Party From Hollywood In the Flesh
THE SISTERS "G"—Darlings of Paris
SAM COSLOW—Famous Composer
BOSWELL SISTERS—Radio Favorites
Joe and Willie Hale
3 Blue Blazers—Rasst Dancers
Jules Buffano and Society Syncopators
PARAMOUNT ORCHESTRA
IRVING TALBOT, CONDUCTOR
2ND WEEK
He'll Thrill You!
Rubinoff
The Musical Marvel
MIDNITE SHOW
SAT. NITE 11:15 • REGULAR PRICES

ARTHUR GREVILLE COLLINS Presents
"DEATH TAKES A HOLIDAY"
Staged by ARTHUR GREVILLE COLLINS
FIRST ENGAGEMENT OUTSIDE OF NEW YORK

SHOWMANSHIP OF DIVA THRILLS

Jeritza Proffers Dynamic Salome Portrayal

Clever Tricks of Stage Fill Strauss Interpretation

Rodzinski Gives Magnificent Score Reading

BY EDWIN SCHALLERT

Maria Jeritza assumed the scepter as queen of the opera last evening at Shrine Auditorium. In a sensational interpretation of the title role of Richard Strauss's "Salome" she both dazzled and captured an immense audience, and demonstrated once again her right to be nominated one of the most thrilling personalities of the stage or song.

Very ideal conditions prevailed for the production of this musical marathon last evening. Not the least was the presence of Artur Rodzinski at the conductor's desk, giving a reading of the orchestral score that had sweep, shading and a sinister and sepulchral quality.

Frankly, one seldom hears nowadays so admirable and carefully studied an interpretation of this music. Rodzinski seemed remarkably en rapport with the entire mood of this lethally intellectual impression in dissonant tone. In all this the mastery which the symphonic conductor can exert over the operatic orchestra was amply proved.

The stage setting for "Salome" was also a thing of reserved beauty, and a splendid balance was maintained throughout in the stage picture. The leading roles were not all the acme of satisfaction, but the sum total of effect was a persistent spell throughout the opera. It lessened perhaps only momentarily immediately after the dance.

As "Salome" proceeds for an hour and forty minutes without a stop this is not altogether to be wondered at. Even at that, the length of the single act produced but little tedium. And it is clearly indicated in this case that the performances under the Los Angeles Grand Opera Association are attaining a high competency this season.

However, "Salome" is primarily Jeritza's opera. The work introduced John Charles Thomas, a favorite here, as Jokanaan, while Sydney Rayner acted brilliantly the role of Herod, but Jeritza almost continuously dominated.

It was on no single thing that her success depended. She battled valiantly against the competing orchestra, and sent forth shafts of tone that veritably echoed through the huge auditorium in the climaxing moments. She did tricks with her hands and stunts with her body that were fairly enthralling. Always she was magnetizing.

At times her fingers took on the aspect of claws when she was meditating early in the work the wreaking of her spite on Jokanaan. Magnificent were the poses she assumed when looking into the cistern prison of the prophet, waiting for the execution. Diabolic were her naive requests for the head of Jokanaan.

Jeritza presents no subdued portrait of this particular outre heroine. There is really no line of characterization to what she does. It is rather a portrait with the paint dashed on the canvas—strangely and interestingly vivid because it has so many extraordinary high lights.

The dance is not her mood or medium, but it is a curiously fascinating affair as she does it. There are the seven veils, but they are an incident to the culminating event when she dons a new costume on the stage while hidden behind a row of serving maids.

Jeritza's Salome is a gigantesque figure, especially in contrast to the Garden presence. She does not actually suggest the character of herself, but the art, and above all, the showmanship she displays at every stage, commands the keenest attention. The dance was the big test, I felt, and that she was able through it to hold the audience was nothing short of an achievement.

The ovation was a distinguished tribute both to her and to Rodzinski at the close of the work. The other members of the cast shared liberally, and the applause was merited by Rayner, particularly, Thomas, Dorothee Manski and others. Some mention might also be given to the colloquy among the Jews, as offered by Messrs. Paltrinieri, Oliviero, Caravacci, Staeger and Picco. The acting of Rayner and Miss Manski together was unusually good. Johan Riedel was adequate as Narraboth.

Thomas as Jokanaan was so completely disguised as not to be recognizable. His voice registered very impressively in the passages rendered off stage.

Noted Dancer Makes Film Debut

Rosita Moreno

Whose twinkling toes have entertained theater patrons, enacts an important role in "The Santa Fe Trail," the picture starting today at the Paramount Theater.

Whispers in the Wings

BY MURIEL BABCOCK

A WOMAN is to play Shakespeare's Shylock in Los Angeles shortly.

LUCILLE LA VERNE

Lucille La Verne, grand old character actress, star of the southern mountaineer drama, "Sun Up," is to appear in "The Merchant of Venice" in this city within the next few months.

This was the substance of a dispatch sent me yesterday from Calabasas, where Miss La Verne is now on location with the Charles Brabin company acting in scenes in the Metro-Goldwyn-Mayer picture, "The Great Meadow."

She did "The Merchant of Venice" in London last year and was a great hit in it. In fact, the performance was one of the most discussed of the London season. Miss La Verne reaped reams of publicity and comment. She was supposed to be the first American actress to attempt one of the most difficult roles of Shakespearean repertoire.

No date has been set for the Los Angeles showing.

Mason Booming Along

Things are clipping right along at the Mason Theater, where rehearsals are under way for "Women Who Take" to be launched the 27th inst.

OLIVE TELL

Morgan Wallace, well known as a leading man (he's been on Broadway, in stock and about the stage for quite a while) has been chosen for the principal male role.

Olive Tell, a favorite around these parts, has been given the second woman's lead. So far, then, the cast reads Irene Rich, Wallace, and Miss Tell.

Wagner Tells of "Tyrant"

Charles Wagner, manager and impresario, trapped into conversion in the lobby of the Belasco Theater Tuesday night, told me that he had about everything ready to start work on "The Tyrant," the new Rafael Sabatini play which he is doing in New York with Joseph Schildkraut. Rehearsals will begin, he said, on the 15th inst. The opening date for the play, which will be launched "cold" in New York, is November 15. Sabatini is coming over from Europe for the occasion. And of course, the play marks Schildkraut's return to the stage which he deserted for pictures several years ago.

Wagner is in town boosting the stock of Clare Clairbert, opera star, who makes her debut in Los Angeles tomorrow evening in "La Traviata." Wagner, one of the most skilful impresarios and managers in the country who for years guided the fortunes of John McCormack, thinks, as he would, that Miss Clairbert is the operatic sensation of the year. She made a tremendous hit in San Francisco and he thinks she will repeat her success here.

Fourteenth Season Launched

The Pasadena Community Playhouse launches its fourteenth season this evening with a premiere performance of Martin Flavin's new play, "Dancing Days." Flavin, who has been up at Carmel for some time, made a special trip here to help Gilmor Brown with rehearsals.

Morris Ankrum, Addison Richards, James Ellison, Gerda Mann, Margarita Fischer and Dorothy Adams are in the cast.

Most of Pasadena is turning out it is said, in swallow tails and trailing gowns for the occasion, and also to show appreciation of the thirteen years of solid work and success of the Playhouse.

MUSIC AIDS ROMANCE IN "HEADS UP"

Charles (Buddy) Rogers Enacts New Hero Role at United Artists

BY PHILIP K. SCHEUER

Charted along conventional musical comedy lines, Paramount's adaptation of another New York tune show, "Heads Up," sang into the United Artists' Theater yesterday. Largely artificial in its settings, the picture is a recent product of the eastern studios, although Charles (Buddy) Rogers appears in the chief role. Support is provided by Helen (Boop-a-doop) Kane, Victor (Clown) Moore, and Margaret (Home Girl) Breen. Of them all, Moore, who starred for Paramount in the long ago, reinforces the bulwarks with comedy successfully.

Moore has a manner not unlike Lloyd Hamilton's, and a funnier voice. His dialect is pure New Yorkese, if New Yorkese can be that. He plays "Skippy," a cook on a yacht which is engaged in rum-running without permission of the copyright owners. Rogers plays an officer of the United States Coast Guard, delegated to investigate "under cover." Of course he loves the daughter of the owner, and of course he wins her.

His wooing is emphasized by songs now and again. These, the output of that talented pair, Richard Rodgers and Lorenz Hart, abound in superior lyrics (what you can hear of them) and at least one exceptional melody, called "A Ship Without a Sail."

Miss Kane, on the other hand, runs to more imperative concerns in her numbers, which include a specialty with the boys and girls—apparently co-eds of the United States Coast Guard Academy—and the better known "My Man Is on the Make." The "man" is played by Billy Taylor.

Other performers are Harry Shannon, Gene Gowing and Helen Carrington.

"Heads Up" will do nothing to advance the popularity of Rogers, especially at a time when musical shows are suffering an eclipse. However, it marks an improvement over his previous role, in "Follow Thru."

Victor Schertzinger directed.

Forsaking the make-up of a reporter in his cups, Charles Ruggles assumes that of a street salesman in "The Hot-Air Merchant," a comedy which points the pitfalls of married life. There are also a fairy tale for children, a Paramount News, and an organ interlude by Gaylord Carter.

"Madam Satan" to be Released in Other Cities

Following in the footsteps of Los Angeles, New York and Chicago are to have premieres of "Madam Satan" early next week. Starting Wednesday, the picture will be presented in Philadelphia, Boston, Detroit, St. Louis, Pittsburgh, Atlanta, Baltimore and Washington.

At the present time the Criterion Theater here is the only theater in the country showing the De Mille comedy of domestic life.

Kay Johnson and Lillian Roth head the feminine players in the picture. Reginald Denny and Roland Young play the important male roles. Elsie Janis collaborated with Gladys Unger on the dialogue.

Theaters—Amusements—Entertainments

UNITED A PUBLIX THEATRE ARTISTS
BROADWAY AT 9TH TR. 3238
Ends Wednesday Matinee
The Year's Biggest Round-the-World Nautichlove Joyage!
All Aboard for
"HEADS UP"
with
CHARLES ROGERS
HELEN KANE
(The Boopa-Doop Girl)
VICTOR MOORE
PARAMOUNT COMEDY
CHARLES RUGGLES
in "THE HOT AIR MERCHANT"
SOUND NEWS GAYLORD CARTER, At the Organ
Paramount Publix Prosperity Week
35¢ TILL 1 P.M.

EL CAPITAN
MAT SAT.
2nd SMASHING WEEK
CHARLOTTE GREENWOOD
in a rollicking farce comedy "PARLOR, BEDROOM and BATH"

Theaters—Amusements—Entertainments

WHY SHOULDNT SHE LOVE HER BOSS?
HE WAS THE MAN SHE WANTED
"THE OFFICE WIFE"
35¢
SEVENTH AT HILL WARNER BROS. DOWNTOWN FABER 2266

LAST DAY
WARNER BROS. HOLLYWOOD
RICHARD BARTHELMESS
in
THE DAWN PATROL
35¢

PICO AT NORTON • WARNER BROS. FORUM EM. 1191 • Twice Nightly
'THREE FACES EAST'
with Constance BENNETT • Eric Von Stroheim
ALWAYS 35¢

Last Times Thurs. Oct. 9TH
Hurry along . . but 8 days left . . attend matinees . . 300 seats daily . . attractively priced at 50c . . are yours . . to see
ANN HARDING
"Holiday"
Pathe's Prize Picture
Mary Astor . . . Robert Ames . . Hedda Hopper
Monroe Owsley . William Holden . Directed by Edward H. Griffith
ABE LYMAN
And Band—On the Stage
Universal Comedy "PARLEZ VOUS"
FOX CARTHAY CIRCLE
2:15 Twice Daily 8:30
OR. 1164 — Owl Drug, 6th & Bdwy.—Direction Fox West Coast Theatres

Theaters—Amusements—Entertainments

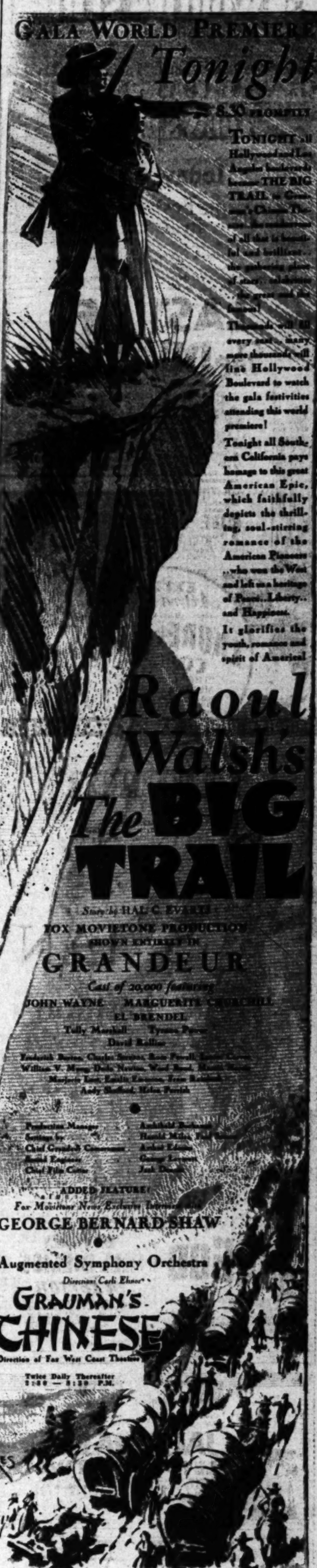
GALA WORLD PREMIERE
Tonight
8:30 PROMPTLY
TONIGHT all Hollywood and Los Angeles boulevards become THE BIG TRAIL to Grauman's Chinese Theater, the rendezvous of all that is beautiful and brilliant . . the gathering place of stars . . celebrities . . the great and the famous!
Thousands will fill every seat . . many more thousands will line Hollywood Boulevard to watch the gala festivities attending this world premiere!
Tonight all Southern California pays homage to this great American Epic, which faithfully depicts the thrilling, soul-stirring romance of the American Pioneers . . who won the West and left us a heritage of Peace . . Liberty . . and Happiness.
It glorifies the youth, romance and spirit of America!
Raoul Walsh's
The BIG TRAIL
Story by HAL G. EVARTS
FOX MOVIETONE PRODUCTION
SHOWN ENTIRELY IN
GRANDEUR
Cast of 20,000 featuring
JOHN WAYNE MARGUERITE CHURCHILL
EL BRENDEL
Tully Marshall Tyrone Power
David Rollins
[illegible]
Production Manager [illegible]
Settings by [illegible]
Chief Grandeur Cameraman [illegible]
Sound Engineer [illegible]
Chief Film Cutter [illegible]
ADDED FEATURE!
Fox Movietone News Exclusive Interview with
GEORGE BERNARD SHAW
Augmented Symphony Orchestra
Direction: Carli Elinor
GRAUMAN'S CHINESE
Direction of Fox West Coast Theatres
Twice Daily Thereafter 2:30 — 8:30 P.M.
[illegible]

HILL AT 11TH WE. 8383 ★ BELASCO ★ MATINEES WED. & SAT.
BELASCO AND CURRAN Present
PAULINE FREDERICK
in "The Crimson Hour" with HUNTLY GORDON

TRAFFIC-DEATHS CURB PROPOSED

Davis Says Severe Penalty Would Reduce Rate

Deputy Police Chief Wants Judges to Act

More Strict Licensing Test Considered Necessary

An increase in the number of arrests for traffic-law violations by drunken and careless drivers and a 25 per cent reduction in the death and injury rate from accidents during the year to follow the placement of fifty more traffic officers on the force, was predicted in an address given at the City Club yesterday by Deputy Chief of Police Davis.

"If the Municipal judges will support the traffic department in its efforts to reduce accidents by adequately penalizing drunken, selfish and careless motorists, there will be no repetition of last year's terrible toll of 432 killed and thousands injured in Los Angeles," said Mr. Davis.

"In Los Angeles, as in other cities, 95 per cent of the so-called accidents could be avoided," said the speaker. "As a matter of fact, 5 per cent of the drivers are responsible for more than 90 per cent of the deaths and injuries. The Los Angeles Citizens' Safety Committee is doing valuable work in educating the people in the consciousness of the need for study of traffic laws and their careful observance. I hope that laws soon will be enacted which will make it possible for only competent drivers to obtain licenses."

Declaring that in the past the light fines imposed upon traffic-law violators has amounted practically to a license to violate the laws, Davis said that the people will do well to elect only the kind of judges who have courage enough to impose adequate penalties upon those citizens regardless of their station who, by their carelessness or selfishness, endanger the lives of the people.

JUDGE HANBY TO SPEAK

Superior Judge J. Walter Hanby, candidate for re-election to Office No. 9 of the Superior Court, will address the members of Euclid Lodge, F. and A. M., on "Citizenship" at a dinner and get-together meeting of members of the Masonic fraternity at their lodgeroom, Main and Jefferson streets, at 6:30 o'clock this evening.

ALL OF COMBATANTS SHOT IN THREE-CORNERED DUEL

A dispute which grew from an argument over the fine points of picking lemons ended yesterday in a three-cornered duel between as many Mexican laborers, employed on a ranch at La Mirada, near Norwalk, and the wounding of the duelists.

One of the laborers, Mariano Guevara, 27 years of age, was in a serious condition last night. Guevara's brother Alberto, 28, and Joe Lopez, 26, the other combatants, received only superficial wounds.

Deputy sheriffs from the Norwalk substation who investigated said the trio had been quarreling for several days over a division of work on the McNally ranch, and when a settlement was not reached agreed to end the argument with a duel. Alberto Guevara and Joe Lopez armed themselves with revolvers, while Mariano Guevara chose a .22 repeating rifle.

After choosing their weapons the men are said to have posted themselves in a lemon grove, and at a given signal fired. When the barrage ended Mariano Guevara was on the ground with a pistol bullet in his head and another through his shoulder, his brother was wounded in the arm and shoulder and Lopez displayed the mark where a bullet had bounced from his skull and a cut where one of his opponents had struck him with a pistol butt.

The men were taken to the prison ward of the General Hospital by Deputies Cloud, Morrell and Gray of the Sheriff's homicide squad, where their wounds were dressed and a double charge of assault with a deadly weapon and violation of the Alien Weapon Act was lodged against them.

Steel Company Suit Fails Due to Flaw in Bid

Omission of the words "steel beams" from its bid resulted yesterday in the Consolidated Steel Company's losing its suit for a writ of mandate to compel the city of Pasadena to execute a contract with the plaintiff for two boilers at the city power plant. Superior Judge Archbald denied the corporation's petition.

Pasadena's Board of Directors had accepted the company's bid of $123,151 August 4, last, but rescinded this action two weeks later, contending the bid was not in accordance with specifications.

Principals in Weird Murder Tangle

Mrs. Leonette Dowden
Joseph Robert Adkins

ASSOCIATION PLANS VISIT TO BAY CITY

Week-End Excursion of Downtown Business Men to Use Special Train

Responding to a pressing invitation from its namesake in the northern city, the Downtown Association of Los Angeles will make a good-will trip to San Francisco over the week-end of Columbus Day, chartering for this purpose a special train which will carry the delegation of more than 150 members.

As guests of E. J. Fleming, president of the Downtown Association, among those making the visit to San Francisco will be Mayor Porter and President Sanborn of the City Council. Mayor Rolph of the Bay City, Republican nominee for Governor, will welcome the Los Angeles party.

The Los Angeles party will leave the Southern Pacific depot on the special train running as second section of the Lark at 8 p.m. Saturday the 11th inst. It will leave San Francisco Monday the 13th inst. at 8 p.m.

The excursion is open to all citizens of Los Angeles county, including their wives and families. Transportation reservations are being handled by the association, 742 South Hill street, and members of the committee on arrangements consisting of F. H. Partridge, executive secretary, California Stock Exchange, chairman; W. Ross Campbell, J. R. Douglas, vice-president, Security-First National Bank, and Dain, Sturgis, executive vice-president, Central National Bank.

Bicycle Tour of Europe Enjoyed by Collega Pair

VICTOR G. RUBENSTEIN

"If you would see Europe to the best advantage tour it on a bicycle," according to Victor G. Rubenstein and his cousin, Lawrence Weinberg, Los Angeles youths, who recently returned here after six months on the continent.

"Going about Europe on a wheel is in a class by itself," said Rubenstein, just before his departure for Stanford University, where he is a junior. "By cycling our way we encountered experiences that would have been denied us had we been passengers on a train or bus."

Rubenstein is 18 years of age, son of Mr. and Mrs. Z. H. Rubenstein of 5307 Sunset Boulevard, and graduate of Hollywood High School. Weinberg is a Stanford graduate and lives at 742 South Highland avenue.

NEW STORE WILL GO UP IN WILSHIRE

Quarter of Million Dollar Structure Is to Be Built at Westmoreland

Another mercantile structure will rise in the vicinity of Bullock's Wilshire store, it was announced yesterday with the signing of a ninety-nine-year lease on property at the northeast corner of Wilshire Boulevard and Westmoreland avenue by the Westmoreland Building Company. A structure costing approximately $250,000 will be erected at once.

The site has a frontage of 170 feet on Wilshire Boulevard and a depth of 280 feet. The store will have six shops fronting Wilshire and a number on Westmoreland avenue. At present residences occupy the property and these will be cleared away at once.

It is expected the storerooms will be occupied by tenants with high-class specialty shops in line with the development now centering around Bullock's Wilshire store.

Metcalf & Ryan, realty brokers, handled the lease negotiations.

EL MONTE LABORER ACCUSED OF MURDER

Joe Martinez, El Monte laborer, yesterday was charged with the murder of Miguel Flores, also a laborer, in a complaint issued by Dep. Dist.-Atty. Smith. The complaint charges that Martinez fatally stabbed Flores during a quarrel over the affections of Martinez's wife on September 28, last.

CIVIC PRIDE APPEALED TO

Mayor Porter Urges Liberal Contributions to Community Chest for Repute of City

An appeal to the pride of Los Angeles in the support of the Community Chest was issued yesterday by Mayor Porter, who declared that of all civic virtues charity and generosity are the cardinal ones. The Mayor's plea for public support for the Chest was made coincident with the announcement from Chest officials of organization plans for the industrial subscription campaign which will be started Monday.

"Los Angeles has only one channel through which the average citizen can effectively give to organized charity," Mayor Porter said in his statement, "the Community Chest. The Chest is not itself a charity; it is a service. It collects the contribution of the generous millionaire and pools it with the greater generosity of the widow's mite and then applies the whole sum collected with careful discrimination to all charities, to all protective and development agencies. In this work Catholic, Protestant and Jew work side by side, imbued with but one spirit—that of loving kindness for those less fortunate or with less opportunity."

Fred A. Seaver, secretary of the Los Angeles Gas and Electric Corporation, who is chairman of the Community Chest industrial department campaign, yesterday announced the completion of three more campaign industrial divisions in preparation for their solicitation, which is to begin Monday, next, three weeks in advance of the general Chest campaign.

Following are the leaders in the three divisions—Division 201: W. Herbert Allen, vice-president Title Insurance and Trust Company division chairmen: section chairman, Robert P. Miller, vice-president Consolidated Steel Corporation; P. W. Clark, vice-president Title Insurance and Trust Company; Eric M. Leaf, president National Bank of Commerce; H. S. Ross, chief clerk Southern California Edison Company; Case Bradford, vice-president Title Guarantee and Trust Company, and W. J. Howley, vice-president Campbell-Joralmon-Rowley Company.

Division 203: G. F. Pfaffenberger, district manager Owl Drug Company, division chairman; section chairmen, Don R. Lehman, of Lewis and Lehman; Robert J. Snook, district manager Owl Drug Company; J. L. McAllister, real estate manager Owl Drug Company; Frank M. Erwin, manager Barker Brothers; E. L. Williams manager Droeger & Co., and C. N. Boyd, insurance department Pacific Mutual Life Insurance Company.

Division 204: Edward M. Selby, secretary Safeway Stores, Inc., division chairman; section chairmen, William De Moulin, head of art trades department, Wiggins school; Joseph Cereghine, superintendent American Can Company; LeRoy D. Owen, vice-president and general manager Westad Warehouses; Fred Isaacs, superintendent of refineries General Petroleum Corporation; L. N. Slater, vice-president Western Pipe and Steel Company, and Max R. Wallace, Huntington Park manager Bank of Italy.

MURDER ECHOED IN IDENTITY QUIZ

Federal Order Issued for Suspect's Return

Widow of Victim Declares "Adkins" Slayer.

Case Involves Oklahoma Killing in 1897

More weird, more tangled, more colorful and as romantic as any fiction story of the old West, a tale unfolded by witnesses before United States Commissioner Head here yesterday caused that official to order Joseph Robert Adkins returned to Oklahoma in an attempt to determine whether he is the man who committed a murder there thirty-three years ago.

If the theory of the prosecutor, Asst. U. S. Atty. Davis, is correct, Adkins is really Robert Atchison, who in 1897, as a youth 22 years of age, while Oklahoma was still known as the Indian Territory, shot down his neighbor in a cattle war, was sentenced to life imprisonment but escaped and since then has masqueraded as his own mythical cousin, the mask falling for the first time here a few weeks ago when he and his brother became engaged in a dispute over the estate of their father.

BROTHER OR COUSIN?

If the story of the accused man is true, he actually is a cousin of the man who now calls him a brother. Adkins's testimony is that he was born in Texas, the son of his father's sister; that he was working on the Double Circle Ranch Eagle Creek, Ariz., when the murder was committed; that he soon after joined Roosevelt's Rough Riders during the Spanish-American War and later joined the Atchison family in Wyoming in 1903 because his own parents had died in New Mexico when he was 12 years of age.

Both sides of the case had many witnesses and amazing testimony to back up their stories before Commissioner Head yesterday.

IDENTIFIED AS SLAYER

Outstanding for the prosecution was Mrs. Leonette Dowden, middle-aged widow of the murdered man, who was brought here from Springfield, Mo.

"He is the man that killed my husband," she stated from the witness stand. "Thirty-three years cannot remove the indelible impression from my mind. With an infant in my arms I watched him in the courtroom in 1897. He used to work for my husband. I could not be mistaken."

Mrs. Dowden said that the Atchison family—Mr. and Mrs. John Atchison and their five children, Robert, Charlie, Fred, Harry and Nellie—lived on an adjoining section of land. Robert was the eldest. Mrs. Dowden's husband then was John Coots, who was murdered by the Atchison youth.

Next witnesses for the government were Louis Phillips and O. C. Phillips, who also lived near the scene of the killing at the time and who studied law at home and eventually assisted in the defense of the accused youth. On the witness stand yesterday they were less positive in their identification, but each saw a strong resemblance to the youth convicted of murder thirty-three years ago.

NAMES COWBOYS

Attorneys John Cooper and Alexander Mooslin, representing Adkins, called their client as the first defense witness. Adkins told his story without hesitation. He said that his mother and father died near Endee, N. M., when he was 12 years of age and that he followed the cattle trails until the Spanish-American War broke out. He gave a long list of names of cowboys that were working on the Double Circle Ranch when he was there, supposedly at the time of the shooting. He said he does not know whether any of these people are now alive. He declared that Col. H. B. Hersey, now government meteorologist here, was his superior officer in the Army. He testified that his uncle told him that his son Robert had been killed in New Mexico not long after his escape in Oklahoma.

CONVICTED IN UTAH

On cross-examination, however, Adkins admitted that he was convicted of robbery and assault with a deadly weapon in Utah and served a prison term there from 1914 until 1920 under the name of Martin. The Atchison family moved from Wyoming to Utah, it developed, and the elder Atchison changed the family name to Martin because of the Oklahoma murder.

A second defense witness called was Harry Atchison, sole surviving member of the Atchison family. Harry testified that he was about 8 years of age when his elder brother "Bert" became involved in the Oklahoma killing but that he did not question the statement of his father when he brought Adkins home in 1903 and introduced him as a cousin. He admitted that he did not hear his mother or father call the stranger "Bert" or Robert during the years that followed.

Eventually, however, the Atchisons and their supposed cousin came to Los Angeles. The other brothers and the sister died. There were family troubles between the father, who lived here until about two months ago, his son and the cousin. The father finally died and willed all of his small estate to "my son Joseph Adkins." The son and the cousin came to blows in the house one day and the son threatened to throw Adkins out.

"You can't throw me out, I'm as much his son as you are," Harry Atchison testified Adkins told him.

In view of these developments Atchison then told his story to the Sheriff's office and Adkins's arrest followed.

After Atchison testified, Attorney Mooslin testified that he had drawn the will for the father and that the elder Atchison first drew up a will naming Adkins as his nephew and later ordered another one calling him a son "because he is like a son to me."

In ordering Adkins's removal to Oklahoma, Commissioner Head explained that his court is only to decide if there is a probability that the accused man could have been the murderer and that the Oklahoma courts must eventually decide as to the correct identity of Adkins. Adkins has liven in Los Angeles and Glendale for the last ten years, working as a carpenter. He has a wife and three daughters.

BULLOCK'S WILSHIRE

Fashion Has Much "Up Her Sleeve"

—no secret to those who know her game, that fashion is doing all sorts of things with sleeves this season

—she puffs them out in 1830 manner, accents them distinctively with fur, cuts them in novel ways, slashes them intricately, varies them by color contrast and even decorates them with paillettes

—and this sleeve interest extends from the wool street dress to the sumptuous late afternoon gown—from town coat to opera wrap

—bullock's-wilshire french rooms feature sleeve interest in dresses that start at $59.50 and in coats from $135

the french rooms—second floor

note: bullock's-wilshire now has "le grisina," the internationally famous brassiere from france, $10

Telephone Fitzroy 5212

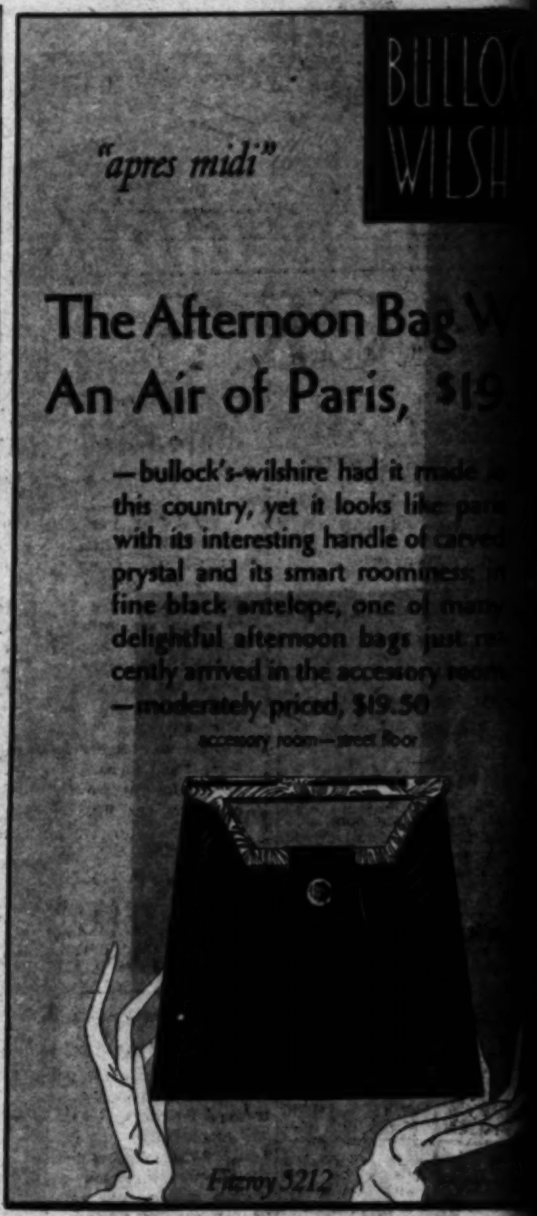

BULLOC
WILSH

"apres midi"

The Afternoon Bag W
An Air of Paris, $19

—bullock's-wilshire had it made
this country, yet it looks like pari
with its interesting handle of carved
prystal and its smart roominess; in
fine black antelope, one of many
delightful afternoon bags just re-
cently arrived in the accessory room
—moderately priced, $19.50

accessory room—street floor

Fitzroy 5212

BULLOC
WILSH

The New Black Coat With White Ermine

—in the manner of vionnet, bruyere and martial et armand—the french designers who do such very interesting things with collars and sleeves this season—the afternoon coat of youth in sleek black with white ermine—a little collection starting at $195

youthful fashions—third floor

Wilshire Boulevard at Westmoreland

SPORTS
Los Angeles Times
THURSDAY MORNING, OCTOBER 2, 1930. C

THANKS TO BILL LEIGH, LINCOLN HIGH
INQUISITIVE IKE
Send in an Ike!
IS A BRIDLE PATH THE ROAD TO A BRIDAL SUITE? YES OR YES?
ASK HARPER ABIT!
Bruce Russell

MACK'S HOWITZERS BLAST CARDS, 5-2

LE RETAINED SONNENBERG

Loses Olympic Go to Champion

Takes Second Fall in Match

McCoy Beats Velcoff Semi-Wind-up

PAUL LOWRY

tackle is still more the airplane spin. proved conclusively at last night when Dyna- Sonnenberg, king of the heavyweight grapplers, subdued Everette Marshall in a thrilling three-fall match.

After each gladiator had secured a fall, Marshall sprang his airplane spin with abortive results, Sonnenberg leaping from the floor like a wounded tiger and nailing his blond foe with a tackle there was no escape.

match was fought out- at times—before a house of over 10,000 fans into hysterics when won the second fall to be headed for

and action the strug- the Wrigley Field May of the pair, and an idle moment in

CLARET

was engendered right when Sonnenberg socked the beezer and brought following which episode a "mouse" under Ever-

extemporaneous faci-

on Page 16, Column 2)

Colonels Cop Third Contest

PARKWAY FIELD (Louisville, Ky.) Oct. 1. (AP)—With a ninth-inning rally that staved off defeat for the time being at least in the little world series, the Louisville American Association champions defeated the Rochester International flag winners, 6 to 5, in the seventh game here today. The tally now stands four games for Rochester and three for Louisville with five needed for the crown. Rochester lost the little series to Indianapolis in 1928 and to Kansas City last year.

TEMPE SECOND IN STAR EVENT

Peggy Wee Wins Classic by Finishing Fourth

BALTIMORE, Oct. 1. (AP)—Over a triangular course, whipped into whitecaps by a strong wind, two Long Island Sound yachtsmen sailed their twenty-three-foot craft to the world's star class championship over twenty-one competitors at Gibson Island on the Chesapeake Bay today.

Peggy Wee of Bayside, Long Island, with Arthur Knapp, Jr., at the helm, and N. P. Newell handling the sails, finished fourth in the fifth and final race of the series, which opened last Friday, but the points accumulated in the other events gave the Bayside New York craft three points lead.

Second in the final standing was Tempe IV of Newport Harbor, Cal., and Okla II of Southport, Ct., was third.

The Long Island sailors gained possession by their victory of the trophy captured last year at New Orleans by the Johnson brothers of Easton, Md. The Johnsons tied

(Continued on Page 15, Column 2)

LERS UPSETS BELL IN COAST TENNIS PLAY

LEY (Cal.) Oct. 1. (AP)— Ryn, Davis Cup star of N. J., was eliminated men's singles, 6-0, 6-4, by Chandler, rated number California players, in the of the Pacific Coast pionships here today.

national star, Berke- of Austin, Tex., fell be- her San Franciscan, 9-7, 7-5. It was the of the tournament.

men's singles Mrs. Helen defeated Ethel Burk- Francisco, 6-0, 6-1.

In the men's singles division other seeded players fared better in today's third-round matches. Sidney Wood, Jr., young New York star, swept through Laurison Driscoll of Burlingame, 6-4, 6-3.

Clifford Sutter of New Orleans, national intercollegiate champion, dropped the first set of his match to Gerald Stratford, former Pacific Coast and California title-holder, 2-6, but came back strong in the next two to triumph, 6-1, 6-1.

Cranston Holman, seeded second among the California play-

(Continued on Page 16, Column 4)

DUFFIELD HAS INJURED HAND

Trojans May Lack Passer in Tilt Saturday

Star Quarterback Unable to Toss Pigskin

Jones Sends Men Through Lengthy Workout

BY RALPH HUSTON

MARSHALL DUFFIELD

Howard Jones's Trojans may depend entirely upon a running attack in their game with Oregon State in the Coliseum Saturday. This became evident when Marshall Duffield showed up with a taped right hand that prevented him from tossing any passes.

Duffield sustained a sprained wrist and three sprained fingers when he was stepped on in Tuesday's scrimmage, and was unable to throw the pigskin at all yesterday. Inasmuch as neither Orv Mohler nor Al Maloney have done anything in the passing line worth breaking out into cheers about, it appears that if Duffield's hand isn't fit by Saturday there won't be a great many Trojan aerial attempts floating about.

Jones sent his gridders through a gruelling session yesterday. The athletes started early and they finished late. The afternoon started out with Jones and Barry instructing the linemen. Bill Hunter had Erny Pinckert, George Kirkwood and Gaius Shaver kicking, with Duffield, Mohler, Maloney, Blanchard Beatty and Jimmy Owens receiving. The athletes were kicking just as they would on the field, with a rival line charging in. Shaver got off the best boots, several of his high, twisting spirals going sixty yards from where he was standing. Pinckert's boots had no more direction than a compass needle in a magnet factory.

After about a half-hour of this Jones sent the regulars against the fourth string in a hard scrimmage. Bob Hall was back at tackle after an absence of two days because of his injured knee, and Kirkwood was occupying Apsit's halfback berth. The varsity looked very loggy, couldn't block at all and was bounced all over the field. Maloney, Beatty and Mohler followed in Duffield's shoes in order and the latter was the only one who did anything worth mentioning.

The defense against Oregon State's plays, as portrayed by the Spartans, was better than the previous night, but the Spartans were very wild and ineffective anyway, and really didn't est the regulars much. After this, the varsity scrimmaged a bit more, ran a fifteen-minute signal drill and then retired, leaving the field clear for the second and third-stringers to scrimmage. Neil Norris was holding down the right end position on the second-string team and Erney Smith was in Armistead's place at right tackle. With Jurich out for the season, Jones is hard up for right ends, and Norris, George Decker and Floyd Matson are all battling for the right to substitute for Arbelbide. Smith seems to have temporarily replaced Armistead.

The Staters were scheduled to leave Corvallis last night and will arrive on the Southern Pacific Friday morning. If Art Taaffe's predictions are as good as his brogue the Beavers will not only win, but they'll do it without difficulty. Taaffe, if it's possible that you haven't heard, is the public relations expert for the visitors, and also their leading rooter. He uses more adjectives than Coach Paul Schissler did in telling about his prospects and if Taaffe is to be believed there really isn't much use in playing the game. The Beavers will work out in the Coliseum Friday afternoon.

Here's What Big Four Did

By the Associated Press

Here's how the Big Four of the world's series fared in the first game:

FRANK FRISCH

First inning—Grounded out to Bishop.

Third inning—Singled.

Fifth inning—Doubled.

Seventh inning—Lined to Bishop.

JIM BOTTOMLEY

Second inning—Struck out.

Third inning—Fouled out to Foxx.

Fifth inning—Grounded out to Foxx.

Eighth inning—Thrown out by Bishop.

MICKEY COCHRANE

First inning—Walked and was caught stealing.

Fourth inning—Flied to Blades.

Sixth inning—Struck out.

Eighth inning—Drove a home run over the right-field wall.

AL SIMMONS

Second inning—Thrown out by Grimes.

Fourth inning—Hit a high homer over the right-field wall.

Sixth inning—Walked (intentionally.)

Eighth inning—Grounded out to Gelbert.

AN INHOSPITABLE HOST

That's probably what Gabby Street and his St. Louis Cardinals thought yesterday about Connie Mack after his Athletics had humbled the Red Birds, 5 to 2, in the world's series opener at Philadelphia. Connie doesn't look very happy over his A's successful start, but maybe past experience has taught him not to celebrate such things until the series is over. This is Mack's seventh world's series and he is seeking his fifth title crown.

[P. & A. photo]

WHITE SOX DRUB CUBS IN OPENER

Lyons Humbles Hornsby Men 5-1 in First Chicago City Title Contest

CHICAGO, Oct. 1. (AP)—Ted Lyons completley mastered the Cubs today and sent the White Sox ahead in the battle for the Chicago city championship by defeating the former National League champions, 5 to 1, in the opening game of the series.

PAT MALONE.

Lyons permitted the Cubs but seven scattered blows and would have blanked them, but for an error by Kamm in the ninth which subsequently resulted in the Cubs' lone run.

The White Sox won the ball game in the first inning when they bunched three hits and a walk for three runs. Pat Malone, ace of the Cubs' moundsmen, allowed but one hit thereafter until the eighth inning when Lyons started another scoring splurge that netted two more runs and put the ball game in the White Sox bat bag.

Kerr started the first inning

(Continued on Page 15, Column 1)

WORLD SERIES STATISTICS

By the Associated Press

STANDING OF CLUBS

	W.	L.	P.c.
Philadelphia	1	0	1.000
St. Louis	0	1	.000

GAME SCORE

Philadelphia	5
St. Louis	2

Attendance figures first game:

Attendance—32,295.

Total receipts—$152,735.

Players' share—$77,894.85.

Each club's share—$12,482.48.

Each league's share—$12,482.48.

Commissioner's share — $22,910.25.

M'CARTHY YANKEE BOSS?

Rumors From New York Indicate Col. Ruppert Will Soon Announce Signing of Manager

NEW YORK, Oct. 1. (Exclusive)—Despite denials from Col. Jacob Ruppert, owner of the New York Yankees, that he had not considered engaging Joe McCarthy, deposed manager of the Chicago Cubs, to pilot his team in the American League next year, well-defined rumors here persist that a statement will be given out by the colonel after the world series announcing that McCarthy has signed a contract to lead the Yankees for two years.

It is well known that Col. Ruppert will not be bludgeoned into making any statement at this time, but it is also well known here, according to well informed sporting men, that McCarthy has been in conference with Ed Barrow, business manager of the Yankees, and that they talked about more than the outcome of the world series.

After a story was published today saying that McCarthy actually had signed a two-year contract with the Yankee management, Col. Ruppert said that if Joe did he (Ruppert) knew nothing about it.

Asked in Philadelphia tonight if he had signed a contract or was dickering with either Col. Ruppert or Barrow, McCarthy said: "I have not been dickering with anyone yet, nor have I seen Col. Ruppert. When whatever plans I have develop into something definite, I will make the announcement."

WILL DEAN CROMWELL, PAUL LOWRY AND BILL HENRY SPILL SOME DOPE ABOUT YOU OR SOME OF YOUR FRIENDS OVER RADIO KHJ AT 9:30 TONIGHT?

Listen to

"THE OLD TIMERS' FANNING BEE"

on

Los Angeles Times Sports Edition of the Air

Here are just a few of the boys who fought for "dear old Rutgers" in yester-years. The Times trio will give you "the works" on their performances in track and field.

FRANK ACKER
TOM COLEMAN
ED MERRILL
MICKEY McCLURE
FOX STANTON
PERCY HAGERMAN
CADWALLADER BROTHERS
HAL PAULIN
HERB BROWN
FRED KELLY
HOWARD LENNOX
FORREST STANTON
STAN MITCHELL

Your name may be in the completed list.

Don't forget to tune in on this unique radio broadcast.

IT'S DIFFERENT

A'S GET ONLY FIVE HITS BUT ALL AID IN SCORING

GOOD / BAD } NEWS

ST. LOUIS (N.)

	A.B.	R.	H.	P.O.	A.	E.
Douthit,cf	4	0	0	0	0	0
Adams,3b	3	0	1	1	2	0
Frisch,2b	4	0	2	1	2	0
Bottomley,1b	4	0	0	12	0	0
Hafey,lf	4	0	1	2	0	0
Blades,rf	2	0	0	2	0	0
Mancuso,c	4	1	1	6	1	0
Gelbert,ss	4	1	2	0	4	0
Grimes,p	3	0	2	0	3	0
Puccinelli,x	1	0	0	0	0	0
Totals	34	2	9	24	12	0

PHILADELPHIA (A.)

	A.B.	R.	H.	P.O.	A.	E.
Bishop,2b	3	1	0	2	3	0
Dykes,3b	4	0	1	1	1	0
Cochrane,c	3	1	1	7	0	0
Simmons,lf	3	1	1	3	0	0
Foxx,1b	3	1	1	7	0	0
Miller,rf	2	0	0	2	0	0
Haas,cf	3	1	1	3	0	0
Boley,ss	2	0	0	2	3	0
Grove,p	3	0	0	0	0	0
Totals	26	5	5	27	7	0

x—Batted for Grimes in 9th.

SCORE BY INNINGS

St. Louis (N.) 002 000 000—2
Philadelphia (A.) 010 101 11x—5

SUMMARY

Runs batted in—Miller, Douthit, Adams, Simmons, Dykes, Boley, Cochrane. Two-base hits—Frisch, Dykes, Hafey. Three-base hits—Foxx, Haas. Home runs—Simmons, Cochrane. Sacrifice hits—Miller, Douthit, Adams, Boley. Left on bases—St. Louis, 8; Philadelphia, 2. Bases on balls—Off Grove, 1 (Blades;) Grimes, 3 (Cochrane, Bishop, Simmons.) Struck out — By Grove, 5 (Adams, Bottomley, Blades, Grimes, Gelbert;) Grimes, 6 (Bishop, Grove, 2, Foxx, 2, Cochrane.) Umpires — Moriarty (A.,) plate; Rigler (N.,) first base; Geisel (A.,) second base; Reardon (N.,) third base. Time of game—1h. 48m.

Simmons and Cochrane Get Circuit Raps

(Continued from Page 1, Part I)

upset the Cardinals with a perfectly executed squeeze play. Boley's neat bunt to Grimes tallying the center fielder. As a final flourish Cochrane crashed the ball over the right-field wall in the eighth.

Meanwhile Grove needed and obtained sensational defensive work by his mates in the task of checking the gallant Red Birds, who fought desperately right down to the finish and threatened to score in almost every inning as they hit the southpaw star much harder than the partisans of the A's had expected them to do.

This sparkling defense of the world's champions reached its climax in the seventh when the Cardinals, only one run behind at the time, were stopped by some spectacular work by the keystone pair, Joe Boley and Max Bishop.

In this frame Grimes singled with one out and Taylor Douthit followed with a hard smash between short and third that Boley just managed to grab. He fell in doing so, but from a prone and awkward position managed to get the ball to Bishop ahead of Grimes for a force play at second. It was a brilliant effort and possibly the turning point of the game, for Sparky Adams followed with a single that might have meant one run, tied the score and given fresh impetus to the Cardinal drive.

As it was two were out, runners on first and second as Bishop closed the inning by running over near second, leaping high and spearing a vicious line smash from the bat of Frank Frisch, whose fine all-around play indicated he was under no handicap from his late attack of lumbago.

The only time the Cardinals broke through the smart defense of the

(Continued on Page 15, Column 6)

IT'S BASEBALL BEFORE BUSINESS IN ST. LOUIS

ST. LOUIS, Oct. 1. (AP)—Thousands of St. Louisians forgot all about business duties today to listen to the radio reports of the first world series game in Philadelphia between the Cardinals and the Athletics. They were clustered in front of radio shops downtown, at street corners, everywhere where a loudspeaker had been set up.

While practically every fan who listened to the radio reports was disappointed at the outcome of the first game, there was no gloom in the Cardinal office. Club officials pointed out the Yankees won the first game of the 1926 series, but the Cardinals came from behind to win the deciding game. They also pointed out the Cardinals have been most dangerous all season when they are tailing.

"There are six more games to this series," they kept telling one another around Sportsmans Park.

DRAKE ELEVEN OFF FOR CHICAGO GAME

DES MOINES (Iowa) Oct. 1. (AP) Hopeful of opening the season with a victory over the heavy University of Oregon squad, the Drake University football contingent, thirty-four strong, will depart tomorrow morning for Chicago, where they will clash with Coach Clarence Spears's team on Soldier Field Friday night.

"3 and 37"
ANNIVERSARY
SALE
Tennis Rackets

unding Anniversary Value! Rackets strung with Ar- top-grade gut—Second growth ash frame with rein- rawhide backed shoulders. Attractive cable cord bind- Extra Special for Dyas 3 and 37 Anniversary.

Also Tournament Rackets—Ash Frame— Reinforced Shoulders—hi-grade Silk stringing $4.95

DYAS SPORTS SHOP-LOWER STREET FLOOR
LOS ANGELES AND HOLLYWOOD

Dyas
TWO STORES TO SERVE YOU

RECORD
LOW PRICES

Now in effect on these selected used cars . . .
Many others...Easy terms

●

BUY ONE OF THESE NOW!

CADILLAC 341-B. .Town—5-P Sedan NWW. . .$1895
CADILLAC 341-B. .Imperial 1895
CADILLAC 341. . . .5-P Town Sedan 1395
CADILLAC 341-A. .5-P Sedan 1385
CADILLAC 314. . . .Fleetwood Town Car
6 Wire Wheels and Fender Wells. 795
CADILLAC 314. . . .7-P Sedan 575
CADILLAC 314. . . .5-P Sedan 5 Wire Wheels. . . 475
CADILLAC 314. . . .Roadster 395
CADILLAC 61. . . .Phaeton 195
LASALLE 328 . . . .5-P Sedan 1450
STUDE. Pres "8". .7-P Sedan 29—6 WW. . . . 1295
LINCOLN . . . . .5-P Sedan 26—NWW. 825
MARMON . . . . .5-P Sedan 26. 435
CHANDLER . . . . . .7-P Sedan 26. 395
NASH "Spec. 6". . .5-P Sedan 28. 385
BUICK 24-44 . . . . .Roadster 24 125

OPEN EVENINGS
DON LEE
TRINITY 8411
THREE STORES
1046 West Seventh St.
1876 West Seventh St
Figueroa at Pico

Loyola Varsity Gridders Take Freshman Squad Into Camp in Preview Football Conte

YEARLINGS BOW BY 19-6 SCORE

Tom Lieb Takes Blanket Off His Football Team

Lions Open Season Saturday at Wrigley Field

Varsity Performs Well for Special Audience

BY FRANK ROCHE

Tom Lieb, once K. K. Rockne's right bower, but now the head man at Loyola University out at Playa del Rey, took the blanket off his 1930 football team yesterday afternoon. The Loyola University varsity played the freshmen and when all was said and done the upper classmen had taken the yearlings into camp by a 19-to-6 score in a game that was witnessed by newspaper scribes and a select group of alumni and faculty members.

TOM LIEB

The Loyola players are called the Lions on the gridiron. Lieb referred to them yesterday as "his lambies" but even at that the former Notre Dame assistant coach has a nice outfit that will be just more than a fair country ball club this season. Loyola opens its season Saturday at Wrigley Field against the College of the Pacific and yesterday's scrimmage was put on as sort of a prologue to the game.

This much was learned from the sidelines yesterday. Lieb has installed the Notre Dame system and it already clicks in a small way. The freshmen look bigger than the varsity but they lack the experience, which is as should be. The varsity ran a good many plays over the frosh in the first half-hour of the scrimmage which they could not put over later on.

Lieb referred to his freshmen squad as "miscellaneous" during the workout getting many a laugh from the boys along the sidelines. On one play that the varsity team was slow getting under way Tom snorted out loud "Oh what a backfield."

The varsity players who stood out yesterday were Dick Hannon, fullback; Brubaker, a halfback and Cowboy Reed, a halfback. For the freshmen a kid named Jack Strutzle, who won all-city recognition at Poly, looked very nice on the field. Bill Brousseau, the boy who ran interference for Orv Mohler when that young star was at Alhambra, was out there packing the ball yesterday for the freshmen in nice fashion. Eddie Atkinson, a colored boy and Loyola High product, scored the only touchdown registered against the varsity. This occurred late in the afternoon after more than an hour of scrimmaging.

Cowboy Reed, Dick Hannon and Jim Strutzel scored for the varsity with Strutzel converting one of them. Lieb has thirty-five players on the varsity squad. He used them all at one time or another.

Loyola's big game will be with Santa Clara on November 22, at the Coliseum.

Lieb was asked yesterday whether he had any shock troops and he answered quickly, "They haven't shocked anybody yet." Nevertheless Loyola will do all right this season if yesterday's workout is any criterion.

The line-ups:

Varsity		Frosh
W. Sargent	L.E.R.	Pantalone
T. Sargent	L.T.R.	Alvarado
O. Sargent	L.G.R.	Dermody
Flynn	C.	Johnson
Haines	R.G.L.	Ashton
Laneman	R.T.L.	Ward
McEachan	R.E.L.	Strutzel
Sullivan	Q.	Brosman
Brubaker	L.H.R.	Nell
Reid	R.H.L.	McBride
Hannon	F.	Brousseau

Final score: Varsity, 19; Freshmen, 6.

Monarchs Play Bruins Tonight

With all due pomp and ceremony characteristic of an important premiere, the ice hockey season will be launched at the Palais de Glace rink tonight, when the Hollywood Monarchs face the Los Angeles Bruins. Buster Smith, high-point man of the Southern California Senior League last year, has his Hollywood sextet in surprisingly fine form for so early in the season, while Dave Patrick, former Canadian speed skating champion and leader of the Bruins, is just as confident of victory.

Henry Siemer, owner and operator of the Palais, announces that Peter Wessel of Switzerland and Buster Morency, barrel jumping champion of the Pacific Coast, will give exhibitions.

Hockey Teams Clash Tonight

The world's fastest game, ice hockey, will be ushered in this evening at the Winter Garden Ice Palace, when the Hollywood Blackhawks and the Los Angeles Pirates clash in the opening battle of the year. The game is scheduled to start at 8:30 p.m. with Sheriff Bill Traeger dropping the puck.

To make the opening as auspicious as possible, the Garden has arranged for exhibitions between the periods by Miss Emilie Biggs and Joe Faient, the French champion. Barrel jumping by Red Hogan, the Pacific Coast champion, and Mary Taylor, the 8-year-old wonder.

Many new faces will be seen on the ice this season when the league officially opens on Thursday night, the 16th inst. Four clubs, Shell Oil, Gilmore Oil, Union Oil and Sunfreze make up the loop. All four clubs have been greatly strengthened for the season by importing boys from the north and a very successful season is looked for.

The SPORT LIGHT by Grantland Rice

[Copyright, 1930, by the North American Newspaper Alliance]

PHILADELPHIA, Oct. 1.—This is still the day of the big blast in baseball.

The cannonading thunder from five Athletic bats blew out the wire entanglements in front of the Cardinal trenches and left them shattered on the field.

Burleigh Grimes's famous surf ball was deadly on the snipers and the machine-gun nests, but it had no effect on the heavy artillery that roared its winning anthem for President Hoover and 35,000 other fans, who sat and shivered in a chilling wind.

As it was Bob Grove, the tall and willowy left-hander working for Connie Mack, took the first decision from Grimes and the Cardinals by the count of 5 to 2. The Cardinals hit Grove oftener, but the Athletics hit Grimes harder and once again it is the big guns that count in this high speed age.

The Athletics broke beneath the spray of Grimes's moist delivery only five times, but these five blows piled up a total of sixteen bases and they scored five runs. Each hit averaged better than a triple and if that isn't a world series record it ought to be.

THREE CANNONEERS

In the meanwhile the Cardinals popped Grove nine times but seven of these were singles and the other two were merely doubls. It was the rifle and the machine gun against the ten-inch shell and when the battle ended Cardinal feathers were ankle deep on the field. After watching the results of this first battle President Hoover and his Cabinet will go in for high explosives from now on and leave the smaller bores alone.

Grimes knew there were three tough spots along the road and, while he came near pitching his arm off and his tongue dry, the dope ran true to form when these three cannoneers came through. These three cannoneers were Al Simmons, Mickey Cochrane and Jimmy Foxx and together they piled on the baffled Grimes for two home runs and a triple, three hits that totaled eleven bases and enough runs to win the ball game.

Simmons and Cochrane hit the ball out of the lot—line smashes over the right-center wall—and Foxx planted a triple that blossomed into another run on the finest play of the day.

With Foxx on third the crowd expected another crash of dynamite as Boley came up. In place of which Foxx dashed for the plate as Boley dumped a tidy bunt into the infield for a squeeze play that worked perfectly and brought the big crowd to its feet with far more excitement than the home runs drew.

Here was a dip back into the old days, a touch of the vanished past, and the saluting applause lasted for a minute.

GRIMES DRY

It is tough on a pitcher to lose a five-hit game, but when those five hits run into a matter of sixteen bases that is another story. Quite another story. Grimes pitched a fine, courageous game but when Mickey Cochrane whaled his home run in the last of the eighth Burleigh's tongue was drier than the middle of the Sahara, far removed from the nearest oasis. What he needed for Simmons, Cochrane and Foxx was the moisture from Niagara Falls, not from the human tongue.

The Cardinals hammered Grove here and there, harder in fact than the score shows. They hit him savagely in spots, but they hit in ragged luck and when the crucial moment came the big left-hander usually broke up the parade in the nick of time.

The Athletics' ace was not at his best, but he was entirely steady in the pinches and he was backed up by brilliant support in all directions—infield, outfield and back of the bat.

Adams then singled. Frankie Frisch followed with a line smash headed directly between center and right for what looked to be a sure triple when Bishop wheeled over, left his feet and snagged the rifle shot with one hand. With just a turn of luck in this one fatal round the Cardinals might easily have piled up three or four runs where not a man scored.

HOOVER PHLEGMATIC

This inning was the one big break of the chilly afternoon where the wind sang the winter glory of Baffin's Bay and the Barren Lands. In spite of the chill President Hoover, minus an overcoat, followed every play with apparent interest. No one would list him among the excitable fans of the nation, but a President isn't supposed to get excited until some one brings up the matter of prohibition, wet or dry.

Which recalls the fact that this first game was a duel between the wets and drys, and this time the drys rode through safely on the long, slender left arm of Bob Grove. Burleigh Grimes, the leading candidate of the wets, stepped into too many powder magazines just as the fuse was lit.

The Athletics were the first to get the jump and they took the lead in their accustomed fashion in the second inning on a long wallop. With one out, Jimmy Foxx delivered a triple, to score on Miller's sacrifice fly.

The Cardinals, a good, game club, lost no time in rebuttal. Mancuso and Gelbert ripped into the startled Grove for singles. Grimes dropped a fine bunt in front of the plate and in attempting to retrieve it Grove stood on his beam's end, filling the bases. Here looked to be the big break. Douthit and Adams then turned in a pair of sacrifice flies that scored two runs. They socked Grove for four hits in this inning, and big Lefty isn't used to being socked four times on the jaw in one round.

Things began to look serious at this point for those supporting the Athletics. It was in the fourth inning that Mr. Mack secured the range again and ordered Al Simmons to hit another home run. Al is a good soldier, who obeys instructions. He picked out one of the dampest of the surf-ball offerings and pushed it out of the park on a line crack, tieing the score.

The next turn came in the sixth with one out. Grimes, exuding much moisture from the tip of his tongue, passed Bishop. Jimmy Dykes, one of the best scrappers in the trade, always on the job, lambasted a double to left center and Bishop came pounding over the plate. A triple by Mule Haas in the sevnth and a home run by Mickey Cochrane in the eighth closed out the show as Grove kept crowding the Cardinals back into their cages, although at times they attacked him with the ferocity of hawks.

LAST CHANCE

The last Cardinal chance came in the seventh, an inning already described. Only a little luck was needed here to make this first game an even thing, but modern luck rides on the power of the punch, on top of nitroglycerin. A few long wallops can do more damage than a car full of singles and doubles that don't happen to be bunched. And the Cardinals could gang Grove only in the third inning. After that Grove kept his hits as far apart as the outposts of a Siberian frontier. They hit Grove after that, but as either Keats or Shelley once said:

"They walloped the ball into autumn suns,
But they couldn't hit him when hits meant runs."

One of the great plays of the day came in the eighth with Hafey on second in the wake of a two-bagger and Mancuso lifted a high foul that spun over by the Athletic bench. Naturally Mickey Cochrane started for it. Mickey even starts for long flies hit to center field. They say he chased two of Babe Ruth's home runs to the fence. But this was a tough one to handle, as it came spiraling down within a foot or so of a deep drop into the dugout. As the ball came down Mickey had misjudged it, but he swung around just in time to plant his big mitt in the right place and close out the inning.

The Cardinals had just one chance to win and that blew up on a brilliant play and a tough break. This came in the seventh inning. And it shows upon what thin wires all heroes walk. With one out, Grimes singled. Douthit rapped a hot grounder on its way to left. Boley made a wild charge for the ball and finally slapped it down backhanded with his glove, deep in the grass. It was a marvelous stop. Grimes, being a pitcher and in no big hurry, was barely forced at second where a little more speed would have landed him safely.

Cochrane and Boley made the two star plays of the afternoon from the defensive side and the play that Boley made might have saved the game. If he hadn't made it, Grove would have been in serious trouble.

The first game was not chuck full of terrific excitement, but it was well played on both sides, an errorless encounter, well pitched, where the dominating factor was power—the winning way of the wallop.

When you figure that the Cardinals got nine hits for eleven bases and the Athletics got five hits for sixteen bases you have all the story. There is no other angle, no other obscure might-have-been that counts. When five hits mean five runs you stumble into returns that need no further explanations, especially against nine hits that yield two runs. If you grow nine green peas and I grow five cabbages, I am going to have more to eat. And that is always an important item.

CARDS STILL IN

It might be said that the Cardinals are far from being out of the series. They hit Grove much harder than most teams have hit him. They showed a great combination at second base and short in Frisch and Gelbert, one of the best baseball has known. And this is the keystone spot of the game.

The Athletics won the first game comfortably, but they also had the breaks. And when the breaks failed to work they fell back on the primal law of life—which is power.

And there is a world of power in the war maces of Simmons, Cochrane and Foxx.

Ty Cobb and Johnny Evers complain about the modern ball game.

You can't make the old-timers like this modern ball game of home-run hitting. Two pretty fair old-timers dropped into the room tonight and when they had finished reminiscing you had to agree there was something to their complaint. They were Ty Cobb and Johnny Evers. They played in a day and time when the bean was mightier than the bat in many ways. Johnny Evers told of one play that he and Johnny Kling rehearsed for five weeks before they pulled it. And that was only one of many plays they either tried or discarded.

MENTAL GIANTS

It is pretty certain that baseball never knew any two ball players who surpassed Cobb and Evers on the mental side. They were thinking baseball day and night. The wonder is that both didn't get stale.

"Not all our plays worked," Evers said. "Kling and I worked on one for six weeks to catch a runner off second. Around the twelfth inning we tried it out. The result was that the base runner knocked me flat on the back of my neck and Kling's throw went into center field for the winning run. 'I guess we'll forget that one, Johnny,' Kling said after the game.

"I agreed with him, as it came near breaking my neck."

It was interesting to see Walter Johnson and Ty Cobb fanning in the lobby of a hotel. Here were the greatest defensive player and the greatest offensive player in baseball history. Here was the fellow who pitched more shutouts and the fellow who made more runs and hits talking over old battles. Both are in fine shape today. Cobb can still hit and Johnson can still pitch. But the old Coffeyville Express is doing well enough as a manager. He was the one pilot that kept Connie Mack worried during the season just closed and he will have a ball club good enough to worry them all next spring. Johnson made good with a rush as a team leader.

STARS WIN IN TENTH INNING

Brannan's Homer Cinches Ball Game, 6-5

Hollywood in Uphill Fight to Trample Oaks

Vittmen Surmount Five-Run Lead to Nab Tilt

BY BOB RAY

A home run into the right-field bleachers by Otis Brannan in the tenth inning gave the Hollywood Stars a 6-to-5 victory over Oakland last night at Wrigley Field, in a struggle that was exciting and hotly contested despite the prevailing Arctic atmosphere.

OTIS BRANNON

Skipper Vitt's Sheiks made an uphill fight to win, the Oaks getting away to a five-run lead off Frank Shellenback in the first three rounds. Vance Page and Emil Yde followed Shellenbeck to the mound and blanked the Acorns the rest of the way. Yde got credit for the victory.

Phil Henderson, after blanking the Stars for five innings, was lifted in the eighth, after yielding two runs in the sixth, and one each in the seventh and eighth. Herb McQuaid, who replaced him, allowed the Stars to tie the score with another run in the ninth, and then was charged with the defeat when Brannan rapped his first offering in the tenth out of the playing field.

Cleo Carlyle hit a home run in the eighth, and then singled in the ninth to score the tying run. Johnny Jones, with four hits in five times up, also figured prominently in the Hollywood attack.

FAILS TO FOOL OAKS

Shellenback failed to fool the Acorns during his short stay on the mound, being touched for three runs in the opening inning. After Anton and Uhalt had singled, Mellano sacrificed and the bases were filled when Shellenback threw to third too late to get Anton. Brubaker forced Mellano at second and Anton scored. Uhalt and Brubaker then pulled off a double steal, the former being on the scoring end of it. Lombardi's double brought Brubaker home, with the third run of the inning.

After two were out in the second Anton reached first base when Bassler missed a third strike. Uhalt's infield single and a double by Mellono followed, to turn Bassler's error into a run.

When Vergez, Lombardi and Schino hit successive singles to start the third, and thus give the Acorns a fifth run, Shellenback was replaced by Page, who prevented any further scoring in that round.

Skipper Vitt violated his practice of coaching only at third base, in the sixth inning, when he did his little act at first. Maybe it was the change, and maybe it wasn't, but anyhow the Stars finally got to Henderson for a couple of runs. Lee began the inning by reaching first on Vergez's error. Jones whistled a single past Henderson's ear, but was immediately forced at second by Barbee. Carlyle doubled down the left-field line to score Lee. Heath walked, filling the bases, and Barbee tallied when Bassler forced Heath. Brannan popped to Mellano for the third out.

Vitt once more coached at first base in the seventh and the Stars picked up another run when Lee walked and scored on Jones's double to left-center. It was Johnny's third hit of the game.

Carlyle opened the Hollywood eighth with a home run into the bleachers, and Henderson was replaced by McQuaid after he had walked Heath and Bassler. Catina ran for Bassler. Brannan's attempt to sacrifice resulted in a foul fly that Lombardi caught. Turner batted for Page, and flied to Uhalt, while Severeid, batting for Gasella, forced Catina to pull the Oaks out of a big hole.

STARS TIE THE COUNT

Hollywood tied it up in the ninth when Jones singled infield, for his fourth hit, with one away, only to be forced by Barbee. The latter took second on a passed ball and scored when Carlyle singled to left. It was a close play at the plate, and Barbee injured his ankle in scoring. Carlyle took second on the throw-in, and continued on to third when Schino's throw got by Lombardi. Heath was purposely walked, and stole second, but Green, batting for Catina, fanned for the third out.

OAKLAND	AB	H	O	A
Anton,1b	2	1	1	0
Uhalt,cf	5	3	3	0
Mellano,2b	3	1	6	2
B'baker,rf	4	0	1	0
Vergez,3b	5	1	1	2
Lomb'rdi,c	5	3	8	0
Schino,lf	4	2	2	0
Olsen,ss	4	1	1	2
Hende'n,p	3	0	0	1
Fenton,1b	3	0	4	0
M'Quaid,p	1	0	0	0
Dean,y,ss	0	0	0	0
Arlett,yy	1	0	0	0
Read,c	0	0	0	0
Totals	40	12	†27	7

HOLLYWOOD	AB	H	O	A
Gazella,3b	3	0	2	3
Lee,ss	4	0	1	6
Jones,lf	5	4	0	0
Barbee,rf	5	0	2	0
Carlyle,cf	5	3	3	0
Heath,1b	1	0	12	0
Bassler,c	3	0	5	2
Bran'an,2b	5	2	1	3
Sh'nback,p	1	0	0	1
Page,p	2	0	0	0
Catina,x,3b	0	0	0	0
Turner,xx	1	0	0	0
S'vreid,z,c	1	0	4	0
Yde,p	0	0	0	0
Green,zz,rf	1	0	0	0
L'hman,3b	0	0	0	0
Totals	37	9	30	15

†—None out when winning run scored.
y—Ran for Lombardi in tenth.
yy—Batted for Olsen in tenth.
x—Ran for Bassler in eighth.
xx—Batted for Page in eighth.
z—Batted for Gazella in eighth.
zz—Batted for Catina in ninth.

SCORE BY INNINGS

Oakland	3	1	1	0	0	0	0	0	0	0	—5
Base hits	3	2	3	1	0	0	0	1	0	2	—12
Hollywood	0	0	0	0	0	2	1	1	1	1	—6
Base hits	1	1	0	0	0	2	1	1	2	1	—9

Errors—Uhalt, Vergez, Schino, Bassler. Innings pitched—By Shellenback, 2 plus; Henderson, 7 plus; Page, 6. Credit victory to Yde. Charge defeat to McQuaid. At bat—Off Shellenback, 15; Henderson, 28; Page, 17. Hits batted—Off Shellenback, 8; Henderson, 6; Page, 2. Runs scored—Off Shellenback, 5; Henderson, 4; McQuaid, 2. Runs responsible for—Shellenback, 4; Henderson, 2; McQuaid, 2. Struck out—By Shellenback, 2; Henderson, 5; Page, 3; McQuaid, 1; Yde, 2. Bases on balls—Off Henderson, 6; Page, 2; McQuaid, 1. Wild pitch—Yde. Stolen bases—Uhalt, Brubaker, Heath. Home runs—Carlyle, Brannan. Two-base hits—Lombardi, 2; Mellano, Carlyle, Jones. Sacrifice hits—Mellano, 2; Henderson. Runs batted in—Lombardi, Schino, Mellano, Brubaker, Carlyle, 3; Bassler, Jones, Brannan. Passed ball—Lombardi. Time of game—2h. 30m. Umpires—Powell and Casey.

MAROONS BEAT WASEDA

MAEBASHI (Japan) Oct. 1. (AP)—The University of Chicago baseball team trounced the Waseda University nine in a game here today.

Harbour Wins Rancho Medal

L. B. Harbour won the Rancho invitational low net trophy in the play-off yesterday, shooting 86-14—72. A number of players tied with net score of 69 and under last week, and the event was postponed until yesterday.

Warner Picks First String

STANFORD UNIVERSITY (Cal.) Oct. 1. (AP)—Coach Glenn (Pop) Warner tonight selected fifty-two men as the first-string Stanford football squad, the largest number of varsity men he has ever carried.

The roster includes thirteen ends, eight tackles, four centers, five quarterbacks, nine halfbacks and four fullbacks.

The list of men:

Ends — Neill, K. Albertson, Colvin, Pike, Craig, Tyler, Doub, Bush, Wittenau, Walker, Clark, Tampcke and Piver.

Tackles—Bogue, G. Grey, Burke, Oliver, Capt. Tandy, Ehrhorn, La Borde and N. Grey.

Guards—Heiser, Hulen, Hand, McLeod, Bardin, Dawson, Hunt and McLeod.

Centers—Taylor, M. Albertson, Quirk and Marks.

Halves—Moffatt, Rintala, Hardy, Laird, Campbell, Caglieri, Clark, Wilson and Lambert.

Quarters—Hillman, Winnek, Allen, Baker and Targhetta.

Fullbacks—Rothert, Simkins, Caddel and Gilbert.

Oregon Will Meet Violets Next Season

CHICAGO, Oct. 1. (AP)—The University of Oregon football team will meet New York University at New York, October 31, 1931. Arrangements for the contest were made here today at a conference between A. B. Nixon, New York University graduate manager, and Hugh E. Rosson of Oregon, who is in Chicago for Oregon's night contest with Drake University at Soldier Field Friday night.

Flashes From Shibe Sector

SHIBE PARK, PHILADELPHIA, Oct. 1. (AP)—President Hoover was among the few onlookers at the opening world series battle who did not consider the weather severe enough to wear a topcoat. The Chief Executive, attired in brown business suit, sat calmly throughout the game with arms folded, not displaying the enthusiasm he showed during the last game of the 1929 series here.

• • •

Coats, furs and even blankets were used by the fans to keep warm during an afternoon in which chilly blasts swirled in and out of the big park, kicking up dust around the infield and perhaps contributing to the failure of Lefty Grove to properly live up to expectations as strike-out king of the American League.

• • •

Burleigh Grimes had the heavy hitters of the A's constantly "in the hole" with fine control, but he suffered disastrous lapses in throwing "extra base balls" at Cochrane, Simmons, Foxx, Haas and Dykes. This was Burleigh's first series appearance since he twirled for Brooklyn in 1920 against Cleveland. The spitballer won one and lost two in that battle. He has been with five National League clubs.

• • •

Grimes, a hard fighter, had only one squawk to make during the game. This was in the sixth, when he kicked on a decision behind the plate by Umpire George Moriarty, old Detroit infielder. Burleigh then fanned Cochrane.

• • •

Bing Miller contributed to the superlative defense of the A's with a barehand, running stop of Frisch's double down the right-field foul line in the fifth. On similarly hard blows, Haas and Foxx of the A's got triples. Haas was aided, however, in going to third base by the fact his drive caromed into the bull pen among Cardinal pitchers, who were no help whatever to Ray Blades in retrieving the ball.

• • •

Grimes had the best batting average. He hit safely twice in his three times at bat, for a percentage of .667, and could have done no worse than the pinch hitter who replaced him in the ninth, Puccinelli.

• • •

The Athletics' ability to make every hit count recalled the first game of the world series of 1912 when the Boston Red Sox made five of their six hits count for enough runs to defeat the Giants 4 to 3. In the first game of the 1915 series the Philadelphia Nationals defeated the Red Sox 3 to 1, although the Red Sox outhit them 9 to 5.

• • •

Sunny Jim Bottomley, first sacker of the Cardinals, failed to meet expectations at bat and was one of the few completely baffled by Grove. Jim fanned and fouled out twice, failing to get the ball out of the infield on his fourth attempt.

• • •

The press box had a full quota of experts drawn from the ranks of present and former stars. Ty Cobb, Babe Ruth and John McGraw were in this impressive company, in addition to the literature contributed by the members of the contending clubs.

• • •

When Connie was asked what the argument was about between Grimes and Cochrane when the later struck out in the sixth he said:

"Oh, you know how hot it is in a tight ball game. Things are said that are not meant."

• • •

Simmons missed getting an automobile when he poled his homer in the fourth. The drive missed by a few feet a sign on a house outside the grounds, which promised a sport model to any ball player hitting it.

• • •

Old-time fans who lament the passing of base running and smartness on the paths, enjoyed the duel of wits in the first inning between the Cards' battery and Cochrane on first. Grimes and Mancuso finally outwitted the peppy A's catcher and he was nailed trying to steal.

• • •

The only "near casualty" was when one of Grove's "fire balls" shot past Cochrane and struck Umpire Moriarty on the chest protector. The "ump" took off the pad, walked in a circle, and then resumed his position. Of course the unfeeling fans laughed.

• • •

The amplifiers high above the center-field wall screeched out "hail to the Chief" as the President walked along the left side of the field to his seat near the A's dugout, but few heard it in the din that greeted Mr. Hoover.

MRS. POTTER WILL PLAY IN SEMIFINALS

SAN MATEO (Cal.) Oct. 1. (AP)—Mrs. Brent Potter of San Jose, medalist in the Northern California women's golf championship, reached the semifinal round today by defeating Mrs. Robert Roos, twice holder of the title, 2 and 1.

Tomorrow she will meet Miss Barbara Lee of the Claremont Country Club. The other two women to survive today's play were Mrs. A. A. Schumann of the California Country Club and Miss Hermine Vocker of the Crystal Springs Club.

WIRTH SIGNED BY SEALS

EUGENE (Or.) Oct. 1. (AP)—Charley Wirth, second baseman of the Eugene Townies, Willamette Valley League team, has been signed by the San Francisco Seals.

RABBIT PUNCHES by PAUL LOWRY

A NORTHWEST SLANT

UP IN the great Northwest, where men are men and golfers like Doc Willing believe in sinking their putts, they think pretty highly of the University of Southern California name.

I was about to say football team, but as the information came to me it was the name, superinduced by feats of conquest upon the football field.

Coming to the point in question, the men of the great Northwest differ with the natives of the Southland over the probable line-up of teams at the finish of this year's Pacific Coast Conference football race.

We tab it Stanford with California and Southern California in a neck-and-neck struggle.

In the Northwest they looked at it, starting the season, as Southern California, California and Stanford.

This estimate has been revised slightly, and now it is Southern California, Stanford and California with the best Northwest teams given only a sneeze.

My informant is Art Taafe, director of the news bureau for Oregon State, who annually makes a pilgrimage to this city in the interest of fomenting excitement in the Trojan-O.S.C. game.

⁂

GOOD FORECASTER

MR. TAAFE is always good copy because in contradistinction to the coaches he speaks freely, and it isn't a lot of hooey.

Last year Mr. Taafe predicted the Staters would give the Trojans a good battle, but the latter would win by about three touchdowns.

The Trojans won, 21 to 7.

This year Mr. Taafe says his alma mater is one touchdown stronger than last year.

If Southern California is as strong as in 1929, a fact which has not been evidenced to date, the Trojans should win by a margin of one touchdown.

However, Mr. Taafe hints that because of the wealth of reserves Coach Schissler has this year, the Trojans may be surprised.

He points to a sophomore fullback named Little as one of the biggest improvements in the Oregon State backfield and the demotion of several men who last year were first-stringers.

Oregon State has always given Southern California a whale of a scrap—in 1927 it was 12-12, in 1928 it was 19 to 0, and last year 21-7—and Mr. Taafe's slant on the pending struggle makes it more interesting than ever.

⁂

WHAT'S IN A NAME?

BUT coming back to Mr. Taafe's conference prediction—Southern California, Stanford and California.

He says the boys of the Northwest stick the Trojans at the top of the roost because of the way in which they handled Carnegie Tech and Pittsburgh, particularly the latter, last season. That's where the name part comes in.

Stanford has been elevated because it has dawned on the Northwestern minds that Pop Warner has splendid reserve material in addition to a fairly intact line from last fall and a power backfield that hits over 280 pounds to the man.

It was also suggested to Mr. Taafe that if he had seen Stanford take California 21-7 and West Point with Chris Cagle, 34-13, in the final games of the 1929 season he might have come to the conclusion that no team in the country could have beaten the Cards on those particular days.

⁂

NO CUB CHEERS

YOU can't get a cheer out of anybody over the ousting of Joe McCarthy and the appointment of Rogers Hornsby as manager of the Chicago Cubs.

To the man in the street Bill Wrigley punctured his popularity balloon when he made that move.

Bill probably doesn't care. He owns the Cubs, has all the dough in the world, and probably is entitled to do as he pleases with his own tools.

But Hornsby, stormy petrel of the National League, can never bring to the Cubs the popularity gained for them by Joe McCarthy in pulling them out of the depths to winners of the National League pennant last year—and but for accidents and death in the ranks probable repeaters this year.

OCCIDENTAL, MEXICO MAY PLAY AGAIN NEXT YEAR

Possibilities are strong that Occidental will enter into an agreement for a return engagement next fall with the University of Mexico in Mexico City at approximately the same date of this year's contest, September 26.

These plans are tentative, Graduate Manager Ellsworth said, depending upon the success the American game experiences with crowds in the southern city this season. Should the sport receive adequate popular support, the engagement will probably go on the books.

Such a game would be particularly appropriate in view of friendly relations already cultivated between the two institutions, the graduate manager stated. When he left Los Angeles Coach Reggie Root of the Mexico team left the best wishes of the University of Mexico in the following note:

"Oxy: Mexico University thanks Oxy for its kind hospitality and clean sportsmanship and wishes it "buena suerte" for the rest of its season. Oxy's coach is a real man and its players real fellows.

"Sincerely,
"REG. D. ROOT,
"Coach, University of Mexico."

Coach Eddie Kienholz drove his crippled Oxy varsity through a heavy practice session yesterday afternoon, which climaxed with a long "dummy" scrimmage. With half the starting line-up nursing colds and injuries, Kienholz is driving his proteges doubly hard in an effort to get them in shape for the Whittier fracas next week. Another hard practice is in order for this afternoon and a tough scrimmage is billed to whip the Tigers into condition tomorrow afternoon. Oxy has drawn a bye on her schedule this week, thus the heavy workouts.

The Oxy coach is not satisfied with his forward wall and has been experimenting by shifting linemen around. In all probability Jack Schurch will be placed in either Howdy Marsh's guard position or Hilliard's tackle in order to add much-needed beef to the Bengal line. Schurch tips the scales at 183 pounds and is an experienced man, having played regularly on the 1928 Tiger eleven.

The Eagle Rockers added several new play formations to their collection during the past two days and are spending a lot of time in perfecting these to use against the Whittier squad next week. With the loss of Roselle and Collie, the Tiger aerial threat has been considerably weakened this year and Kienholz is concentrating his drill on powerful running plays as his chief line of attack.

Nor can the Bengals fall back on punting this fall, with Roselle and Collier gone. Jimmy Meeks is the only kicker Oxy possesses and his punts are none too long. Unless Meeks improves the Tigers will be lucky to break even on the kicking end of any of the league tilts.

BREAKS DEFE CARDINAL

Frisch Claims St. Lo Better Team

Asserts Bad Luck Athletics Win

Street's Outfit Confid Winning Today

BY FRANKIE FRISC
Second Baseman, St. Lo nals

(Copyright, 1930, by North Newspaper Allianc)

FRANKIE FRISCH

BROADWAY • HILL • AND • SEVENTH • ONE O'CLOCK SAT

AT BULLOCK'S
SHOE STORE FOR M
DOWNSTAIRS STREET ENTRANCE ON HILL

Super-SIX

. . . For Men who Like the Conservative

Here's a stunning new Super-Six shoe that has all the fine lines of a custom-built job. Men who really know shoe value and style will be amazed and delighted at being able to get this type shoe at the money saving Super-Six price. Available in black or brown calfskin.

The DUKE

$6

Victory in Opener Gives Macks Big Edge; Grove Not in Best Form, Says Collins

ARNSHAW MAY LABOR TODAY

"Lefty" Showed Courage in Tight Pinches

Judgment as Usual "Stuff" Absent

Outstanding Star; Boley Showed Ability

BY EDDIE COLLINS

Connie Mack's Right-hand Man

(Copyright, 1930, by North American Newspaper Alliance)

SHIBE PARK (Philadelphia) Oct. 1.—Winning the first game is most important, say what you will.

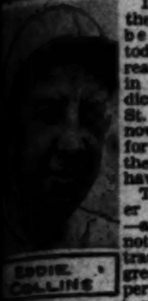

EDDIE COLLINS

In fact, if the tables had been reversed today we would really have been in a worse predicament than St. Louis is now, as a defeat for Grove at the outset would have hurt a lot.

The only player on our club—and this is not said to detract from the greatness of his performance today—who was not up to par, I would say, was Lefty Grove, but his work this afternoon really demonstrates what I tried to bring out in my previous article—that he is a pitcher and not merely a thrower.

USED JUDGMENT

By this I mean when he did not have his real stuff today as far as his fast ball and curve were concerned, he more than made up for what he lacked by his judgment. That is what wins ball games. I'd like to venture the prediction right now that when Bob works again, as he is sure to do in St. Louis, the Cardinals will see a better pitcher against them than he was today.

From what I have said before, my readers may get the impression that Grove was lucky today. I cannot agree with them. In the second inning, for instance, after two successive hits by Mancuso and Gelbert, Grimes's attempted sacrifice became a base hit when Lefty fell down trying to field the ball. This filled the bases with none out. Rather a tough spot. Two long sacrifice flies, however, were the best that the head of the Card batting order could produce and we got out of it with our opponents scoring only two runs.

The game as played by our club, only illustrates the fact that the A's are not a one or two-man team. Every player, from the lead-off man to the pitcher, at some time or other, did his bit that helped to bring home winners.

For this reason, it is hard to single out any one man who stood out above anyone else on our club. The play that Joe Boley and George Haas pulled between them that resulted in our fourth run was the old-fashioned squeeze, a play seldom seen in baseball today. Give Joe Boley full credit for pulling this clever piece of work. He is a master worker in executing his end of this kind of baseball.

EARNSHAW NEXT

As regards to the next game, I fully expect Manager Mack will use our other ace twirler, big George Earnshaw, against the Cards. Weather like today is going to be a big and important factor in George's work. While his last two turns on the mound, in the closing week of the American League race, were not impressive, I am most confident that he will guard home plate as effectively as Grove did today. If this is so we are sure to win because I don't think that there is a pitcher on the St. Louis Club who can stop us from making as many runs as we made today against the man we figured as their best bet, Burleigh Grimes.

[illegible] on those Cards.

ONS HUMBLES CUBS, SCORE, 5-1

(Continued from Thirteenth Page)

a walk and sprinted to third on Watwood's clean single to center. Reynolds's high fly to Dan Taylor in left field should have been caught but in his anxiety Dan failed to touch the ball and it went for a double. Jolley sent Watwood and Reynolds home with a single to right. Singles by Lyons, Kerr and Cissell and sacrificed by Kamm and Reynolds gave the Sox their final two tallies in the eighth inning.

When the Cubs loaded the bases with two out, only to have Lyons fan them back.

WHITE SOX	AB	H	O	A
Kerr.2b	2	0	3	2
Watw'd.cf	4	2	1	0
Reyn'ds.rf	3	1	1	0
Jolley.lf	4	1	3	0
Cissell.ss	4	2	0	6
Clancy.1b	3	0	11	0
Tate.c	3	0	7	0
Kamm.3b	3	0	1	2
Lyons.p	3	1	0	2
Totals	30	7	27	12

Cubs totals 28 7 24 13.

for Farrell in seventh.
for Malone in ninth.
for Beck in ninth.

SCORE BY INNINGS

Cubs ....0 0 0 0 0 0 0 0 1—1
White Sox ....3 0 0 0 0 0 0 2 x—5

Malone, Kamm. Runs batted in—2; Jolley, Cissell, Blair. Two-base hits—Reynolds, Bell. Sacrifice hits—Reynolds. Double play—Blair to Kelley. Left on base—Cubs, 10; 4. Bases on balls—Off Lyons. Struck out—By Lyons, 5; Wild pitch—Malone. Umpires—Quigley, McGowan and Magerkurth. Time of game—1h. 39m.

ITES TANGLE UP NEXT SUNDAY

The 1930 soccer football season was ushered in for Los Angeles [illegible] opening-day program. Many will be on hand to take the festivities and [illegible] will also be played Sunday at Loyola Field Sunday with [illegible] Hollywood Sheiks, defending champions, meet the Scots [illegible] in the 2 p.m. game, [illegible] Vikings [illegible] off against the Sons of [illegible] at 3 p.m.

A HOT SLIDE TO FIRST BASE

Cochrane of the Athletics safe at the initial bag in the first innin g of the world series game with the St. Louis Cards. Bottomley has also hit the dirt in an effort to beat Cochrane to the bag. [Associated Press Telephoto]

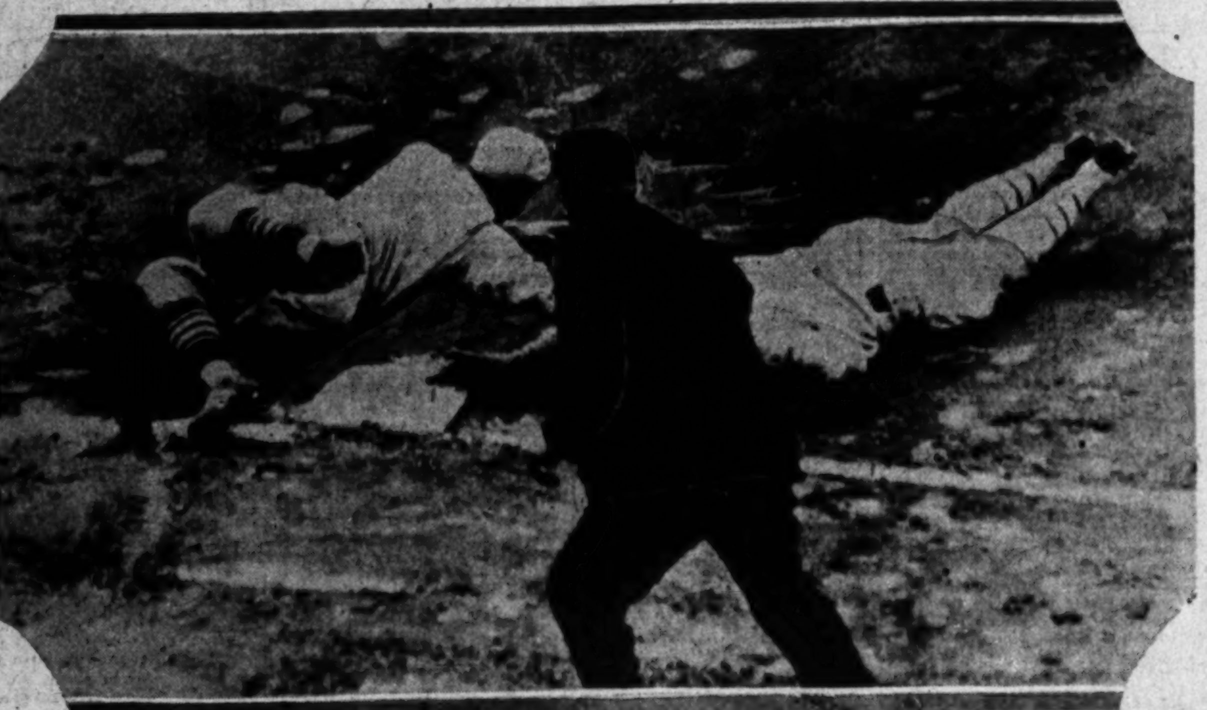

Seattle Trims San Francisco

SEATTLE (Wash.) Oct. 1. (AP)—The Seattle Indians again defeated the San Francisco Seals in a tight battle here today, the second game of their series, by a 7-to-6 score.

The visitors scored four runs in the ninth and had the tying and possible winning runs on bases when Elmer Hanson was called to the pitcher's box and stopped the rally.

Zahniser, who held the Seals to two hits, until he weakened in the ninth, was replaced by Hanson with two men out. Zahniser was credited with the victory.

The Indians took a 3-to-2 lead by scoring twice in the fifth, added another in the seventh and scored twice in the eighth, getting fourteen hits in all off Davis. Zahniser allowed ten, five in the ninth inning. Score:

SAN FRANCISCO	AB	H	O	A
Sulik.rf	5	1	0	0
Baker.2b	4	1	1	4
Crosetti.ss	4	2	5	7
Donov'n.cf	3	2	1	1
Sheely.1b	4	1	12	2
Caven'y.3b	4	2	1	2
Oana.lf	4	0	2	0
Penebsky.c	4	0	1	0
Davis.p	4	0	2	4
Zinn.z	1	0	0	0
Totals	35	10	24	21

SEATTLE	AB	H	O	A
Ellsw'th.ss	5	1	3	5
Taylor.1b	5	1	10	0
Holland.lf	4	2	2	0
Almada.cf	4	1	4	0
Muller.2b	3	2	6	2
Lawr'ce.rf	3	2	1	0
Knothe.3b	4	3	0	4
Cox.c	3	2	1	0
Zahniser.p	3	1	0	1
Hanson.p	0	0	0	0
Totals	32	14	27	12

z—Batted for Davis in ninth.

SCORE BY INNINGS

San Francisco .....1 0 1 0 0 0 0 0 4—6
Base hits ....2 1 1 0 0 0 0 1 5—10
Seattle ....0 1 0 0 2 1 1 2 x—7
Base hits ....0 3 1 1 2 2 1 4 x—14

SUMMARY

Errors — Knothe, 2; Baker. Innings pitched—By Zahniser, 8 2-3. Credit victory to Zahniser. Runs responsible for—Zahniser, 2; Davis, 7. Struck out—By Zahniser, 1. Bases on balls—Off Zahniser, 5; Davis, 2. Stolen base—Knothe. Two-base hits—Donovan, Taylor, Knothe, Holland, 2; Cox. Sacrifice hits—Baker, Muller, Crosetti, Donovan, Lawrence. Double plays—Muller to Ellsworth to Taylor; Baker to Crosetti to Sheely, 2; Donovan to Crosetti. Time of game—1h. 50m. Umpires—Sweeney and Cady.

TEMPE SECOND IN STAR EVENT

(Continued from Thirteenth Page)

for sixth place in the final standings.

Today's race was captured by Tuan of Shelter Island, Long Island club; Yu Yu of Havana, Cuba, was second, and Okla II was third. Under the cumulative scoring system used one point was given each craft finishing in each race and a point for each boat it led to the line.

Peggy Wee's victory was obtained with but one first place, won the opening day, but twice the final victor finished in second place, once in seventh position and once in fourth.

This year's star class competition brought yachtsmen from England, France, Cuba, Hawaii and the Philippines. The award of the race series for next year is to be made tomorrow.

The finishing positions of the craft today with the points they scored, in the five races indicated, follow:

Tuan, Shelter Island, L. I., 66; Yu Yu, Havana, Cuba, 58; Okla II, Southport, Ct., 62; Peggy Wee, Bayside, L. I., 98; Chico, New Orleans, 82; Flapper, Norfolk, Va., 82; Vixen, Seaside Park, N. J., 87; Maiella, II, Peoria, Ill., 59; Tempe IV, Newport Harbor, Cal., 95; Fleet Star, Brooklyn, N. Y., 60; Chuckle, Westhampton, L. I., 34; Fawn, Elk River, Md., 39; Joy, Cowes, Eng., 63; Ripple, Easton, Md., 67; Startle, Paris, France, 30; Fram, Chicago, 32; Nala, Honolulu, 35; Lintik, Manila, P. I., 47; Moonshine, Warwick, R. I., 39; Lisette, Cannes, France, 11; Red Star II, Cooperstown, N. Y., 41; Emmaline, Santa Barbara, Cal., 33.

Firemen Seek Rivals' Scraps

"We will beat the Olympic Club." That was Coach Bill Blewett's statement yesterday afternoon following the fire department football scrimmage session at Harvard Playground. The firemen tangle with the Winged-O team tomorrow night at the Coliseum. "I am confident of what we can do against the Olympic Club team," Blewett stated.

Despite the reputation of the Winged-O football outfit the firemen believe they have a better club at the present time. Blewett has a 200-pound line in which are such stars as Chang Artman of Stanford fame, Hank Reisner, formerly of Santa Clara and Russ Striff, last year's captain of the Oregon State team.

Blewett will start his powerhouse backfield, composed of Don Moses, Boots Beyers, Milt Nolan and Les Grimes. Moses is expected to be the sparkplug of the team. Galloping Don ran wild against the San Jose State team the ten minutes he was in that game last Monday night. Blewett expects him to give the crowd some real thrills tomorrow night when he starts packing the ball against the Olympic Club.

ANGELS DEFEAT PORTLAND, 8-3

Los Angeles Evens Series Count With Ducks

PORTLAND (Or.) Oct. 1. (AP)—Los Angeles beat Portland today, 8 to 3, evening the series.

Except for a run in the first, Mails was air tight until three singles and a Portland error in the eighth gave the visitors three more runs. They added four more off Cascarella in the ninth. Barfoot was invincible and received good support until the last inning. Score:

LOS ANGELES	AB	H	O	A
Sigafoos.2b	6	1	1	10
Burns.lf	4	1	1	0
Haney.3b	4	2	0	3
Schul'ch.rf	4	1	2	0
Jacobs.1b	5	4	17	0
Statz.cf	4	3	2	0
Dittmar.ss	4	2	2	1
Hannah.c	4	2	1	0
Barfoot.p	3	0	1	0
Totals	38	16	27	14

PORTLAND	AB	H	O	A
Mazza.lf	4	1	1	0
Rob'son.3b	4	1	1	0
Cronin.ss	4	1	1	0
Cramer.rf	4	1	2	0
Rhiel.2b	4	2	3	3
Orwoll.1b	4	2	11	0
Johnson.cf	4	0	7	0
Palm.c	4	0	0	0
Mails.p	2	0	0	2
Walters.x	1	0	0	0
C'arella.p	0	0	0	0
Totals	35	9	27	11

x—Batted for Mails in eighth.

SCORE BY INNINGS

Los Angeles ....0 1 0 0 0 0 0 3 4—8
Base hits ....1 3 0 1 0 1 0 4 6—16
Portland ....0 0 0 0 0 0 0 0 3—3
Base hits ....0 1 1 1 1 1 1 0 3—9

SUMMARY

Errors—Schulmerich, Mazza, Cascarella. Ten hits, 4 runs off Mails in 8 innings; 6 hits, 4 runs off Cascarella in 1. Losing pitcher—Mails. Runs responsible for—Mails, 3; Cascarella, 4; Barfoot, 2. Struck out—By Mails, 7; Barfoot, 1. Bases on balls—Off Mails, 3; Cascarella, 1. Stolen base—Jacobs. Two-base hits—Jacobs, 2; Dittmar, Rhiel, 2; Mazza, Statz, Cramer. Sacrifice hits—Haney, Statz, Schulmerich. Runs batted in—Dittmar, 2; Jacobs, 2; Statz, 2; Schulmerich, Rhiel, Orwoll. Double plays—Sigafoos to Dittmar to Jacobs; Haney to Sigafoos to Jacobs. Umpires—Kolls and Genshlea. Time of game—1h. 45m.

Legion Fight Card Changed

Bad Boy Bobby La Salle will not be able to go through with his scheduled ten-rounder against Mike Yayan tomorrow night at the Hollywood Legion Stadium because of a nasty cold so Tom Gallery, manager of the Filg City arena made several changes in his card yesterday. Instead of a ten-round main event, Gallery will offer four six-rounders and two fours for the benefit of Legion fans.

In the top spot Young Papke, the boy who has proved a sensation at the Legion in preliminary events faces Johnny Blair. Papke has had ten professional fights and has won them all by knockouts. In Blair he is meeting a tough fellow who may give him plenty of trouble.

Lou Lafferty and Manuel De Leon battle in the semi-wind-up. De Leon recently stowed away Tommy McGough. The third six-rounder will be completed today. Judy Zuniga fights Ray Cervantes in a six, and two fours complete the program.

BASEBALL STANDINGS

PACIFIC COAST LEAGUE

	W.	L.	Pc.	*
HOLLYWOOD	56	26	.683	2
LOS ANGELES	45	32	.584	1
San Francisco	40	40	.500	4
Sacramento	39	42	.481	3
Oakland	37	45	.451	5
Seattle	35	42	.455	8
Portland	34	45	.430	7
Mission	34	48	.415	6

*—Finished first half.

Yesterday's Results

HOLLYWOOD, 6; Oakland, 5 (10 innings.)
LOS ANGELES, 8; Portland, 3.
Seattle, 7; San Francisco, 6.
Mission, 8; Sacramento, 7 (10 innings.)

How the Series Stand

HOLLYWOOD, 2; Oakland, 0.
LOS ANGELES, 1; Portland, 1.
Sacramento, 1; Mission, 1.
Seattle, 2; San Francisco, 0.

Games Today

Oakland vs. HOLLYWOOD at Wrigley Field (night game.)
LOS ANGELES at Portland.
Sacramento at Mission.
San Francisco at Seattle.

Schmeling to Meet Walker

ST. PAUL, Oct. 1. (AP) — Jack Kearns, manager of Mickey Walker, middleweight champion, announced today Walker and Max Schmeling, of Germany, heavyweight champion of the world, will meet at Soldiers' Field, Chicago, next Memorial Day.

The show will be sponsored by a group of wealthy Chicagoans. Schmeling will be guaranteed $400,000 for his end and Walker will work on a percentage.

In meeting the heavyweight champion, Walker will not be conceding more than ten pounds, Kearns said, and the match should be interesting.

Walker is here in preparation for his ten-round match with Delfontaine of Winnipeg Friday night. After that match, Kearns says, Walker will meet light-heavies and heavyweights and be built up to about 170 pounds, which will, Kearns predicts, put him in top shape for any of the heavyweights.

TEAM TO INVADE MEXICO

The Mexico-El Paso baseball club, local Mexican organization which recently won the Mexican championship by defeating the Fabriles of Mexico City, 4 games to 2, in a local series, will invade Old Mexico. Their first series will be against the Fabriles, opening at Mexico City November 1 next.

Reds Rally to Defeat Solons

SAN FRANCISCO, Oct. 1. (AP)—The Missions came back today to win the second game of their series with the Sacramento Senators by an 8-to-7 score. The score was tied at 7-all in the ninth and in the tenth the Missions annexed the winning run when Mulligan, third-baseman, singled, Wright walked and Burns singled to score Mulligan. The Senators started strong and piled up five runs in the first, but could not keep the lead. Score:

SACRAMENTO	AB	H	O	A
French.ss	6	1	3	3
McL'lin.3b	5	2	0	4
Backer.2b	5	3	4	3
Demaree.cf	4	1	3	0
Osborn.rf	4	1	0	0
Rohwer.lf	4	1	2	1
Camilli.1b	5	1	12	0
Wirts.c	4	0	6	0
Hubbell.p	3	1	0	0
Vinci.p	0	0	0	0
Thomas.p	1	0	0	0
Totals	41	11	x28	13

MISSION	AB	H	O	A
Mullig'n.3b	5	3	2	0
Rodda.ss	3	1	0	2
Wright.2b	4	1	3	6
Burns.1b	5	4	8	1
B'ger.cf.lf	4	2	1	0
Kelley.cf	4	2	1	0
Hafey.rf	3	0	2	0
Brensel.c	4	2	9	1
Knott.p	0	0	0	0
D'rough.p	3	2	0	1
Hufft.z	1	0	0	0
Coscor't.ss	2	0	0	1
Monroe.rf	2	2	0	0
T.P'tte.zz	1	0	0	0
H.Pillette.p	1	0	0	0
Hofm'n.c.y	1	0	2	0
Cole.lf.yy	1	1	0	0
Totals	45	20	30	15

x—One out when winning run scored.
z—Batted for Rodda in seventh.
zz—Batted for Darrough in eighth.
y—Batted for Kelley in ninth.
yy—Batted for Brenzel in ninth.

SCORE BY INNINGS

Sacramento .....5 1 0 0 0 0 0 1 0 0—7
Base hits ......5 2 0 0 1 1 1 0 0 1—11
Mission ....1 1 0 0 0 0 2 2 1 1—8
Base hits ......2 1 0 0 3 1 4 4 3 2—20

SUMMARY

Errors — Hafey, Rodda, McLaughlin, Backer. Innings pitched—By Knott, 1 1-3; Hubbell, 7 plus; Darrough, 6 2-3; Vinci, 1 2-3. Credit victory to H. Pillette. Charge defeat to Thomas. At bat—Off Knott, 9; Hubbell, 34; Darrough, 25; Vinci, 5. Hits batted—Off Knott, 7; Hubbell, 13; Darrough, 3; Vinci, 4. Runs scored—Off Knott, 6; Hubbell, 4; Darrough, 1; Vinci, 2. Runs responsible for—Knott, 5; Hubbell, 6; Darrough, 1; Vinci, 1; Thomas, 1. Struck out—By Hubbell, 2; Knott, 1; Darrough, 6; Vinci, 3; H. Pillette, 2. Bases on balls—Off Hubbell, 1; Knott, 1; Darrough, 4; Thomas, 1. Hit by pitched ball—Hubbell by Darrough. Wild pitch—Darrough. Stolen bases—French, Mulligan, 2. Two-base hits—McLaughlin, Backer, Kelley, French. Runs batted in—Osborn, 2; Wirts, Rohwer, Burns, 2; Backer, 2; Brenzel, 2; Hufft, Wright, Coscorart, Cole. Double plays—Backer to French to Camilli; French to Backer to Camilli; Berger to Brenzel. Time of game—2h. 15m. Umpires—McLaughlin and Fanning.

HOOD BATTLES MACK AT PASADENA TONIGHT

Ernie Hood, long known as Pasadena's favorite, will meet Jimmy Mack in the final bout at the Pasadena Arena tonight. Hood has been out of the ring for some time but is getting into shape for the fall and winter months when he promises to be as great a sensation in his class as he was when he broke into the boxing game a few seasons ago.

There will also be five other bouts of five rounds as follows:

Kurt Becker vs. George Simpson, 165 pounds; Lewis Wooley vs. Young Ralph, 120 pounds; George Starr vs. Jack Leyva, 135 pounds; Oriel Astudillo vs. Melvin Bobo, 137 pounds, and Young Bird vs. Honest Murphy, 138 pounds.

Women accompanied by escorts will be admitted to the arena tonight free of charge.

PLAY-BY-PLAY STORY OF ATHLETIC WIN

FIRST INNING

St. Louis—Douthit out, Bishop to Foxx. Adams fanned, going down swinging on a fast one. Frisch went out, Bishop to Foxx. No runs, no hits, no errors, none left on base.

Philadelphia—Bishop struck out, watching a spitter break over the plate for a called third strike. Dykes grounded out to Bottomley. Cochrane walked. Cochrane went out trying to steal, Mancuso to Frisch. No runs, no hits, no errors, none left on base.

SECOND INNING

St. Louis—Bottomley struck out. Hafey fouled out to Dykes. Blades fanned, missing a fast one for a third strike. No runs no hits, no errors, none left on base.

Philadelphia — Simmons's bounder was knocked down and recovered by Grimes, who threw to Bottomley for the putout. Foxx hit into left field for a triple, the first hit of the series. Foxx scored on Miller's sacrifice fly to Blades. Haas lifted a short fly to Hafey. One run, one hit, no errors, none left on base.

THIRD INNING

St. Louis — Mancuso singled to right. Gelbert also singled to right, Mancuso stopping at second. Grimes laid down a bunt and it went for a hit and the bases were filled when Grove slipped as he attempted to field the ball. Foxx got the bunt but threw to first, which was covered by Bishop, too late to get Grimes. Mancuso scored and Gelbert went to third on Douthit's sacrifice fly to Haas. Adams sent a sacrifice fly to Miller and Gelbert came home. Frisch beat out a roller through the box that Boley fielded too late to make a play. Bottomley fouled out to Foxx. Two runs, four hits, no errors, two left on base.

Philadelphia—Boley flied to Hafey in deep left. Grove was called out on a third strike. Bishop out, Grimes to Bottomley. No runs, no hits, no errors, none left on base.

FOURTH INNING

St. Louis—Hafey flied to Haas. Blades walked on four straight balls. Mancuso lined to Simmons in left center. Gelbert singled to left, Blades halting at second. Grimes struck out, swinging at a third strike. No runs, one hit, no errors, two left on base.

Philadelphia — Dykes went out, Adams to Bottomley. Cochrane lifted a fly to Blades. Simmons drove the ball over the right-field wall for a home run, tying the score. Foxx missed a third strike. One run, one hit, no errors, none left on base.

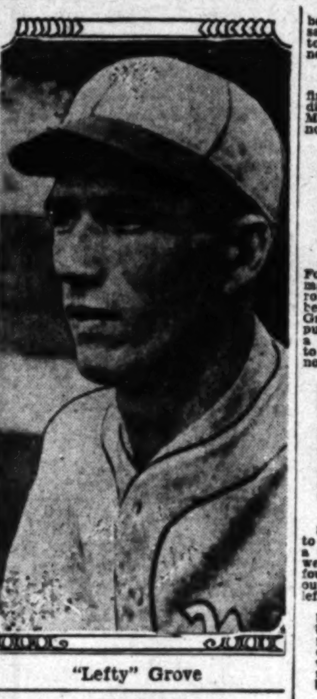

"Lefty" Grove

FIFTH INNING

St. Louis—Douthit popped to Boley. Adams flied to Simmons in left center. Frisch drove one to right field for two bases. Bottomley grounded out to Foxx. No runs, one hit, no errors, one left on base.

Philadelphia—Miller grounded out, Gelbert to Bottomley. Haas went out the same way. Boley was thrown out, Adams to Bottomley. No runs, no hits, no errors, none left on base.

SIXTH INNING

St. Louis—Hafey was thrown out at first by Boley. Boley and Foxx also disposed of Blades. Mancuso flied to Miller in short right. No runs, no hits, no errors, none left on base.

Philadelphia—Grove struck out, going down swinging. Bishop walked. Dykes doubled to deep center and Bishop scored all the way from first on the hit. Cochrane struck out. Simmons was intentionally walked. Foxx missed a vicious swing for a third strike. One run, one hit, no errors, two left on base.

SEVENTH INNING

St. Louis—Gelbert went out, Dykes to Foxx. Grimes singled to right. Boley made a sensational play on Douthit's roller and tossed the ball from a recumbent position to Bishop in time to force Grimes at second. Adams singled to left, putting Douthit on second. Bishop made a one-handed catch of Frisch's line drive to retire the side. No runs, two hits, no errors, two left on base.

Philadelphia — Miller popped to Adams, who made the catch near the pitching mound. Haas tripled down the right-field line into the Cardinals' "bull pen." On a perfectly executed squeeze play, Haas scored on Boley's bunt to Grimes. Having no chance for a play at the plate, Grimes tossed to Bottomley for the putout, Boley getting a sacrifice. Frisch tossed out Grove. One run, one hit, no errors, none left on base.

EIGHTH INNING

St. Louis—Bottomley went out, Bishop to Foxx. Hafey hit into center field for a double. Blades flied to Haas. Mancuso went out on a sensational catch of his foul by Cochrane near the Athletics' dugout. No runs, one hit, no errors, one left on base.

Philadelphia—Bishop was tossed out by Frisch. Dykes grounded to Gelbert, who threw to Bottomley for the putout. Cochrane hit a home run over the right-field wall. Simmons went out, Gelbert to Bottomley. One run, one hit, no errors, none left on base.

NINTH INNING

St. Louis—Gelbert fanned, taking a called third strike. Puccinelli, batting for Grimes, fouled out to Cochrane in back of the plate. Douthit popped to Boley for the third out to end the first game of the world series. No runs, no hits, no errors, none left on base.

Frosh Star Breaks Leg

Ford Palmer, Trojan frosh end and backfield star, broke his leg in scrimmage yesterday and is lost to the yearlings for the season. Palmer is the second frosh gridder to be laid up, "Bronco" Mandekic having suffered an identical injury in a game last Saturday. Palmer attended both Hollywood High School, and Oneonta Military Academy. He had played both end and backfield in workouts on Bovard Field, and Russ Saunders, assistant coach, declared the youngster was one of the best prospects on the squad.

A'S BLAST OUT FIRST VICTORY

(Continued from Thirteenth Page)

A's was in the second inning. Then it took four hits and two sacrifice flies to produce a brace of runs and put St. Louis in the lead for the first and only time of the game.

WEAK HITTERS SHINE

In this chukker the supposedly weak end of the Cardinal batting order began an attack on Grove after the southpaw had retired the first six men in order, striking out three. Singles by Mancuso and Gelbert, youthful stars of the Cardinals, were followed by a bunt that Grimes converted into a scratch hit, filling the bases.

Douthit's long fly to Haas sent Mancuso scampering home and Gelbert galloped across the plate on another sacrifice hoist by Sparky Adams to Miller. Grimes held first meanwhile and advanced to second on Frisch's single but Bottomley was retired on a foul to Foxx, closing the rally.

Thereafter the Cards persistently pasted the offerings of Grove but got nowhere, either because they had the misfortune to send their drives directly at the A's or because of the stellar fielding of the champions.

Grove bore down on himself as the game went on but he was far from being as effective as usual. His control was good but there was not the customary deception and hop to the Grove fire balls that enabled the southpaw to score twenty-eight victories in the American League this year.

Frisch's two-bagger was wasted in the fifth after a pass to Blades and a single by Gelbert proved unproductive in the fourth. Four more hits were wasted in the seventh due to the aforementioned defensive work of Boley and Bishop, while Hafey's double in the eighth was so much lost motion. With victory in his grasp, Grove set down the last three Cardinals in order in the ninth, including a pinch hitter for Grimes—Puccinelli.

Cochrane, whose backstopping was one of the high spots of the Mackian play, contributed a spectacular catch in the eighth when he raced over to the very edge of the A's dugout to grab a high foul hoist by Mancuso.

The A's ability to connect when it counted furnished the answer to the outcome of the game, which marked the thirteenth victory for the American League forces in the last fourteen games against National League opposition in the world's series.

ONLY TWO STRANDED

The Mackmen had only two men left on bases, both in the sixth when Dykes, whose double had tallied Bishop, was left stranded with Al Simmons, the latter purposely passed by Grimes. This strategy was good, for Grimes struck Foxx out for the second straight time to close the inning.

The Cardinals, on the other hand, had eight left on bases. They were game right up to the finish but they could not connect with the punches that would put Grove on the floor even though they had the redoubtable Robert Moses somewhat groggy at times.

With the first game safely stowed away Connie Mack is expected to continue his orthodox schedule, a contrast to last year's strategy, and shoot big George Earnshaw, star right-hander, against the Cardinals tomorrow in the second game. His opponent is slated to be Flint Rhem, fast right-hander of the Cardinals.

The official attendance for today's opener 32,295, was nearly 2500 in excess of the previous series high mark for Shibe Park. The gate receipts, amounting to $152,735, exceeded by more than $12,000 the previous local record, set last year.

Paulie Walker Faces Aguirre

Paulie Walker, New York Italian welterweight, and Sammy Aguirre, Mexican puncher, will box ten rounds on the same card with Al Fay and Les Kennedy next Tuesday night. The double wind-up was added to give young fighters a chance to develop in longer fights.

Matchmaker Wad Wadhams also is making overtures for a Tommy Freeman-Sammy Jackson over-the-weight bout for a future show. The Negro's showing was so impressive, although he lost to Young Corbett, he will be put right back.

Corbett is in line for more fights here as he proved to be every bit as good as he had to be to defeat two world's champions, Jackie Fields and Young Jack Thompson. An eye cut will prevent Corbett from starting again for a month at least, it is said.

The fact that Jack Sharkey was quoted in the East yesterday as announcing a trip to California to fight probably next January will put new steam under Pacific Coast heavyweights.

The winner of the Walker-Aguirre bout may be matched back with Billy Townsend for an October date.

Cecil Payne, who is back from Kentucky, will be seen at the Grand-avenue arena soon with an opponent picked from Goldie Hess, Hector McDonald or Johnny Lamar.

CARDS STILL PEPPY

Defeat in Opener Fails to Quench Enthusiasm of St. Louis Club; Think Mackmen Lucky

BY EDWARD J. NEIL

Associated Press Sports Writer

PHILADELPHIA, Oct. 1. (AP)—It seemed almost as though the St. Louis Cardinals must have really won that world series ball game today—the way they slammed down the concrete runway into their dressing room when it was all over, mouthing healthy expressions of disgust, breathing defiance, confidently predicting for the morrow.

There was nothing sullen and beaten about the Redbird flock.

"Listen," said Street. "If that Grove is the best they've got we'll beat them. We'll beat Grove the next time. Five hits, five runs. Why, man, you've got to be the luckiest team in the world to win like that!

GOT THE BREAKS

"What breaks they got! Look at that ball Douthit hit and Boley got in the seventh to catch Grimes at second and bust up a rally. Look at the smash Frisch hit and Bishop got. Say!" Gabby almost lost his voice in the excitement. His gang raced into the dressing room, patting Grimes on the shoulder, telling him what a fine game he pitched, what tough luck he had. The 37-year-old veteran, the wanderer of the baseball wastelands, just shrugged and offered no alibis. He said Simmons and Cochrane got their homers off low curves.

"We'll not only beat Grove the next time but we will show them a real left-hander before we get through," broke in Street. "Bill Hallahan is a better southpaw than Grove. He's faster and he has more stuff. Grimes will be back at them and he'll beat them. I tell you we'll win this series."

Up in Connie Mack's famous tower room with its flat-topped business desk, swivel chair and divan upholstered in red leather, the old master, with one victory notched toward the Athletics' second straight world championship, leaned back contentedly and discussed the proceedings.

"It was a great thing to win," he said, "and, of course, I am glad. St. Louis has a splendid team, a grand team. I think it will be a fine series between two clean-playing ball clubs.

"Grove was not worried at any time. You cannot worry Grove. In my opinion Boley's stop and throw on Douthit in the seventh was the turning point of the game. After that it seemed all over. It was one of the greatest fielding plays I have ever seen in an important series.

"St. Louis not only has a good team but a smart one. This series will be a corker, long and hard fought. Grimes pitched splendid ball for the Cards. It was a hard game for him to lose."

RHEM TO HURL

While Gabby Street announced immediately that Flint Rhem would pitch for the Cardinals tomorrow, Connie refused to disclose his selection.

your new Nettletons in Mullen & Bluett stores

Completely equipped, inclusive Nettleton shoe departments are now an important part of each of the Mullen & Bluett stores.

The new shoe sections feature leathers as smooth and mellow in color as the Autumn leaves . . . lasts for the foot that is broad, narrow or "in-between" . . . styles that are as good to see as the first kick-off . . .

$12.50 to $20

●

Mullen & Bluett clothiers

In Los Angeles . . . Broadway at Sixth
In Hollywood . . Hollywood Blvd. at Vine
In Pasadena . . Colorado near Madison
In Beverly Hills . Beverly Wilshire Hotel

Pleasure Fishing Boats and Barges

THEY BITE. Telephone Hermosa 1414. FISH ON THE BIG OLYMPIC FISHING BARGES—"Where Fish and Fishermen Meet"—ALL DAY—$1.25. BAIT and TACKLE FREE. HERMOSA BEACH, CALIF.

LIVE BAIT EQUIPMENT AND IT COSTS NO MORE TO FISH ON STAR of SCOTLAND. Superior COMFORT—Absolute SAFETY. For Reservations Phone S. M. 64061. LAUNCH SCOTTY—LICK PIER—OCEAN PARK

FREE FISHING—Bait, Tackle. DANCING. STATEROOMS, $2 & $3. Bunks, 50c day. FARE—Adults $1, Children 50c. Cafe—No Cover Charge. 8 a.m. to 10 p.m. Week Days. All Night Sat. and Holidays.

WORLD'S SERIES

PHILADELPHIA vs. ST. LOUIS

TODAY—DOORS 10 A.M. "Mac" O'Connor Announcer

Electrical Scoreboard LOEW'S STATE

Olympic GRAND AT 18TH BOXING TUESDAY NIGHT

NIGHT BASEBALL — WRIGLEY FIELD

OAKLAND vs. HOLLYWOOD

LADIES FREE EVERY NIGHT

Every Night at 8:15 Except Sunday. Two Games Sunday at 1:30. H and 5 Cars to Park

HOLLYWOOD LEGION STADIUM BOXING FRIDAY NITE 8:30

Stellar Wingman Lost to Pomona Team

SAGEHEN END OUT OF GAME

Warmer Ordered on Bench for Aztec Contest

Stancer Given Tryout at Wing Position

Pomona Faces San Diego Tomorrow Night

CLAREMONT, Oct. 1.—On the eve of the contest, it was announced last night that George Warmer, star Jaysee end transfer, will be unable to play on the Pomona College football team when it opens the 1930 season against San Diego here Friday night.

Warmer will remain on the sidelines by doctor's orders, due to an old knee injury incurred while playing for Santa Ana Junior College. There is a possibility, however, he will be in suit before the end of the season, but this is doubtful.

Loss of Warmer leaves the Sagehens in a tough pickle, for he was expected to plug the hole left by the graduation last year of Clarence Bishop. Although he has been on the sidelines for several days, it was hoped Warmer would be in condition to take the field Friday.

To meet this new situation Coach Eugene Nixon shifted George Stancer, erstwhile back, to end again for scrimmage last night. Stancer worked on the wing of the line for a few days last week, but went back to his old post at halfback Monday. The second shift is expected to be permanent.

If Stancer remains on the line, triple-threat duties will be shared by Hal Hager and Elmer De Silva. While both of these men are fairly strong, they are not powerful enough to last throughout the contest.

It seems definite now that Nixon will start his veterans in the line, holding his heavy reserves for instant call. This means Hagestad and probably Stancer will be at ends; Hansen and Inman, tackles; Somfeld, the only sophomore, and Walker, guards, and Berry, center. All of these men, except Somfeld, who captained the frosh last year, are letter men.

In the backfield Nixon probably will open with Capt. Al Putnam, quarterback; Hager and Bob Baynham, halfbacks, and Murdy, fullback. Bob Tscharner, a letter man; De Silva and Jack Rimmel, Jaysee transfers, all are ready for duty, and probably will be used.

Tech Gridders Set for Game

Caltech took only a light workout last night in preparation for its game tomorrow night in the Rose Bowl against Arizona. Coach (Fox) Stanton gave his athletes a couple of hard scrimmages earlier in the week, and let them off more or less easily last night. They will merely run through signal drill this afternoon.

Arizona will arrive tomorrow morning, detraining from the Espee at Alhambra. Six of the starting players performed against Caltech last year. Lieber, fullback, was brought along despite an injured leg. He'll get into the contest only if needed.

COWBOYS, UPLIFTERS TO CLASH SUNDAY

With Will Rogers's Cowboys meeting the Uplifters' polo team on the Beverly Boulevard field next Sunday, the fans are to be treated to a bit of true western atmosphere if the Cowboys ride onto the field with chaps and sombreros instead of breeches and helmets, as they are expected to. The Cowboys will probably line up with Will at No. 1, Will, Jr., at No. 2, Snowy Baker at No. 3 and a fourth player at back yet to be selected. Both Baker and the two Rogers are accustomed to the cowboy garb and should feel right at home in them and, incidentally, this should not affect their propensity for scoring goals.

The Uplifters' team to oppose the Cowboys has been announced as T. Lyell Puckett at No. 1, Hal Roach at No. 2, Lionel Pedley at No. 3 and Clair Brunson at back, an outfit which should give a good account of itself.

PASADENA JAYSEE TURNS BACK CITRUS

Pasadena Junior College turned back the Citrus Jaysee eleven yesterday afternoon at Pasadena, 7-0, in a loosely played game. Bonelli scored for the home team in the first quarter on a reverse from the 10-yard line. Capt. Seixas dropp-kicked for the extra point.

Pasadena (7)		Citrus (0)
Wood	L.E.R.	Newt
Ides	L.T.R.	Egan
Melsheimer	L.G.R.	Parker
Carroll	C.	Downes
Peters	R.G.L.	Stone
Haughton	R.T.L.	Corwin
Seixas	R.E.L.	Pease
Mathews	Q.	Pruett
Bonelli	L.H.R.	Parr
Seago	R.H.L.	Culvert
Brock	F.	Nagle

SCORE BY QUARTERS

Pasadena	7	0	0	0	—7
Citrus	0	0	0	0	—0

Touchdown—Bonelli. Conversion—Seixas. Officials—Elliott, referee; Brown, umpire.

HARRY COOPER NEW CALIENTE GOLF PRO

"Lighthorse" Harry Cooper, one of the outstanding golf professionals of the country, was signed yesterday by Caliente Golf Park, to act as pro for its thirty-six-hole course.

"Lighthorse" Harry, who rates with the Bobby Jones, the Leo Diegels, the George Von Elms and all the real leaders, succeeds his illustrious dad, Syd Cooper, as pro at Caliente. The latter is under contract to serve for the winter season at the Biltmore Hotel links in Phoenix, Ariz. A "farewell night" will be given to Syd Cooper the 21st inst.

With the arrival of Harry Cooper the 15th inst., Caliente will have the services of the father, Syd; the son Harry and Marjery, the sister, until Syd leaves for the Biltmore.

'My Kingdom for a Center,' Cries Rockne

SOUTH BEND (Ind.) Oct. 1. (AP)—Knute Rockne has 120 picked men out for football at Notre Dame this fall but he can't find a center to satisfy him. "So far I'm worried about that center position," Coach Rockne said as he drilled his men for the Southern Methodist invasion Saturday.

TITLE RETAINED BY SONNENBERG

(Continued from Thirteenth Page)

dents out of the way, the boys went to work to win falls with the result that Sonnenberg captured the first in 30m. 36s. with a reverse head scissors and a double wristlock; Marshall the second in 9m. 50s. with a backward trip and wristlock, and Sonnenberg the third in 16m. 30s. with a flying tackle.

Sonnenberg really was more master of the situation than the fall-by-fall account shows.

He was faster and tougher and in better shape than at Wrigley Field when he beat Marshall. His celerity for a 217-pounder is amazing.

However, Gus has developed several tricks that bring down the wrath of the gallery gods upon his head. He slaps and he kicks and he crawls for the ropes whenever he becomes annoyed over a distressing situation, and he gets the boos a la Strangler Lewis when the latter was champion.

But he conserves his strength and relaxes beautifully when the other fellow is working his head off to punish his venomous holds.

FLYING TACKLE NIGHT

It looked like flying-tackle night with Bob (Bibber) McCoy, another ex-college gridiron hero, winning from Nick Velcoff with this football importation.

Velcoff was substituting for Nick Lutze, who showed up at ringside with a badly twisted knee.

Velcoff, a veteran of the game, was doing well until he left his guard open for a diving tackle by McCoy, and then the old boy went down as if shot by a cannon. The time of the fall was announced as 20m. 55s.

In the opener Steve Strelich and Ad Herman did a broncho-busting act for half an hour with no sinister damages to either. There was no fall within the time limit, and the boys left the stage promptly at 9 sharp.

Hard Workout for Westwood Grid Eleven

The first hard practice since last Saturday's game with the Southern California Trojans was indulged in yesterday afternoon at U.C.L.A. by Coach Bill Spaulding's Bruin gridders. The practice took the form of a stiff drill on the fundamentals of blocking, charging and tackling, and then finished up with a tough scrimmage with the husky freshman squad.

Coach Freddy Oster's yearlings looked greatly improved last night over their showing last Friday in winning from Glendale Junior College, 9 to 7, and more advanced at this date than the varsity. The frosh eleven outweighs the varsity considerably, but even taking that into consideration, the first year men looked the stronger.

The freshman pigskinners scored a touchdown against the varsity, when Wesley Kasl caught a 30-yard pass from Joe Keeble on the goal-line, taking the ball away from several members of the Bruin backfield. Joe Keeble, the plunging fullback, also looked good in running with the ball.

The varsity has a bye this week, but the freshmen play a game with the Pasadena Junior College eleven Saturday afternoon at 2:30 o'clock on the Westwood gridiron. Oster is drilling his men on offensive measures for the game, and the frosh should make a better showing than they made against Glendale Junior College.

JOE CARDOZA SCORES TWO-ROUND KNOCKOUT

Joe Cardoza scored a two-round knockout over Frankie Forbes in the ten-round main event at the Wilmington Bowl last night. Forbes was subbing for Wildman Macias, who is said to have injured his hand shortly before the bout, and was apparently in poor condition for the fight. Bud Baker and Herb Coogan, two rival motorcycle cops, put on the best bout of the program with Baker climbing off the floor to gain a six-round technical kayoe over Coogan. Swede Olsen stopped Marion Pratt in the fifth stanza of the special event. In the preliminaries Georgie Lopez copped the decision over Emil Brown and George McNulty fought a draw with Mickey McLaughlin.

CASANOVA STARTS CAMPAIGN

Sandy Casanova, Mexican light-heavyweight who starts a new ring campaign Saturday night when he boxes Eddie O'Day in the six-round main event at the Main-street club, is ready to make his big drive toward a place in the front rank of the 175-pounders. The youngster has coasted through every division from the flyweight upward. Now, with more than 100 battles behind him, Casanova's future will depend on his work during the next few months.

CITY MARKETS COP TITLE

Winning the play-off for the Los Angeles municipal athletic club baseball championship, the City Market team was yesterday announced as the new city champion by the Playground and Recreation Department.

INJURIES HURT GOLDEN BEARS

Five First-Call Players Land on Shelf

Griffiths, Smith Added to Casualty List

Timmerman, Del Georgio and Coombs Also Out

BERKELEY, Oct. 1. (Exclusive)—It is fortunate for Coach Clarence (Nibs) Price that he has the strongest reserve list in five years for his University of California football varsity since today's check-up of injuries showed that five potential first-call men are on the shelf.

Tonight's late practice, on a soggy field and in after-rain winds, found the names of Ed Griffiths and Joe Smith added to the casualties.

Griffiths is not able to get full use out of an angle which was hurt in the Santa Clara game. Joe Smith, a most promising fullback, is probably out for the rest of the season.

Smith attempted to block George Garner, end, who was in hot pursuit of a punt from the priceless toe of George Watkins.

Smith went down under a pile of players and had to be taken off the field in a stretcher.

The other three wounded are Dolph Timmerman, tackle, who has a broken finger; Malcolm Coombs, tackle, a broken arm, and Seldon Del Georgio, tackle, a broken little finger. It is expected that Del Georgio will be the first to return to action. All three are highly valued men. Tonight's first backfield found Ed Kirwan at quarterback, Joe Hickingbotham and Hank Schaldach as halfbacks, and Rusty Gill as fullback.

Price was quite tickled with the manner in which this quartet functioned. It happens that each member of this first-string group is a much-talked-of gridster.

Kirwan last year was regarded as a highly valuable understudy to the much-publicized Lee Eisan. He ran second team in veteran fashion against Santa Clara. Also, his return of one punt for 30 yards was quite sufficient to establish him as a dangerous punt receiver. In his final season, Hickingbotham is heavier, faster and more football wise than ever. He cavorted with a dash and pep against the Broncos that augurs well for his gridiron future. He turned in some good gains and was heads-up at all times. Hickingbotham is the Phi Beta Kappa student on the California varsity. He is a smart lad. Rusty Gill has a lot on the ball this season. He is being crowded for his job by "Moose" Garrity, who evidently cannot fit in as a halfback Gill is rushing to the defense in much the same manner as Charlie Schmidt, the boy who took so much punishment on the 1928 squad.

The red-headed fullback also has his plunging eye; it will be no little job to stop the smashing Gill when a touchdown is just in sight.

As for little Hank Schaldach, who weighs but 158 pounds and stands about five feet, six inches tall, the fans are still singing loud praises. Hank showed everything against the Bronchos except a defensive. He punted, passed, drop-kicked for extra points and ran like a winner. When he faces the defensive test against the Washington State Cougars, much more will be known concerning his all-around versatility. In the second-team backfield Coach Price had a group comprised of Ray East and Ralph Seely, halfbacks; Jimmy Sheridan, quarterback, and "Moose" Garrity, fullback. Sheridan comes up from the third string. Seely and East are both fast 180-pounders.

Garrity, if he develops only into a pinch hitter, should be one of the best on the Coast—in the line the only radical change today was the replacement of Don Handy by Bob Pascoe. This 192-pounder earned his letter at guard last year with "Brick" Mitchell's freshmen. He is stocky and strong, standing only five feet, nine inches.

KAIBAB FOREST TO OPEN FOR HUNTERS

Kaibab National Forest in Northern Arizona became a point of interest to huntsmen throughout the West yesterday as the result of a joint announcement from the United States Forest Service and the Arizona Game and Fish Commission that the retreat is housing an excessive number of deer and that to insure healthy progagation for the coming year the forest would be thrown open to sportsmen from the 1st inst. to November 30, next.

The forest has been divided into two camps, one on the east side and one on the west side, to which sportsmen must go and from which the hunting will be supervised by State game wardens. While only a limited number of hunters will be allowed in the forest at one time, each is virtually assured of bagging at least one deer, the announcement stated, since it is estimated that the herd numbers between 40,000 and 60,000 head.

FARLEY TO QUIT JOB ON NEW YORK BOARD

NEW YORK, Oct. 1. (AP)—James A. Farley, newly named chairman of the Democratic State committee announced today his intention to resign soon the office of the State Athletic Commission to devote himself entirely to his new duties.

Appointed to the commission in January, 1924, Farley was made chairman in March, 1925, and has held that position since. His colleagues are John J. Phelan and the octogenarian William A. Muldoon.

O'NEILL COPS RING GO

SAN FRANCISCO, Oct. 1. (AP)—Louie O'Neill, young San Francisco welterweight favorite, punched his way to a ten-round decision over Paul Auburtin of France at National Hall tonight.

MALCEWICZ BEATS WYCOFF

PORTLAND (Or.) Oct. 1. (AP)—Joe Malcewicz, the Utica Panther, defeated Lee Wycoff, St. Louis, in a main event wrestling bout here tonight.

Grim Reaper is Cheated by May at Ascot

Miraculously escaping death in an accident during the forty-lap main event at the American Legion Ascot Speedway last night, Walt May, who won this event two weeks ago, crashed through the south fence of the dirt oval and rolled back on the track to narrowly miss disaster at the hands of the other speeding cars. The right front wheel of May's car was completely knocked off and the engine badly damaged. The accident occurred when May attempted to pass Swede Smith and take the lead after the two cars had been battling for the No. 1 position for about ten laps. It was reported that May was but slightly injured, and that no anxiety is being held over his recovery.

By some brilliant and effective driving, Swede Smith finally won the main event after the race was delayed for several laps until May's car was taken off the track. He was followed to the checkered flag by Phil Pardee, Johnny Krieger, Sam Hoffman, Lynn Eldridge and Mel McKee. Smith held the lead from the sixteenth lap on when he and May passed up Francis Quinn, who was forced out because of a broken crankshaft.

Early in the evening, Walt May had an opportunity to distinguish himself by registering the fastest time ever made at the local oval in the third event of the program, which was for ten laps. May negotiated the distance in 4m. 59 1-5s., the first time that 5m. had been broken in the third event.

Some of the fastest qualifying rounds ever run at the Legion speedway were made last night when the eight fastest cars qualified under thirties. The highly touted driver, "Shorty" Cantlon, could not even qualify, due to the fact that his engine was not in the most perfect running condition and his car was loaded on a truck and taken away before the first event even began.

H. W. (Whataman) Stubblefield proved his worth as a driver by winning the popular Italian Helmet dash, the first event, for the third consecutive race. His time was 59.09s. Smith and Arvel Brunmier followed him to the finish. Later Stubblefield was forced out with a broken piston.

SUMMARIES

Event No. 1, two laps, Italian helmet dash, open to three fastest cars to qualify—Won by "Stubby" Stubblefield; Swede Smith, second; Arvel Brunmier, third. Time, 59.9s.

Event No. 2, ten laps—Won by Francis Quinn; Swede Smith, second; Johnny Krieger, third. Time, 4m. 58 2-5s.

Event No. 3, ten laps—Won by Wally May; Mel McKee, second; Carl Ryder, third. Time, 4m. 59 1-5s.

Event No. 4, ten laps—Won by Sam Hoffman; Arvel Brunmier, second; Phil Pardee, third. Time, 5m. 4s.

Event No. 5, forty laps—Won by Swede Smith; Phil Pardee, second; Johnny Krieger, third; Sam Hoffman, fourth; Lynn Eldridge, fifth; Mel McKee, sixth. Time, 21m. 32 2-5s.

Event No. 6, ten-lap consolation for all nonwinners—Won by F. C. Woodford; Chester Gardner, second; Lester Spangler, third. Time, 5m. 12 2-5s.

BELL LOSES TO BOB SELLERS

(Continued from Thirteenth Page)

ers, met Bruce Barnes of Austin, Tex., and downed him in straight sets, 6-4, 6-3. Wilmer Allison, Davis Cup doubles star, was scheduled to meet Alan Herrington in a singles match, but withdrew from this event to concentrate on the men's and mixed doubles competition.

In the men's doubles play, the top seeded pair of Allison and Van Ryn had things easy in their second-round match against Dr. Carroll Jenson and Ray Greenberg, both of San Francisco, and triumphed, 6-2, 6-4. The second seeded team of Lott and Hall trounced Walter Honsberger and Carl Holmes of Berkeley, 6-1, 6-0.

Mrs. Moody and Lott furnished the feature in the mixed doubles play, advancing into the third round at the expense of Evelyn Parsons of Pacific Grove, and Harry Plymire of Stanford University, 6-3, 6-2.

The summary:

Men's singles—Third round: George Lott, Chicago, defeated Lester Stoefen, 6-1, 6-2; Clifford Sutter, New Orleans, defeated Gerald Stratford, 2-6, 6-2, 6-1; Sidney Wood, Jr., New York, defeated Laurison Driscoll, 6-4, 6-3; Cranston Holman defeated Bruce Burns, Austin, Tex., 6-4, 6-3; Alan Herrington defeated Wilmer Allison, Austin, Tex., by default; Robert Sellers defeated Berkeley Bell, Dallas, Tex., 9-7, 7-5; Edward G. Chandler defeated John Van Ryn, East Orange, N. J., 6-0, 6-4.

Men's doubles—Second round: Wilmer Allison and John Van Ryn defeated Ray Greenberg and Dr. Carroll Jenson, 6-2, 6-4; Neil Brown and Bob Sellers defeated Fred and Niboru Shimura, by default; George Lott and J. Gilbert Hall defeated Walter Honsberger and Carl Holmes, 6-1 and 6-0. Stanley Almquist and Sherman Lockwood defeated Bowie Detrick and John Strachan, 8-6, 9-7.

First round played today: Laurison Driscoll and Bradshaw Harrison defeated Russell Galloway and Allen Blade, 6-4, 4-6, 7-5.

Women's singles—First round: Mrs. William Henry defeated Harriet Peel, 6-3, 6-0. Second round: Marjorie Morrill defeated Mrs. William Henry, 6-2, 6-1. Third round: Dorothy Weisel defeated Mrs. Golda M. Gross, 6-4, 6-1. Marjorie Gladman defeated Marian Hunt, 1-6, 6-2, 6-2. Quarter-final round: Mrs. Helen Wills Moody defeated Ethel Burkhardt, 6-0, 6-1.

Women's doubles—First round: Ethel Burkhardt and Mrs. William Henry defeated Ida Cross and Alice Marble, 10-8, 6-2. Second round: Marjorie Gladman and Marjorie Morrill defeated Mrs. Dorothea S. Perow and Avery Follett, 4-6, 6-1, 6-3; Edith Cross and Mrs. L. A. Harper defeated Betty Fitch and Margaret Smith, 6-2, 6-2.

Mixed doubles, first round—Patsy McCoy and Neil Brown defeated Hester Wilson and Robert L. Green, 6-1, 6-1; Mrs. Golda M. Gross defeated Carol Stevens and Russell Galloway by default; Mrs. La Harper and Berkeley Bell defeated Harrie Peel and William Wentworth 6-1, 6-4; Mr. and Mrs. Gerald Stratford defeated Helen Dunning and Irwin Sutton, 6-0, 6-3; Dorothy Weisel and Clifford Sutter defeated Ethel Burkhardt and Ala Arnold, 6-4, 6-1; Avery Follett and Henry Culley defeated Mr. and Mrs. Wilson Nichols by default; Marjorie Morrill and Edward Chandler defeated Sylvia Senwright and Jack Murdock, 6-2, 6-0.

Second round—Mrs. Helen Wills Moody and George Lott defeated Evelyn Parsons and Harry Plymire, 6-2, 6-3; Charlotte Miller and Phil Neer defeated Alice Marble and Sidney Wood, 7-5, 6-4; Edith Cross and Wilmer Allison defeated Marian Hunt and Bruce Barnes, 3-6, 6-1, 6-2.

Junior doubles, semifinal round—Sam Lee and Jack Lynch defeated Jay Cohn and Charles Hunt, 6-2, 2-6, 7-5.

Junior girls' singles, quarter-final round—Marian Hunt defeated Thelma Scoones, 6-0, 6-0.

Junior singles, second round—Jay Cohn defeated Norman Bakulic, 6-0, 6-1; Santiago Marinas defeated Lee Gross, 6-0, 6-4; Charles Hunt defeated Robert Eliassen, 6-0, 6-2.

Third round—Frank Parker defeated Ted Lienthal, 6-1, 6-4; Jack Lynch defeated Jack Stewart, 6-4, 6-4; Wilmer Trainer defeated Stanley Smith, 6-0, 6-0.

Boys under 15, singles, quarter-finals round—Jack Lynch defeated Douglas Gabriel, 6-4, 6-2.

BERNARD STOPS NUGENT

FLINT (Mich.) Oct. 1. (AP)—Roger Bernard, featherweight of Flint, won a technical knockout over Steve Nugent of Cleveland in the sixth round of a scheduled ten-round headline bout here tonight.

WANT-AD INDEX

	Page
MINIATURE GOLF	16
LOST AND FOUND	16
SPECIAL NOTICES	16
TRAVEL OPPORTUNITIES	16
AUTOS FOR HIRE	16
SPECIALTIES FOR WOMEN	16
PERSONALS—Business	16
BUSINESS NOTICES	16
EDUCATIONAL	16
CONTRACTORS, BUILDERS	16
WANTED—Help, Male	16—17
WANTED—Help, Female	17
WANTED—Agents, Canvassers	17
EMPLOYMENT—(Investment)	17
WANTED—Situations, Male	17
WANTED—Situations, Female	17
WANTED—Situations, Male, Female	17
WANTED—To Rent	17
TO LET—Rooms	17
TO LET—Rooms and Board	17
TO LET—Apartments	17—18
TO LET—Flats	18
TO LET—Houses, Furnished	18
TO LET—Bungalows in Courts	18
TO LET—Houses, Unfurnished	18
TO LET—Suburban, Beach	18
TO LET—For Business	18
BOATS, YACHTS, CANOES	18
AUTOMOBILES	18
FURNITURE	18—19
SEWING MACHINES	19
MUSICAL INSTRUMENTS	19
RADIO	19
MACHINERY	19
FOR SALE—Miscellaneous	19
WANTED—Miscellaneous	19
SWAPS—All Sorts	19
LIVE STOCK, CATTLE	19
POULTRY, DUCKS, GEESE	19
PETS AND SUPPLIES	19
HOUSES—For Sale	19
HOLLYWOOD	19
BEVERLY HILLS	19
WESTWOOD HILLS	19
GLENDALE	19
PASADENA	19
ALHAMBRA	19
SAN MARINO	19
CITY LOTS—For Sale	19
BUSINESS PROPERTY	19
INDUSTRIAL PROPERTY	19
INCOME PROPERTY	19
SUBURBAN PROPERTY	19
BEACH PROPERTY	19
POULTRY RANCHES	19
COUNTRY PROPERTY	19
EASTERN AND NORTHERN	19
SAN DIEGO	19
OIL PROPERTY	19
ORANGE, LEMON, WALNUT	19
WANTED—Real Estate	19
FOR EXCHANGE—Real Estate	19—20
MONEY TO LOAN	20
MONEY WANTED	20
MORTGAGES, TRUST DEEDS	20
MINES AND MINING	20
APARTMENTS	20
BUSINESS INVESTMENTS	20
BUSINESS OPPORTUNITIES	20
LEGAL NOTICES	20

WANT-AD RATES

EFFECTIVE DECEMBER 1, 1929. Rates per line insertion, 30 consecutive times, 24c Daily, 28c Sunday; 7 to 29 consecutive times, 25c Daily, 31c Sunday; 3 to 6 consecutive times, 28c Daily, 35c Sunday; ONE TIME, 40c Daily, 50c Sunday. SITUATIONS WANTED: 7 or more consecutive times, 18c Daily, 19c Sunday; 3 to 6 consecutive times, 17c Daily, 23c Sunday; ONE TIME, 24c Daily, 27c Sunday. Advertisements for the subheadings "PAINTING, DECORATING, CARPENTERING," "DRESSMAKERS & SEAMSTRESSES" and "NURSES" are not classified as situation Wanted Advertising and will be charged for at the General Want-Ad Rates, 40c Daily and 50c Sunday. EMPLOYMENT AGENCIES, MOTION-PICTURE ADVERTISING, etc., under any classification, 30 consecutive times, 26c Daily, 33c Sunday; 7 to 29 consecutive times, 27c Daily, 34c Sunday; 3 to 6 consecutive times, 30c Daily, 40c Sunday; ONE TIME, 43c Daily, 55c Sunday.

Rates for advertisements on rate-holder, and list of authorized abbreviation for Times Want Ads on application.

Advertising rates from outside of Southern California on application. MINIMUM CHARGE 2 LINES.

To estimate the cost of want ads count 5 average words per line. Words containing more than 8 letters should be counted as two words.

Advertisers should retain records given by The Times for payment of Want Ads, as no mistakes will be rectified without them.

Cancellation of advertisements before appearance cannot be guaranteed to take effect until after the advertisements have appeared once. Countermands must be received by 2:30 p.m. for daily issue and 6 p.m. Friday for Sunday Times. Cancellation of advertising running cannot be accepted after 4:30 p.m., except as noted above.

Rates for display advertising will be furnished on request.

The Times will not be responsible for more than one incorrect insertion of any advertisement ordered for more than one time.

The inadvertent omission or incorrect publishing of advertising will be rectified only by cancellation of the charge made for the service rendered.

Friday, 8 p.m., is closing hour for all ads for the early issue of the Sunday Times. Closing hour for the final and complete Sunday Real Estate Ad Section is Saturday, 12 noon. Cancellation of any advertisement running in the Real Estate Section cannot be accepted after this hour.

WANT-AD COLLECTION BOXES may be found in following buildings:

Associated Realty Bldg., 510 W. 6th.
Board of Trade Bldg., 111 W. 7th.
Braun Bldg., 1240 S. Main St.
Bryson Bldg., 145 S. Spring St.
Byrne Bldg., 253 S. Broadway.
California Bldg., 205 S. Broadway.
California Reserve Bldg., 4th-Spring.
Central Bldg., 108 W. 6th St.
Chapman Bldg., 756 S. Broadway.
Columbia Trust Bldg., 315 W. 5th.
Cotton Exch. Bldg., 3rd and Main.
Douglas Bldg., 257 S. Spring St.
Delta Bldg., 426 S. Spring St.
Edwards & Wildey Bldg., 609 S. Grand Ave.
Grant Bldg., Fourth and Broadway.
Haggerty Wilshire Bldg., 660 S. Vermont.
Hellman (H. W.) Bldg., 4th-Spring.
Hellman (I. W.) Bldg., 411 South Main.
Higgins Bldg., Second and Main.
Hillstreet Bldg., 815 S. Hill.
Johnson (O. T.) Bldg., 4th-Bdwy.
Knickerbocker Bldg., 643 S. Olive.
Lane Bldg., 5th and Spring.
Lankershim Bldg., 126 W. Third.
Laughlin Bldg., 315 S. Broadway.
L. A. Railway Bldg., 11th and Broadway.
Loew's State Bldg., 707 S. Broadway.
Pacific Electric Bldg., 6th and Main.
Pacific Mutual Bldg., 523 W. 6th.
Rives-Strong Bldg., 9th and Main.
San Fernando Bldg., 409 S. Main.
Security Bank Bldg., 6383 Hollywood Blvd.
Severance Bldg., 103 W. 6th St.
Silent Bldg., 735 S. Hill St.
Stack Bldg., 4th and Broadway.
Title Guarantee Bldg., 220 W. 5th.
Van Nuys Bldg., 210 W. 7th St.
Western Mutual Bldg., 321 W. 3rd.
Wright-Callender Bldg., 405 S. Hill.
Y.M.C.A. Bldg., 715 S. Hope St.
TIMES MAIN OFFICE
Corner Broadway and First Street.
TIMES BRANCH OFFICE
619 South Spring Street.
Phone MA. 2345.

MINIATURE GOLF— Miscellaneous —1

Indoor Golf Courses
Designed, planned, financed.
Courses remodeled for winter.
SHAVE CONSTRUCTION CO.
5785 W. 3RD. WH. 9105.

FULL-size 18-hole golf course, completely equipped, cost $2000, will install it anywhere for $800; come and look it over. 687 N. Raymond ave., Pasadena, Calif. Terrace 4208.

FOR SALE—Largest indoor course in L.A. 2 college students must sacrifice due to lack of funds. Reasonable offer accepted. RO. 1697.

LOST, FOUND, STRAYED— And Stolen —2

BAG lost, small black bag, woman's golf clothes on Slauson near Fox Hills Country Club. Reward. Return to Fox Hills Country Club. YO. 1106.

BROOCH, marcasite, shape of flower, lost. $5 reward. EM. 4807.

BUNDLE containing Tri-Clast, taken by mistake from accommodation deck, Broadway Department Store. Reward. Return to Truman, 922 S. Hope. VA. 4214.

CAT lost, yellow, brown stripes, male. Reward. 700 Milo Terrace. AL. 3276.

COAT, black velvet, lost Tuesday, vicinity Franklin ave., East Hollywood. Reward. WA. 5205.

Dog Lost, Boston Toy
Bull, light brindle with spike tail; name "Mickey." Finder please call 612 W. Pico. WE. 4849. Reward.

DOG lost in Beverly Hills, not far from Beverly Hills Hotel. St. Bernard 1 year old, with collar and tag saying "I am lost. Phone OX. 6219." Reward.

DOG lost, white, female wire haired terrier. Reward. 1032 S. Tremaine. OR. 9470.

DOG lost, Scotch terrier, male, light brown collar. Tues. morning, vicinity Beverly Blvd.-La Jolla Ave. CR. 8087.

DOG, white Pekingese toy female. Reward. 815 S. Adams st., Glendale.

DOG found, wire haired fox terrier, Fairfax district. OR. 5441.

DOG LOST—Small black Pomeranian, male. REWARD. WA. 0700.

DOG, brown, Chow, lost from 333 S. Serrano. Reward. WA. 5533.

FUR, brown neckpiece, lost Sun. near Wilshire entrance Arcady Apts. Return to ARCADY OFFICE. Reward.

FUR lost, a black fox fur. Reward. 18 BREEZE AVE., Venice.

GLASSES lost, horn rimmed, in Wacker and Down case. Reward. HE. 3002.

GLASSES, shell rimmed, lost in black case. Reward. Phone WH. 2328.

PEARLS lost at or near Coliseum, Sept. 26. Good reward. DU. 4713.

PIN, diamond bar, lost between Hope and Main on 6th. Reward. Notify Room 335, BIBLE INSTITUTE.

LOST, FOUND, STRAYED— And Stolen —2

PIN, diamond and platinum bar, lost in vicinity Ocean Park. Liberal reward. TU. 3885. MR. ROGOFF.

PURSE LOST, SMALL, with DIAMOND RINGS, BRACELET, NECKLACE, MONEY, ETC. LIBERAL REWARD. ADams 2254.

PURSE lost at 6th and Commonwealth Sunday. 1220 S. LAKE. WA. 0832.

PURSE lost, black suede, chain handle, valued gift. Reward. GR. 4191.

RING lost (diamond), wrapped in envelope. Liberal reward. OA. 5456.

WRIST watch lost, Waltham. Louise A. Henderson, engraved on back. Reward. Phone RO. 2987.

LIBERAL reward for return of platinum and gold single diamond barpin lost Sept. 27. Notify Toplis & Harding, Inc. 216 Story Bldg. TR. 5908.

LOST: Large male collie dog, color sable and white. Call WH. 6825 or DR. 5183. Reward.

LOST—Old Toy Pomeranian, female, reddish brown, answers to Skeeter. Reward. 1346 Mohawk. DU. 6830.

LOST, gold necklace and locket, 3 pictures in locket. 300 E. 25th St.

BULOVA wrist watch lost. Valued gift. 4775 Glen Albyn Dr.

SPECIAL NOTICES— Miscellaneous —3

Baths and Massage —3-A

NURSE giving scientific massage treatment, very best in West. Come and be convinced. Always open. 708 Sunset ave., Pasadena. Terrace 7280.

Nurse and Masseuse
Cabinet baths, massage. Open evenings. Sun. 2812 W. 7th. WA. 0340.

MASSAGE, BATHS. Open 10-8. Also Sundays till 6 p.m. 2415 E. 53rd St., Apt. 102. J car.

BEST massage business for middle-age lady in L.A. county. Sell reasonable. V. box 7282, Times, Glendale.

CABINET sweats, baths and massage. 229 S. Vermont. EX. 5757. Lady attendant for ladies only.

MASSAGE and alcohol rub. Hours 10-10. OPEN SUNDAY. 7612 SANTA MONICA BLVD.

MASSAGE, 209 Juniper Bldg., Santa Monica Blvd., corner 3rd st., Santa Monica. Hours 10 to 6. Closed Sun.

MASSAGE, CHIROPRACTIC, CABINET sweats, deep therapy light. 349 So. Broadway, Room 610. 9 to 5:30.

FIRST-class licensed graduate masseuse desires position by appointment. Local references. ML. 6951.

MASSAGE, $2. Baths, sweats. 7005 Valley Blvd., W. of El Monte. 163-J. Always open.

MASSAGE, $2 if you bring this ad. 307 S. Hill st., Room 309. Open Sunday.

REAL massage, infra-red rays. 6339 Wilshire Blvd., Apt. 2, corner Tower.

ELECTRIC gland treatment. Nerve magnetic. 1707 N. Alexandria, Apt. 6.

Massage $2, baths 50c; open 12-8. 6108 Rita, Huntington Park. J car. JE. 7847.

RUSSIAN MASSEUSE
OXford 9710.

EXPERT European masseuse. OR. 2470. Will go to your home.

BATH, massage, sweat. Expert nurse. 1257 W. 7th st. 10-10. Sun. 10-6.

TRAINED nurse, therapy, massage; 510 Fay Bldg., 328 W. 3rd. 10-7 p.m.

SULPHUR steam baths, massage. 10-6; 7777 Santa Monica Blvd. Room 3.

ELECTRIC treatments, ultra-red ray. 2854 Rose st., Walnut Park. J car.

ELECTRIC bath and massage by graduate nurse (colored). HUmboldt 8274.

GRADUATE nurse will take patients to her home. VE. 7929.

REAL massage and rubs. R car. 827 S. Downey Rd., near Whittier Blvd.

MASSAGE, NEWLY OPENED. 8115½ Seville Ave., Apt. 1, South Gate.

MASSAGE: Tub baths. Hours 11-8. Sun. 7128 Pacific, Huntington Park.

SWEDISH MASSAGE
Cabinet baths. 3081 W. Pico.

TRAINED nurse, masseuse, expert. Take patient my home. AT. 6574.

NURSE, SPECIAL TREATMENT, SALT GLOWS, MASSAGE. DU. 2883.

INSTITUTE, Swedish massage. 329 Union League, 2nd and Hill. VA. 0270.

MASSEUR, electric sweats, $1 and up. 321 W. 3rd st. Room 321. Open Sun.

BEST YET MASSAGE. EM. 3163. 6823½ WASHINGTON BLVD.

EXPERT MASSEUSE, YOUR CONVENIENCE. DU. 2420.

Massage $2. 1820 W. 9th

BATHS, MASSAGE, $1 PER TREATMENT, BY COLORED. HU. 1799.

MASSAGE, scalp and manicure. 817 Orpheum Theater Bldg.

Medical and Physicians —3-B

DR. SHORES, Catarrh and Chronic diseases, specialty 37 years. 501 Paramount Bldg., 323 W. 6th. Hours 10-6.

Sanatoriums, Hospitals, Etc.—3-C

MANOR HALL
Real home for elderly convalescents. 1245 S. Manhattan. RO. 8616.

COMFORTABLY appointed, furnace heated home, care of invalids or convalescents, special attention to diet. EX. 6744.

"THE PALMS"—Charming foothill sanitarium. Spacious grounds, mild mental and elderly cases. Services of M.D. Rates moderate. TR. 5284.

PATIENT, my home, elderly people preferred. 4851 Victoria Ave., Riverside. Phone Riverside 3298-J.

IDEAL rest home, convalescent, diet and chronic cases, rates reasonable. 1213 3rd, Santa Monica. Phone 21000.

IDEAL home environments, climate, excellent food, elderly people. 4823 N. Briggs, Montrose. Crescenta 1044-W.

BARTON Sanatorium, Glenney Ranch, Monrovia. $65 month up, medical service included. Phone Blue 323.

NURSE wishes patient, exclusive hilltop home, ocean view. MO. 14565.

NURSE will take patient in her private hospital. JE. 3065.

VACANCY for convalescent in nurse's home. Phone DU. 6554 mornings.

Detectives —3-F

HARRY J. RAYMOND
Detective Service. Suite 514-16 No. 139 N. Broadway. MU. 1307.

Dentistry —3-E

PLATES REPAIRED while you wait. LLOYD'S, 424 S. Broadway. Rm. 700.

TRAVEL OPPORTUNITIES— Land, Water, Air —3-B

NOW
EXCURSION RATES
TO ALL POINTS EAST VIA
THE BROADWAY OF AMERICA
91% hard surfaced highway.
LATEST TYPE EQUIPMENT.
Individual Reclining Seats.
Radios. Ice Water.
PORTER SERVICE.
WE INVITE YOU TO INSPECT OUR EQUIPMENT
Our agents will cheerfully inform you regarding rates and service. There are many advantages in traveling in modern motor coaches as offered by
IMPERIAL BUS LINES INC.,
TICKETS AND INFORMATION
Chandler Hotel. 834 S. Main. PA. 1425.
542 S. Broadway. Shop 3. MU. 8703.
108 EAST 5TH ST. MA. 4468.
325 East Fifth st. MA. 3529.
TERMINAL
218 EAST 7TH ST. VA. 0030.

HURRY!! SOMETHING NEW
CHICAGO $28.50
Licensed, Bonded and Insured Bus Leaves Sunday, Oct. 5, 8 p.m. PICKWICK HOTEL BUS DEPOT, 633 S. GRAND. TU. 4946.

TO New Orleans about Oct. 7. Take 3. Pay own expenses. GL. 6896. Mrs. Foltz. 1720 N. Orange Dr.

Union Pacific Stages
451 S. MAIN. FA. 1148.

WANT man help drive for fare to New Orleans, Oct. 10 or 15, returning about Nov. 15. 3921 W. 6TH ST.

SEATTLE, take 1 or 2, help drive; Friday or Saturday. GR. 2432.

DRIVING to San Francisco today. Take 1, share expense. DU. 4555.

SAN FRANCISCO, Friday morning; take 3, help drive. Perl. DR. 9971.

DRIVING to San Francisco, take 2 help drive. Wakefield 1504.

DENVER, chauffeur will drive for transportation. MUtual 9347.

CLEVELAND, Ohio. Take 1 help drive. Address F. box 161, Times Office.

CHICAGO-Cleveland, will drive for fare. Geo. Stover. MUtual 9485.

AUTOS FOR HIRE— With or Without Drivers—3-B

PACKARD AND PIERCE-ARROW. Attractive young college woman, careful driver, own latest models custom-built roadster and sedan. Lowest rates. HE. 5360. 8-12 a.m. and p.m.

7-PASSENGER PACKARD SEDAN. MR. NESBIT. DU. 0261.

LINCOLN sedan. HO. 4816. Reasonable. Packard limousine. EM. 7384.

SPECIALTIES FOR WOMEN— Beauty Aids, Etc. —3-W

THE NEW ($15) ARTISTIC CROQUIGNOLE WAVE, $4. SETS ITSELF. 6 MONTHS' FREE CARE WITH 50c SHAMPOO.
DU VERNET
3104-3106-3108 S. Vermont Ave.
J OR V CARS. PHONE RE. 9416.
6218 Pacific Blvd., Huntington Park.
J CAR. PHONE JE. 2391.
BOTH SHOPS OPEN EVENINGS.

TAKARA
HYGIENIC POWDER
for feminine hygiene. A soothing, cooling and cleansing wash. 75c and $1.50 at all drug stores.

HOT OIL-EGG SHAMPOO
HAND DRYING, 50c. Room 602 Brack-Shops Bldg. TU. 1640.

WEIGHT Reduction. Internal Baths. Battle Creek Methods. GL. 0878.

PERSONALS— Business —4

CALIFORNIA WRITERS' BUREAU

short stories from 2500 to 15,000 words and book length manuscripts of over 50,000 words, also radio material, plays for the legitimate stage and motion-picture scenarios. Markets waiting. We charge 10% commission. Criticism, Typing, Editorial aid.

TO ENCOURAGE NEW WRITERS A prize will be given for the best manuscript submitted in each of these above classifications on or before Dec. 1st, 1930. Send for circular or Phone [illegible]
CALIFORNIA WRITERS' BUREAU
307 W. [illegible]

INVESTORS
If you own land or mortgages in Montana, Dakota, Minnesota, Wyoming, send brief description of your holdings. Our 20 years experience in these States will assist you to liquidate.
MID-WEST AGENCY
[illegible]

[illegible]

PURE GRAPE JUICE
50 CENTS GALLON [illegible]

[illegible]

Inquiries, Missing People —4-A

WILL Nick Nardi or anyone knowing of him get in touch with [illegible]

[illegible]

BUSINESS NOTICES— Of All Kinds

ADCRAFT PRESS [illegible]

Directory of Attorneys —5-A

ED. C. ROBERSON [illegible]

JOE MAYER [illegible] ATTORNEY 426 S. Spring, Room 507. TU. 4240.

Patents, Inventions, Patterns—5-A

INVENTIONS PROPERLY MANAGED [illegible]

Moving, Trucking, Transfer—5-?

FURNITURE shipped to any point in U.S. No crating necessary. [illegible]

EDUCATIONAL — SCHOOL— College, Private Instruction

LEARN in day or night classes
Radio, Autos or Electricity
Easy terms. [illegible] NATIONAL ELECTRICAL & AUTOMOTIVE SCHOOL 4006 SO. FIGUEROA ST.

ADVERTISING
A WELL-PAID PROFESSION
Large advertising service company offers new thorough training, spare time. Write, call for free catalog. MEYER-BOTH CO. 316 Story Bldg., 6th at Broadway. [illegible]

Los Angeles College Of
ARCHITECTURE AND ENGINEERING
7356 Venice Blvd. EMpire 5923.

CINEMA-TECH SCHOOL
Courses in laboratory, camera, sound recording and [illegible]

[illegible]

Musical, Dramatic —7-A

TENOR soloist, [illegible]

VOICE training, [illegible]

SINGERS selected for Hollywood Opera Co. [illegible]

Professions, Languages —7-B

COURT, convention and conference reporting with stenotype [illegible]

FRENCH, German, Spanish, Italian, Russian. De Bresse [illegible]

Dancing —7-C

D-A-N-C-I-N-G
START in the RIGHT PLACE first. BEGINNERS GO WHERE YOU LEARN [illegible]

WILSON'S
422 W. 6th at Olive

[illegible]

EDUCATIONAL— College, Private Instruction
Dancing
ALICE ARLINGTON'S
[illegible]
8 One-Hour Lessons
[illegible]

CONTRACTORS— And Builders

[illegible]

TILE WORK, TH

[illegible]

WANTED—HELP— Male

[illegible]

QUICKEST WA

[illegible]

Become a C. P. A.

[illegible]

SECURITY SALESME

[illegible]

AUTO SALESME

[illegible]

WANTED—HELP— Male

WE OFFER
GOOD SALESMEN
THE OPPORTUNITY
OF A DECADE

8 P.M. Sharp

THE CLARK PLAN

Unusual Opportunity
New Fall Line Is Here

Real Silk Hosiery Mills

NEED (2)
GOOD MEN
Special Deal

FIVE SALESMEN

Venice Oil
Leads Furnished

2 Well-Dressed Salesmen

M-E-N

PERMANENT

SALESMAN

Sell Sparkletts

Young Men

PERMANENT

WANTED—HELP—
Male

Salesmen, Solicitors —10-B

WE OFFER GOOD SALESMEN THE OPPORTUNITY OF A DECADE

Set tonight aside to learn about the Clark Plan and how YOU may become a part of its stupendous and aggressive sales program, behind which is now being published the greatest advertising campaign of its kind ever released in the West!

8 P.M. Sharp

Major Lansdowne, eminent sales counselor and trust expert, will describe the opportunities existing here for you; the chances of permanence and advancement; the compensation arrangement; structure, scope and purposes, etc.

ROOM 200, 215 W. 5TH ST., L. A.

Or go to any of the branches listed below, at any time:

Huntington Park. 6109 Pacific Blvd.
Pasadena .... 42 S. Los Robles
Highland Park.. 5503 Pasadena Ave.
Long Beach ...17 Ocean Center Bldg.
Hollywood.......6362 Hollywood Blvd.
Vermont .....3804 S. Vermont Ave.

THE CLARK PLAN
"Trust-Worthy"

SALESMEN AND BEGINNERS

Unusual Opportunity New Fall Line Is Here

An independent business without investment. Permanency and security assured by a protected territory with established clientele. Work by appointment.

Real Silk Hosiery Mills

World's Largest Silk Hosiery Mills. 318 W. 9th St. Room 518.

NEED (2) GOOD MEN
Special Deal
CALIFORNIA MOTION PICTURE CO., LTD.
See H. J. Lally
604 Spreckels Bldg.
714 So. Hill St.

FIVE SALESMEN

Wanted for our new department selling a special line of home necessities direct to the housewife. Managers or potential managers given preference. Permanent work and good pay for clean-cut hustlers who can qualify. Gordon-Jenkins Company 124 W. Broadway.

Venice Oil

Selling in Chanel well, down 5200 ft; next lot to great Featherstone. Top commissions.

Leads Furnished

Call before 11 a.m., 319 Story Bldg. or 27 Washington St., Venice

2 Well-Dressed Salesmen

Between ages 25-45. This is permanent, with a future. Not real estate or insurance. Apply 9-12 and 2-4. Ask for sales manager, 130 Chapman Bldg., 8th and Broadway

M-E-N

of thoroughly reliable young men over 21 (who drive car,) for demonstration work in service-sales department, (8-hour day,) permanent. Apply employment superintendent, 948 S. FLOWER (upstairs.) 9 A.M. SHARP, NO OTHER TIME.

MEN WITH TELEPHONE SALES ABILITY MAKE BIG MONEY FROM NOW UNTIL CHRISTMAS Over Your Own Phone. Can also use several good men in SUBURBAN LOCALITIES. Give phone number, experience. Address C. box 392, Times Branch

PERMANENT

If you are a man of character and ability immediately come to 322 Pacific Mutual Building. You may be offered a permanent, dignified, unusually well-paid sales position. Ask for MR. ARMS.

SALESMAN

A real salesman, 35 to 50 years of age, can make a desirable connection with an old established firm. Where earnings are limited only by his ability. See MR. DILL, 1034 [illegible] Bldg. 9 a.m. to 5 p.m.

WANTED: Distributors. We have a few more good States open for exclusive distributors for one of America's greatest products. This is a strictly mail order proposition. Call between 8:30 and 2 o'clock for interview. Apt. 9 1768½ N. Western Ave., Hollywood, Worcester Court.

MEN—SMART, NEAT AND INDUSTRIOUS

Sell Sparkletts

California's finest drinking water. B car to 4500 YORK BLVD. 9 to 11 a.m.

Young Men

Permanent position, good remuneration, not house-to-house. Excellent opportunity for advancement. Old reliable manufacturer. Car essential. 3923 W. 6th, ROOM 412.

AUTOMOBILE SALESMEN. Share in the profits of your automobile sale instead of only getting a small percentage. No investment necessary. Come today and learn about this wonderful plan. NASH-VERMONT CO. 4039 SO. VERMONT.

YOUNG MEN, 18-24, to work in circulation department. City and road; car and sales experience helpful but unnecessary; small salary and commission and advancement to those who qualify. Apply before 10 a.m. MR. TIERNAY, 623 H. W. Hellman Bldg.

EXCELLENT opportunity for salesmen with organization ability. An extremely profitable connection with pension plan. Financial assistance given to those who mean business and are capable of producing. 1113 Board of Trade Bldg.

PERMANENT

Man—must be neat, drive a car, furnish character references. See Mr. Lisko at 9:30 a.m. only. Suite 416, 816 W. 5TH ST.

SALESMAN—We want a good man with a light car for a good job. See Mr. Indahl, 1 to 5 p.m., Saturday. 4500 Santa Fe ave.

MEN (3) for about six hours' work each day. Rapid advancement, salary to start. Mr. Larson, 318 Lawson Building, corner Brand and Wilson, Glendale.

MEN to introduce the new Sterling Penny-A-Day Accident Policy. $10 to $25 daily easily earned. Liberal commissions. Bonuses and renewals. 1122 Commercial Exchange Bldg.

SALESMEN—have opening for 3 good specialty men, to call on retail merchants. Only deal in town. No competition. Apply 10 a.m., 1888 W. Washington.

SALESMEN: Can use man possessing sales experience and closed car. Attractive proposition to right man. See PERSONNEL MANAGER, mornings. 139-141 West Fifth St.

COLLEGE MAN

Executive position open. Initiative and integrity more essential than sales ability. Reply at once. Address C. box 414, Times Branch.

SPECIALTY, new on coast, small sale, big profit. Pay daily. Car needed. Dependable man. 10 to 3 only. 3442 San Marino St., L. A.

SALESMEN, 5, for day and night work to haul qualified and dated prospects to Venice oil fields. See manager, quickly, 3501 Wilshire, upstairs.

SALESMEN—Here is something new in life insurance. Let us explain it to you. W. O. Dutton, 710 James Oviatt Bldg.

MAN with car to assist district manager in sales promotion. Inside and outside. 212 E. Queen st., Inglewood. MR. LISKO.

WANTED, experienced life insurance stock salesman. Special set-up. Maximum commission. Se Ed Smith. Second floor, Spreckels Bldg.

SALESMEN acquainted with electrical and lighting fixture trade in local territory. Salary and bonus. Address C. box 337, Times Branch.

SALESMEN—Brand new fast deal, no competition. Not real estate, etc. Good money for producer. 643 Western Pac. Bldg., 1031 S. Broadway.

WONDERFUL NEW HOLIDAY OFFER. Photo coupon, earn $10 per day, from now until Xmas. 909 LOEW'S STATE BLDG.

SALESMAN, young man with car to sell to jewelry stores. Apply between 9 and 11, Sokol, Montag & Co., 719 S. LOS ANGELES ST.

WANTED—Experienced egg salesman, salary and commission, local references. Call at 1868 W. Washington.

GOOD traders in real estate. Must have good car. Will pay haulage. [illegible] Sunset Blvd. GR. 6425.

SALESMAN to sell patent right, commission. Call 933-A 6th St., Santa Monica.

SALESMEN to call on retailers with a high grade line, whole or part time. Address C. box 405, Times Branch.

SALESMEN—Financial institution needs 3 neat-appearing men. Mr. [illegible], mornings. 3871 Wilshire.

WANTED—HELP—
Male

Salesmen, Solicitors —10-B

WANT men with cars. No selling. Salary, advancement. Room 211, 714 S. Hill, Mr. Robbins.

WANTED: SALESMAN with auto to assist manager in business broker's office. Split 50-50. 312 W. 10TH.

UNEMPLOYED ministers for church work, permanent. P.O. box 2436, L.A.

Trades —10-C

PRESSMAN for Goss Comet. Permanent situation. Give name of former employer. Address F. box 166, Times Office.

AUTO paint analyst, experienced in enamel and lacquer work, capable of making laboratory tests. P. O. Box "C," Long Beach, Cal.

GOOD all-around man for picture framing, mat making and general shop work, at 9200. OL. 6707.

EXPERT pattern maker and cutter, able to take full charge. MME. BEPO CO., 719 S. Los Angeles St.

Commercial Art —10-CA

MEN—WOMEN—

Do You Like to Draw?

Meyer Both Co., large studio, employing over 100 artists and having 5000 clients, now offers spare-time training in Commercial Art without interfering with present position. Materials furnished. Write or call for illustrated catalog. STUDIO OFFICE 918 W. P. STORY BLDG. 6th at Broadway. Open till 9 p.m.

To Learn Trades —10¼-C

LEARN sign painting quickly. 6675 Santa Monica Blvd.

Professions, Vocations —10-F

FIRST class ornamental iron designer. One who can make details from small scale plans. Phone Mr. Goddard, AN. 4831.

EDITORIAL WRITER, WEEKLY PAPER. Write details, experience. Address C. box 87, Times Office.

Farm and Garden —10-H

SKIP TRACER, Jewelry ....Open
R. R. BILLER, Panfold $125
CREDIT COLLECTION, local installment clothing experience Open
CASHIER, 30, married, auto ...$135
LINEN BUYER, SALES ....Open
SPANISH TRANSLATOR, electric ....Open
Pacific Audit & System Co., Inc. 210 Story Building (Agency)

NURSERYMAN, some experience, good proposition to right man. Overbrook Nursery. 9015 Sunset Blvd.

WANTED—HELP—
Female

ADVERTISEMENTS under this heading are restricted to those offering bona fide positions without any investment required. Positions requiring an investment will be found under the heading, "Investment Required." Educational ads will be found under the heading, "Educational—Schools, Colleges, Private Instructions," "Business Training Courses" and "To Learn Trades."

Miscellaneous —11

FIELD SECRETARY

of appearance, personality and of the dependable type, to assist broker with successful Wilshire concern. Must have tact and good business judgment. Salary consistent with your qualifications. Call before noon and ask for MANAGER, 300 S. St. Andrews Place at Wilshire.

LINGERIE merchandiser, one experienced with quality silk embroidered garments, and who also understands buying and styling. Must have been successful with previous employer. Give full details. Address F. box 299, Times Office.

DEMONSTRATORS. We can use bright, energetic women for direct work. No experience necessary as we train you. We pay a salary and bonus to qualified workers. 1644 W. 21st st. W car to Budlong.

WOMAN, mature, refined, to be trained as professional corsetiere, associated with large manufacturing company, unlimited opportunity, earn at once; give phone. Address C. box 411, Times Branch.

WANTED—Refined lady, interested in home culture, hygiene and Christian training. $100 and advancement. Give phone, address, stamp for reply. Address F. box 38, Times Office.

BEAUTY OPERATORS

Harper Method operator ......Open
Central Registry Agy. 702 W. 17th St.

BEAUTY OPERATORS

We invite you to register. 822 Consolidated Bldg. (Agy.)

WOMAN for educational work, requirements are courage, initiative and executive ability. $37.50 a week to one who qualifies. Address C. box 397, Times Branch.

CORPORATION has exceptional opportunity for well educated, energetic woman. Permanent. Opportunity for promotion. Call 2 to 4, Room 608, W. M. GARLAND BLDG.

Wanted—Trained nurse, care for baby with room for mother employed. Write P.O. box 768, Vernon, Calif.

Store and Office —11-A

STENOGRAPHER-P.B.X., young ....$100-$115
Stenographer, steel ....$[illegible]
A-1 typist, insurance $80
Bookkeeper, Dress Manufacturing $97.50
Clerk, Retail, Long Beach $60, com.
BUSINESS SERVICE BUREAU (Agy.) 312 Spreckels Bldg., 714 S. Hill.

BOOKKEEPING taught evenings, intensive personal instruction. Our large acquaintance helps to quick placement. Call, write or phone. ACCOUNTING CORPORATION OF CALIFORNIA, LTD. Washington Bldg., Mutual 7729.

STENOGRAPHER, bookkeeper, legal $110
Medical dictation, assist. Dr. ..$85
F. S. BEAVIS AGY. "Everything Human For The Office." Chapman Bldg.

YOUNG woman, employed days, who would like to learn Bookkeeping. Higher Accounting evenings with Public Accounting firm at cost. Address F. box 185, Times Office.

DICTATION, graduate nurse $100
P.B.X., typist, dictation $100
Dictation, figure steel $90
Los Angeles Commercial Service Agy. 307 Van Nuys Bldg., 7th and Spring.

FILE clerks, single, 21-28.........$80
File Clerk-P.B.X., single $80
Cashier-Books, retail $90
ORGANIZATION BUILDERS (Agy.) 206 Chamber of Commerce Bldg.

YOUNG woman, employed days, who would like to learn Bookkeeping. Higher Accounting evenings with Public Accounting firm at cost. Address F. box 44, Times Office.

BOOKKEEPER-cashier in shipping concern. Salary $100, age not over $25. State experience. Address F. box 228, Times Office.

EXPERIENCED MILLINERY SALESLADIES for extra work. Apply Millinery Department, SWELLDOM, BROADWAY AT 6TH.

STUDENTS wanted—10 good positions open. Earn board, room and tuition while attending. Efficiency Business College, 747 S. Hill St.

STENOGRAPHER, INSURANCE ..$85
STENOGRAPHER, legal, oil $100
EMPLOYERS' PERSONNEL SYSTEM (AGY.) 312 Pershing Square Bldg.

LEARN ACCOUNTING machines in 6 weeks. Day or night. MACHINE ACCOUNTING INSTITUTE, 805 W. 7th.

LEARN TO OPERATE ELECTRIC CALCULATORS AND COMPTOMETERS 541 DOUGLAS BLDG. VA. 7504.

OPENING for girl desiring to earn living and tuition expenses. MacKay's Wilshire, 2711 W. 6th, FI.1122

LEARN ACCOUNTING machines in 6 weeks. Day or night. MACHINE ACCOUNTING INSTITUTE, 805 W. 7th.

FULL charge bookkeeper, furniture experience, executive ability. Open 1220 Garfield Bldg. VA. 8154. Agy.

WOMEN ready-to-wear saleswoman, fine opening, out ..$175, bonus Hummel Bros. (Agy.) 326 Towne ave.

EXPERIENCED WOMAN to give out handkerchiefs for home work. 747 S. Hill, 322.

YOUNG lady to assist university for secretarial, commercial art or law course. 747 S. HILL. Room 502.

IF unemployed or wanting a better office position, call 1010 Metropolitan Bldg., 315 W. 5th. AGENCY.

SECRETARY, finance, attractive..$125 Collins Agy. 1224 Loew State Bldg.

STENOGRAPHER-secretary ....$125 909 Lincoln Bldg., 742 S. Hill (Agy.)

Business Training —11½-A

BRYSON SYSTEM OF APARTMENT house management guarantees practical experience, large Hollywood apartment. Studio 2, 3723 Wilshire. Special reduced rates for 10 days.

APARTMENT HOUSE MANAGEMENT. Investigate our thorough established training and free placement bureau. Reduced summer rates. Calif. Training School. 2711 W. 6th. DU. 2133.

SHORT COURSES

Save time, money. Earn tuition or room, board, $30 month. Efficiency Business College. 747 So. Hill.

CASHIERING INSTRUCTION for department store, cafeteria, theater, hotel, gift wrapping, etc. Free placement bureau. California Training School, 2711 W. 6th st. DU. 2133.

SECRETARIAL Science and Higher Accountancy. Pay $12.50 a month on tuition. MacKay College, 612 S. Figueroa. TR. 0417.

SWITCHBOARD instruction for office, hotel, apartment house. Short, complete, reasonable. California Training School, 2711 W. 6th st. DU.2133.

APARTMENT-HOUSE MANAGEMENT. Hostess Training—Correct English. WILSHIRE COLLEGE 3158 WILSHIRE BLVD. WA. 5612.

PACIFIC Commercial College, 909 S. Hill: girls for ½ day office, $27 month, attend school ½ day; other work, room, board, $30. VA 9138.

GREGG Secretarial and Accounting, pay tuition after graduation. MacKay's Wilshire, 2711 W. 6th St. FI. 1122

QUICK, intensive switchboard course. 1 hour or more day. Pacific Commercial College, 909 S. Hill. VA.9138

WANTED—HELP—
Female

Business Training —11½-A

WE WANT GIRLS

BE INDEPENDENT. ENROLL IN MARINELLO SCHOOL. Day and evening classes. Free Employment Department. For a limited time PRICES GREATLY REDUCED. FALL COURSE JUST STARTING. NATIONAL SCHOOL OF COSMETICIANS 2404 W. 7th St. Fitzroy 2114.

APARTMENT-house management by correspondence. Special 30-day rate. Beverly Institute, Beverly Hills, Cal.

BECOME a SECRETARY in 3 months. $50 pays for entire course. FIGUEROA SECRETARIAL SCHOOL, 805 W. 7th

SHORTHAND. Dillon reporter and private teacher. Wilcox Bldg. 21st year.

Saleswomen, Solicitors —11-B

SALESWOMEN

THE CLARK PLAN

now so conspicuous in the public consciousness as the most protected trust in which everyone may participate, is building women's divisions and if you think you have sales ability see us, any time. 2nd floor, METROPOLITAN BUILDING, 315 W. 5th st.

WOMEN

If you are a woman of education, character and ability, between the ages of 23 to 45, immediately come to 322 Pacific Mutual Building, from 9 a.m. to 2 p.m. only. You may be offered a permanent, dignified, unusually well-paid sales position. Ask for MR. ARMS.

LADIES

With good telephone personality and sales ability, MAKE BIG MONEY FROM NOW UNTIL CHRISTMAS In Your Own Home. Also openings in Suburban Towns. Write, giving phone No., experience. Address C. box 391, Times Branch

EARN $50-$75 WEEKLY

Sell HERTEL PERSONAL CHRISTMAS CARDS. Weekly pay! Experience unnecessary. Outfit FREE. Hertel Co., 318 Washington, Dept. H-105, Chicago.

REFINED woman, opportunity to make fine income with established national concern. Interview necessary. Give phone. Address HR, box 309, Times Office.

LADIES, FAST SELLING PHOTO COUPON NEW HOLIDAY OFFER 909 LOEW'S STATE BLDG.

I CAN use 50 women, 18 to 50 years of age, permanently. You can earn $50 to $100 a week. Call any morning at ten sharp. 2711 W. 6th st.

COUPLE, cook, butler, chauffeur, $175; practical nurse, drive, $43; housekeeper, $50, found. Pacific Audit & System Co. (Agcy.) 212 Story Bldg.

SALESLADIES to call on retailers with a high grade line, whole or part time. Address C. box 407, Times Branch.

SALESWOMEN, neat appearing, middle aged, direct sales. Easy work. Leads furnished, $6 day and up. No competition. 3969 S. Vermont.

COLLEGE WOMAN for sales position. Integrity more essential than ability. Address D. box 540, Times Branch.

HOSTESS wanted by prominent realty firm for a fine Beverly Hills residence. Call Mr. Winchell, OX. 6151.

10 SALESLADIES. Call between 8 and 10 a.m. and 5 and 7 p.m. 331 SUNSET BLVD.

WOMAN acquainted West Side, work with broker, oil royalties. See Mr. Pierce, 4320 W. Pico, 8 to 10 a.m.

SALESLADY, able to sell to educated ladies, 503 I. W. Hellman Bldg.

Trades —11-C

GIRL wanted, experienced on leather bag work, must also be able to wait on trade. Unique Repair Shop. 747 S. Hill, room 401.

CUTTER who can draft patterns and operate machines, with factory experience. 1326 W. PICO.

EXPERIENCED MAKERS ON GOWNS. 4708 OAKWOOD AVE.

EXPERIENCED millinery maker and copyist. Apply 6922 Hollywood Blvd.

Household, Domestic —11-D

MANY good positions open daily for couples, cooks, general houseworkers. Miss Brown, 107 S. Rampart. DR.2126.

Herbinson's Agency and School of Cookery

COOK, WHITE, SINGLE, not over 35, for general housework in private family. Pleasant room and bath. No laundry. Must have local references. $60 to start. AT. 6232.

MOTHER'S helper under 30. Must be reliable and experienced with babies. $50 month, stay nights. Phone Wilmington 1420, or call at 1130 W. "O" Wilmington.

RELIABLE white woman to assist housework and care of children. $30 month. GL. 9604. 426 N. Hobart Blvd.

WHITE woman under 50, cooking and downstairs. Family 4. Every convenience. Reference. Address F. box 133, Times Office.

WOMAN, not over 45, for general housework in small family. No washing. Good home. Moderate wages. Phone OR. [illegible]

YOUNG GENERALS, $70-$80. AAA DOMESTIC SERVICE AGY., serves most exclusive homes. 312 Stack Bldg., 4th and Broadway. PA. 4957.

GENERAL maids, $60-$100. Cooks, couples, second girls and mother's helpers. All nations. Swedish Agy., 210, 304 S. Broadway.

GIRL to assist with light housework in family of three, $25 per month and board. Fare advanced. Box 144, Bishop, Calif.

DO COME TO OCEAN—Want A-1 maids, cooks, couples and general domestic help. Good pay. Scotanus Agy. OX. 6580. Santa Monica 24668.

HOLLYWOOD PERSONAL SERVICE Agency. Best domestic positions in Hollywood, Beverly Hills. GL. 1183. 6331 Hollywood Blvd., Room 322.

GOVERNESS, child 3, assist in light duties, not over 35 years, local references. Give details. Address C. box 394, Times Branch.

WANT thoroughly experienced reliable white woman for laundry and cleaning Mondays, Tuesdays, steady place. 441 S. McCadden Pl.

HOUSEKEEPER for man and 8-year son, good home, light laundry, $20 month. Address F. box 187, Times Office.

General Maids $60-$85

Many good positions open. Mutual Agency, 253 S. Broadway. PA. 4931.

MANY GOOD DOMESTIC positions open. BEVERLY AGCY. Room 207, 441 BEVERLY DR. OX. 6709.

EXPERIENCED German cook and general, under 30. References. 1 adult. Good wages. Agy., OX. 9903.

HOUSEKEEPER, one who appreciates good home. Age 25-50. Cooking, laundry, $30. EL. 2296.

YOUNG WHITE GIRL, HOUSEWORK AND HELP WITH BABY, PRIVATE ROOM AND BATH, $30. DU. 7941.

WOMAN, ½ day. Light work, small home, 2 in family. Home nights. $5 week. References. 962 Fedora. DR.0473

WANTED refined white woman to assist in general housework and care of children. $40. WH. 6097.

COOKS, couples, all domestic workers rely on Melruth Beverly Hills Agy. Courtesy at 421 Canon Dr. OX.6116.

MOTHER'S helper, room, board, $15 month. After 2 p.m. HO. 9417, Apt. 103.

GIRL to help with general housework, 2 afternoons off each week, room, board, small salary. OR. 9125.

MOTHER'S helper, white, $30 month. 4721 Ambrose Ave. MO. 15615.

WANT white woman, experienced tea room cook. 4920 MELROSE.

COOK, $95; 2nd maid, $65; couple, $175. German Agy., 406 S. Main.

RELIABLE white girl, general housework, good home, $40. WA. 9780

Professions, Vocations —11-F

HOSPITAL POSITIONS OPEN FOR RECENT GRADUATE NURSES. Central Registry Agy. 702 W. 17th st.

LABORATORY technician nurse. Open. Business Woman's Registry (Agy.) 620 Hollingsworth Bldg., 6th and Hill

WANTED—HELP—
Male and Female

Miscellaneous —12

COMMERCIALIZE your personality through our short course in Salesmanship and Retail Merchandise Selling, then make your objective a Professional Career as Personnel Manager, the highest awards of Big Business. Day and Night Classes. MacKay's Wilshire College, 2711 W. 6th. FI. 1122.

COTTON PICKERS

1000 families needed for Arizona. Apply for information at office of U. S. Employment Service, 901 North Alameda, City, or at Arizona Cotton Growers' Assn., 425 So. Central ave., PHOENIX.

WHITE family, country, permanent if satisfactory. Must have car, furniture, references. AT. 9917 for appointment.

TO carry national petition anywhere. Room 206, 524 S. SPRING ST.

COUPLE, white, $150, Hollywood Employment Agcy. 4366 Sunset. OL.1987

MEN and women with cars to sell novelty toys on boulevard. 3144 E. 1st

WANTED—
Agents and Canvassers —13

ADDRESSING envelopes—Work at home during spare time. Substantial weekly pay; experience unnecessary. Dignified employment for honest, sincere, ambitious persons. WORKERS' LEAGUE, NAPERVILLE, ILL.

EMPLOYMENT—
Requiring Investment —14

INEXPERIENCED man for sign work in San Francisco. $8-$10 day. No selling. $100 required. 3963 S. Hoover

EMPLOYMENT—
Requiring Investment —14

DISTRICT MANAGER

Factory representative of business of national scope is in L.A. to select a district manager for California. Our product is without competition, permanent, unusual in every way, and considered as one of the greatest sales propositions of all time. This position requires good common sense and sound judgment. The man we select is expected to net not less than $1500 per month to begin and be able to finance to at least $1000. Interview our MR. SMART by appointment at Hotel Lankershim.

EXECUTIVE sales or office to take charge of department in established firm with activities in financial, promotion, real estate and subdivisions. Lucrative contracts owned by company. Capital with services required. Invite investigation. Address EX. box 276, Times Office.

YOU CAN EARN GOOD MONEY IN SPARE time at home making display cards. No canvassing or soliciting. We instruct you and supply you with work. Write today for free booklet. The Menhenitt Co., Ltd. 134 Dominion Bldg., Toronto

LARGEST vending machine company in U.S. desires operator for L.A.; business now earning $300 month; can be doubled. Machines loaned. $1500 required for supplies. Give phone. Address F. box 177, Times Office.

WANTED: Man as manager in large amusement corporation. Salary. Must be willing to make substantial investment. Call 1927 San Fernando Road, Los Angeles.

MAN helper, office and shop. Metal stampings specialties. No special experience required. $6 day wages, share profits, small investment. 1813 W. PICO ST.

ASSISTANT for auto finance company in Hollywood. Experience not required. About $250 month at start. Small investment. 6600 Hollywood Blvd.

WOMAN to raise rabbits, caviar. Have place. Need help. 1206 E. Slauson.

FACTORY. Want trusty, sell interest, pay $80 week. 438 Bradbury Bldg.

HALF of business, $750, salary, profits. 610 S. Broadway, Office 621.

WANTED—SITUATIONS—
Male

Miscellaneous —15

YOUNG man, experienced salesman and buyer, best lines men's clothing and furnishings. Understands budget control, sales analysis systems. Address F. box 62, Times Office.

MAN, 34, several years selling experience, retail clerk, receiving, shipping clerk, take anything. A. GOBEL, 1006 Mohawk St.

EXPERIENCED SECRETARY, YOUNG, FOR LADY OR GENTLEMAN. FOR INTERVIEW CALL VA. 5218, OR EVENINGS, RI. 3401.

YOUNG man, 20, wants job in mountains; excellent references; high school education. Address F. box 226, Times Office.

YOUNG man, 21, single, strong, healthy, careful driver, knows city, country. Go anywhere. RE. 0654.

TIMEKEEPING, payroll, personnel department. Local experience. Married. Address D. box 389, Times Branch.

YOUNG man, 18, wants mechanical work, also has store and awning experience. Drives car. TH. 4915.

COLLEGE boy wants place to earn board, room, car fare, while attending school. TR. 8491.

COLLEGE boy wants p.m. evening week-end work. Anything but soliciting. Drug store experience. TR. 8491.

COLORED boy, 18, any kind of work after school, willing to stay on place. JE. 3987.

Restaurant, house-cook, single, Southern. Colored. References. HU. 6797.

COLLEGE boy wants part time work. Drives any make car. AX. 0081.

MAN, capable, as helper; any kind of work, day or night. DU. 8720.

MAN, 45 (German,) willing worker, take any kind of work. PL. 5466.

NURSE, companion, houseman, cook, drive car, want work. CApitol 0918.

MAN would like work of any kind. MU. 9644. Mr. Hill.

COLORED young man as helper in garage, steady work. AX. 7961.

BOOKKEEPER, stenographer. PART TIME WORK. DRexel 7333.

YOUNG man, 19 years of age, wants outdoor work. LA. 4724.

Store and Office —15-A

AUDITOR, ACCOUNTANT, OFFICE MANAGER, 15 YEARS' EXPERIENCE, WANTS POSITION WITH RELIABLE FIRM; CAN FURNISH THE BEST LOCAL REFERENCE; SPECIALIZING IN SETTING UP INCOME AND EXPENSE DEPARTMENTAL BREAKDOWNS. EM. 2940.

EXECUTIVE, young, successful record in sales promotion, manufacturing, retailing, advertising, college education, clean-cut, efficient, conscientious, live wire, adaptable, desires to make a change. Open for proposition. Best references. Address C. box 334, Times Branch.

OFFICE manager, credit manager, purchasing agent, junior executive, young married man, college education, 4 years' business experience, highest references. Address D. box 439, Times Branch.

SECRETARY, accountant, Harvard Business School graduate, capable of handling accounts, experienced in securities, initiative, efficient. Excellent local references. Married. Address F. box 89, Times Office.

ACCOUNTANT, auto, 5 years chief clerk Ford Motor, 2 office manager Chevrolet Motor, dealer or factory, 34, married, references. WA. 3022 after 6 p.m.

BOOKKEEPER—Keep books any business; fast, accurate penman. Highest references. Member Congregational Church. Please ring Mr. Baird, Sterling 4270.

BOOKKEEPER, married, age 25, seven years wholesale, retail and banking experience, best local references. Salary reasonable. Phone GRanite 6967.

SALES MANAGER, trained in organizing, advertising and marketing; also in law and accounting; desires suitable situation. Address F. box 80, Times Office.

SALESMAN, 20 years' paper experience, best reference, good personality, wishes position of trust. No selling. Will travel if necessary. Address F. box 240, Times Office.

ACCOUNTANT, full charge bookkeeper, 12 years' experience in California; local reference. Go anywhere. 4620½ De Longpre. OL. 4238.

ACCOUNTANT, university graduate, experienced. Investment, foundry and trust books. UN. 1946. Mr. Bauer.

STENOGRAPHER, experienced all lines office work. In or out of city. 1823 E. 67TH ST. JE. 3349.

BOOKKEEPER, stenographer, salesman, local experience, mechanical, jobbings manufacturing. EMpire 6184

TRACER and clerical work, typist. Have business and mechanical engineering training. Age 24. AX. 8350.

BOOKS KEPT PART TIME, opened and closed, financial statements. Reasonable. R. S. DICEY, VA 5247.

COLLEGE boy wants ½ day office work, typing, bookkeeping. TR. 8491

BOOKKEEPER, stenographer. PART-TIME WORK. DRexel 7333.

ACCOUNTANT, office manager, credits, local auto experience. OR. 5704.

EXPERIENCED accountant desires ½ day steady employment. DR. 6632.

Salesmen, Solicitors —15-B

EXPERIENCED SALESMAN, MECHANICAL LINE, wishes new connection. Has established clientele with oil companies, auto supplies, electrical and machinery houses. Favor connection as manufacturer's representative, can work with dealers and cover entire Southwest. WY. 9895.

SUCCESSFUL sales manager wants opening. Know manufacturing, sales organization, handle men; investment if required, locate with opening; married; car. Address D. box 208, Times Office.

EXPERIENCED Salesman, Machinery line, capable of taking charge of department, would like to make permanent connect with established firm. Address F. box 251, Times Office.

Trades —15-C

ENGINEER, 34, 18 years steam, electric, refrigeration. 6 years present place. Address F. box 252, Times Office.

LINOTYPE operator, 10 years' experience, any place, any price. Address F. box 255, Times Office.

FIRST-CLASS job and Miehle Vertical pressman, $25 per week. Chas. Randall, 1915 Pacific ave., Long Beach

ROOF painted, repaired, shingled. Painting, paperhanging, tinting. Plaster patch. Richards, OL. 5384.

CARPENTER, A-1 or foreman, wants work, handle anything. Phone OL.2259

PAINTING, decorating, inside, outside. 1st-class. Reasonable. AT. 6422.

DRAFTSMAN, mechanical, ornamental. Stoy, 9317 Dearborn, South Gate.

CARPENTER, A-1 finisher, experienced in remodeling. TU. 6145.

CARPENTER, all-around, contract or day. Phone JE. 8856.

BUILD new or remodel, all kinds carpentry, plaster, cement. OR. 5036

PAINTER and paperhanger, A-1, day or contract. Mr. Patterson. GL.0451.

CARPENTER, good all-around, general repairs, etc. Wages $4.50. OL. 1628.

CARPENTER-ROOFER—$5 FAST—A-1—EM. 4802.

PAINTER, long experience, $5 day or steady. BUCKLEY. MU. 0736.

CARPENTER, 1st class, old or new. PARSONS. WE. 4604, Apt. 205.

Chauffeurs, Teamsters —15-D

BUTLER or chauffeur, young man, 22, good local references, own car. Start Oct. 7. Frank. DR. 2126.

CHAUFFEUR-mechanic, white, middle-aged, local references. Stanley. RO. 5229.

A-1 REFERENCE, know city, country, neat, courteous, careful of children and elderly, white. DU. 9483.

CHAUFFEUR, well experienced young Japanese, mechanic, good gardener. Phone Santa Monica 25740.

FILIPINO driver, houseboy, wait on table, best reference. EX. 2986.

CHAUFFEUR and houseman wishes position. References. HU. 7318.

WANTED—SITUATIONS—
Male

Chauffeurs, Teamsters —15-D

CHAUFFEUR, expert driver and mechanic, high-grade cars. Highest local references. 15 years' experience in Calif. Knows points of interest. Last place 7 years. Especially kind to children. Free to travel. HU. 3519.

1ST CLASS chauffeur, cook, houseman, butler and valet, A-1 references. Filipino, 6 years with last employer, go any place. Call MA. 6424, Apt. 7. BERNARD.

COLORED chauffeur permanent job, age 26; drives any car, 12 years' experience. Sober, courteous, A-1 reference. Address F. box 300, Times Office.

CHAUFFEUR, young, married man, white. Excellent local reference. Also good bookkeeper and typist. Do any work anywhere. AX. 5710. Harry.

FILIPINO, A-1 chauffeur, courteous and careful driver, will wait on table if required. Best local references. Please call MA. 3993. Room 17.

FILIPINO, experienced driver, knows city. Do housework, wait table, uniform, references. Want steady job. MA. 4494. Room 30.

PRIVATE chauffeur, Swiss, experience, careful driver, wishes position private family, references. Long Beach 631-392.

FILIPINO chauffeur and butler with uniform, 10 years' experience, 7 years in one place, best local references. EX. 2985.

CHAUFFEUR, professional, white, 34, wishes steady employment. Local and eastern experience. WY. 5317.

MARRIED colored man wants porter, janitor, chauffeur or houseman. AD. 4679.

CHAUFFEUR, white, good character and appearance, 9 years' experience in L.A. References. OX.3948

CHAUFFEUR-houseman, colored, neat, good references, steady work. AX. 1077.

JAPANESE chauffeur, experience. 4 years last place. Best reference. Address F. box 194, Times Office.

FILIPINO chauffeur, 8 years' experience, best city references, good all-around man. PArker 0371.

CHAUFFEUR, colored, careful, 8 years in L.A. 5 years last place. References. AT. 0426.

CHAUFFEUR, 7 years' experience, single, go anywhere, good reference. AX. 5075, ask for JACK.

CHAUFFEUR with uniform, age 33. A-1 reference; careful driver. Scotanus Agy., Santa Monica 24668.

COLLEGE boy will chauffeur afternoon or evenings. $10 week. TR. 8491.

ALL-Around butler, chauffeur, janitor, references. AD. 8694.

EXPERIENCED Filipino cook-driver, 8 years in Los Angeles. DU. 1820.

Hotel, Restaurant, Club —15-E

HOTEL manager or clerk, American or European plan, city or out. Best of references. 251 South Olive, Apt. 211. Phone MU. 9609.

HOTEL night clerk, middle aged man, desire position. Local reference. Address F. box 86, Times Office.

PASTRY baker, German; reference. Address E. box 152, Times Office.

CHINESE hotel cook, A-1. Out city. 245½ E. 1st. G. Ung. MA. 3853.

Professions, Vocations —15-F

ENGINEERING draftsman desires employment. Call TRinity 4751. Room 504.

PHARMACIST, licentiate capable, reliable. 5332 CIMARRON. UN. 9023.

Farm and Garden —15-H

CARETAKER, JANITOR OR RANCH MANAGER, MARRIED, 30 YEARS WORK. REFERENCES. GREENWAY, GENERAL DELIVERY, ORCUTT, CAL.

ONE of California's best gardeners; life experience, England and California, for high class estate. A-1 reference. Phone Crescenta 427.

GARDENER, experienced Japanese, wants position on private estate. James EM. 6060.

JAPANESE gardener wants work, day, contract or month, expert on lawns and flowers. MO. 13720.

GARDEN, yard work, 50c hour. Lawns. Reynolds, Michigan 4890. GA. 7141.

EXPERIENCED Gardener. Work Cheap. Address F. box 232, Times Office.

GARDENER, experienced, middle-age, city or country. References. EX. 1702

JAPANESE gardener, first class, experienced. Fitzroy 1961, Kanesaka.

GARDENER, experienced, middle-age, city or country. References. EX.1702

House Servants, Caretakers—15-J

EDUCATED Filipino porter or janitor, 4 years' experience, 1 year head porter Pickwick Stages, Inc. A-1 recommendation. Information as to ability, Pacific Greyhound Lines, Los Angeles. Phone MAdison 4765, Apt.10

FILIPINO college graduate, reliable and conscientious worker, wants job in a well-to-do family. Reference. Address F. box 295, Times Office.

FILIPINO student U.C.L.A., experienced book and houseboy, best references. 819½ S. Park View, L. A., or phone Colorado 1441.

GOOD Chinese cook, position in small private family. Take care garden or housework, speak good English. Address F. box 234, Times Office.

BUTLER, Swiss, valet, young German, first class reference. Write J. Cooper, 2262 Fargo St., Edendale, Los Angeles.

TWO Filipino boys, alert, neat, want work in family as couple. Drive, cook, housework. Reference. Phone MU. 9838, Apt. 24.

CHINESE, experienced family cook, honest, reliable, have city reference. MAdison 6453. TOM SUEY.

COLORED butler, houseman, cook, chauffeur, local references. MAdison 3566.

JAPANESE experienced cook, housework, private. Reference. Frank, MA. 5235.

EXPERIENCED Filipino chauffeur, butler, houseboy, will do cooking if bachelor. A-1 city reference. VA.4970

FILIPINO U.C.L.A. student wants schoolboy job in family. Good cook. MA. 6215, 6 to 8:30 p.m.

RELIABLE young Filipino houseboy; private family; well educated. Address F. box 257, Times Office.

YOUNG Japanese, schoolboy job in family. 1355 W. 36 st. EM. 0243

COLORED, experienced porter, janitor, store, apartment. Reference. AX. 9329.

JANITOR or porter, all-around repairing and painting. HU. 0368-J.

CHINESE cook, in family; reference. Address F. box 179, Times Office.

RELIABLE chauffeur and butler wants work; private home. AT. 5089.

JANITOR, colored, experienced, minor repairs. References. AT. 0741.

JAPANESE 1st class cook, wants job. MO. 12546.

JAPANESE, 18, to work as schoolboy, small family. MA. 6183.

JAPANESE boy wants apartment, janitor, house boy, experience. MA. 4766.

CHINESE family cook, city or country, city references. MU. 3649.

FILIPINO family cook, does housework, can drive. MA. 3497. Room 109.

JAPANESE student wants position in American family. Phone DR. 3092.

YOUNG Japanese school boy desires position in small family. OR. 2317.

JAPANESE boy wants schoolboy job. Home. MU. 6120.

JANITOR, porter-houseman. Experienced, wants work. Ulrich. MA. 6406.

JAPANESE, experienced school boy in good family. MA. 6487.

JAPANESE gardener, 1st-class, by day or month, permanent. MU. 7779.

YOUNG Japanese boy, school boy position. DR. 7736, call after 6.

EXPERIENCED chauffeur, cook, butler, local reference. DR. 4710.

Painting, Carpentering, Etc. —15-K

CEILING cracks filled, stains killed, retinted, $2.50. Kitchens painted, 2-tone, $6. Bath, $4. Pine floors grained like hardwood, $3.50. Stucco, outside, waterproof, cemented. VA. 5229.

PLASTERING, repair work a specialty, interior or exterior. Call evenings after 5. OL. 0748.

PAINTING, decorating, good lasting quality, reasonable prices. AN. 4822.

PAPERHANGING and tinting; 25c roll and up. RO. 0528

PAINT kitchen, bathroom, tinting. $2 room up. Guaranteed. RE. 9679.

PAPERING, painting, tint, low figures; know how. Go anywhere. WA. 3944.

Paperhanging, painting, tinting, day or contract. Guaranteed. AX. 6471.

PAINTING, papering, stains killed. Large or small jobs. AX. 9349.

PAINTING, first-class, $4 day or contract. This week only. DR. 9591.

PAINT, paper or tint $2.50 room up. McCoy. VA 5684. VA. 7041.

CARPENTER, ROOFER, PAINTER. Fast, A-1, $5 or contract. RO. 0963.

PAINTING, tinting and paperhanging. Our prices about half. TH. 2392.

CARPENTER—ROOFER, $5 FAST—A-1—EM. 4802.

PAPERHANGING, 25c up. Painting reasonable. Give us a trial. PL.3290.

PAINTING, papering, tinting, 1st-class. Day or contract. JE. 3457.

TINTING, painting, papering, roofing, carpenter work. AL. 5840.

$5. WILL paint or paper, or tint room. Immediate service. UN. 6603.

Day Work —15-L

FLOORS refinished without sanding, like new, $3 room. Cleaned, waxed and electric polished, $1 room. Floors machine sanded $4 room. Linoleum hot liquid waxed $2 room. VA. 5229.

HOUSE cleaning, wash windows, polish floors. WE. 3887. Mr. McKlensey.

$1—Floors Waxed and Polished—$1. Also cleaning and sanding. DU.7544.

STAR JAPANESE DAY WORK. Housecleaning, gardening, help, etc. Phone OL. 0604.

A-1 JAPANESE house cleaner, work by day or contract. MO. 13720.

WANTED—SITUATIONS—
Female

Miscellaneous —16

NURSE, kindergartner, good cook and seamstress, hour or day, references. RO. 6580.

LADY, married, manage or assist in apartment, experienced. EX. 6708.

WANTED—SITUATIONS—
Female

Miscellaneous —16

YOUNG widow, compelled to seek employment, desires well paying position as housekeeper or governess, in or near L.A. Pay own transportation if necessary. Address F. box 194, Times Office.

APARTMENT manager, also housekeeper, local experience and following, wishes high-class apartment by Oct. 1st. Best references from present employer. GR. 9066. Ask for Mrs. Graham.

WOMAN in need of work, with 4 children, 1 under doctor's care, will do alteration and Christmas work and will exchange services for clothing. GR. 6086.

STUDENT, girl, wishes part time work in home in return for room and board and small salary. Near Lake district or Otis school. Address D. box 575, Times Branch.

COMPANION to elderly lady by refined Christian young lady. Accomplished pianist and organist, experienced automobile driver, character references. Phone WY. 0795.

EXPERIENCED apartment-house manager with excellent local references open for position from October 1, desires high-class hotel apartment. Address F. box 69, Times Office.

APARTMENT HOUSE AND HOTEL Owners—Take notice, for efficient managers call Miss Hamilton, Contact Department, Co-operative Apt. & Hotel Assn., 821 W. 8th. VA. 9778

ARTIST colorist who can design lamps, drapes, wrought iron, etc., both classic and modern. Phone OLympia 1072.

WOMAN receptionist or hostess in industrial plant. Address F. box 84, Times Office.

APARTMENT manager. Will take care of apartments. Double apartment and salary. References. DR. 3684.

A-1 Practical Nurse can take any case. Reliable, competent, will help. References. TU. 1388. Mrs. Byer.

LADY, position assistant manager of apartment house. Address F. box 53, Times Office.

COMPANION, housekeeper, practical nurse, drive car. Mrs. Jones, MA 4555

P.B.X. EXCHANGE for apartment. Address C. box 391, Times Branch.

TYPING, revising, synopsis, written song lyrics composed. Hunt. WA.6190

COMPANION to lady, congenial, will travel. North Hollywood 420 M.

MANAGER, experienced high-class apartments, reasonable. CR. 4033.

EXPERIENCED housekeeper, companion, drive car. Mrs. Good. MA. 4555.

CHAMBERMAID, white, reliable, local references. MO. 16695.

MAID, experienced, hotel or apartment work, reference. AD. 8442.

Store and Office —16-A

EXPERT PRIVATE SECRETARY to nationally known business man desires to locate in L.A. 8 years' experience. Capable of handling correspondence and taking care of office during employer's absence. Phone MISS MASSEY, DR. 2257 or address 2509 W. 7TH ST.

OFFICE ASSISTANT, 6 years' experience billing, comptometer, Underwood book-keeping machines, card index system, longhand book-keeping. Capable of all general office work. Do not mind hard work. References. WY. 9983.

CAPABLE secretary and accountant, many years' experience in all the branches of motion picture industry wishes position with reliable party. Excellent references. Address E. box 34, Times Office.

ACCOUNTANT-bookkeeper, part time. Close and open books, financial statements and auditing. 8 years' experience. OR. 0645 or OL. 9803.

STENOGRAPHIC, 11 years' experience, rapid and accurate. Local references. Phone Sierra Madre Blue 49 or Address F. box 298, Times Office.

REFINED lady, secretarial experience, desires position companion secretary. Salary. Reference. With travel. Address D. box 577, Times Branch.

EXPERIENCED assistant, receptionist, doctor's office, short hand, typing, free October 1. MO. 17349 after 6 p.m.

STENOGRAPHER, secretary, knowledge bookkeeping, capable taking charge office. Miss Blue, DR. 8785.

STENOGRAPHER, typist, receptionist, desires ½ day office position. $6 to $10 week. VA. 9138.

TYPIST and general office assistant, desires position, neat, accurate, business like. TU. 9186.

STENOGRAPHER, young, 1 year experience. High School graduate. Speak Spanish. RO. 8421.

BOOKKEEPER, light stenographic, experience various lines. Manage office. References. Capable. WY. 3227

STENOGRAPHER, year experience, accept $17.50 week. Miss Cochran. WE. 4889.

BEGINNER stenographer, pleasing personality, wants position. Modest salary to start. Thill, FI. 1122.

STENOGRAPHER, young, 2 years' commercial experience, some legal. Light short hand. $10 week. WY.9890

STENOGRAPHER, some bookkeeping, trained for competency, wants position. Beginner. TR. 8491.

YOUNG lady NEEDS POSITION BADLY. Typing and dictation. WE. 7028.

STENOGRAPHER, A-1 legal, 5 years local. Consider anything. FA. 2214.

STENOGRAPHER, dependable, neat, all or part time. EM. 4391.

STENOGRAPHER, capable taking charge office. Call before 12. OL. 6391.

COMPETENT stenographer, pleasing personality. References. TR. 6646.

OFFICE work by graduate nurse. Address F. box 191, Times Office.

Secretary-stenographer, 4 years' experience, university education. OR.2069

TYPIST-RECEPTIONIST WILL WORK ½ DAY, $5-$8 week. TR. 8491.

STENOGRAPHER, efficient, legal or general. Local references. OL. 3078.

STENOGRAPHER beginner, capable, willing worker. TU. 8541.

SECRETARY-stenographer, expert, capable, finest references. OL. 6008.

STENOGRAPHER, competent, accurate, 6 years' local experience. GA.9261

P.B.X., TYPIST AND CASHIER. Night work preferred. LA. 1016.

Nurses —16-C

REGISTERED nurse, licensed masseuse, colored, desires permanent work. Invalid, mental, chronic case, any branch of nursing. In or out of city. Call Richmond 2368 by 4 p.m.

REFINED, practical nurse, musician, as nurse, companion, governess or secretary. Speaks French, German, little Spanish, references. OL. 7724

FIRST-class 2nd maid and child nurses, German, Swedish, English, $60 month. References o.k. Agy. OX.9500

NURSE will give good care to aged or mild mental case. Furnace heated room, lower floor, reasonable. EM.8359

PRACTICAL NURSE, READY FOR DUTY, IN OR OUT OF CITY. REFERENCES. AT. 5415.

FIRST-class 2nd maid and child nurses, German, Swedish, English, $60 month. References o.k. Agy. OX.9500.

PRACTICAL nurse to elderly lady or convalescent. RO. 2561.

NURSE, $20 week. Companion, cook, housekeeper, references. RE. 6284.

GRADUATE nurse, not afraid of work, local references, reasonable. FA.5072

OFFICE work by graduate nurse. Address F. box 192, Times Office.

PRACTICAL nurse, competent, cheerful, reasonable; references. DR.3797.

PRACTICAL NURSE, EXPERIENCED, M.D. REFERENCE. TU. 4143.

PRACTICAL nurse, efficient, cheerful, assist work M.D. reference. WA.7395

YOUNG practical nurse, 5 years' experience. Doctor's references. DR.3583

PRACTICAL nursing. Best of care. YO. 2700.

Housekeepers, Domestics, Cooks—16-D

Herbinson's Agency and School of Cookery

Has well-trained couples, cooks, butlers, second maids available. Miss Brown, 107 S.Rampart. DR.2126

2 FRIENDS (white,) A-1 cook and lady's maid for good private house. Write, Drewing, 2262 Fargo St., Edendale, Los Angeles.

SWISS girl as personal maid, speaks French, English, German. OL. 1245.

NEAT colored girl, ½ or whole day work. Best references. AX. 5944.

HOUSEWORK, young, efficient, French. TRinity 2244, Room 109.

COLORED woman, day work or by week, good cook. Phone HU. 2976.

Scandinavian woman wants kitchen or housework 5 or 6 hours day. EX.0468

Colored girl wants ½ day work mornings, good cook. Reference. AT.8321

Young neat experienced woman wants place by day or week. LA. 7835.

NEAT colored girl, housework ½ or all day. No Sunday. EM. 1351.

UNUSUAL colored housekeeper and cook, ½ or day work. HU. 5936.

NURSE GIRL, give piano lessons or part time housework a.m. GR. 7923.

YOUNG woman wants general work. A-1 references. TR. 2244, Room 109.

UNITY Employment Agency. Reliable help. 1932 W. 7th st. DR. 0281.

STUDENT will assist light housework for room, board, salary. TU 4095

HOUSEKEEPER, competent; either home or apartment-house. WE. 4637.

YOUNG colored school girl wants job after school. TU. 8093.

YOUNG lady wishes light work evenings for room and board. TU. 4095.

COLORED girl, morning, evening, good cook, city references. AD. 7944.

GOOD COLORED GIRL WANTS general housework. RE. 5760.

COLORED, 3 years 1 place, wants ½ or day work, fast worker. HU. 2561.

NEAT colored girl, cook, housekeeper, 3 years one place. HU. 2561.

WOMAN, elderly, light housekeeping, adults, small salary. MA. 3897.

HOUSEWORK for business people, responsible, economical. RE. 6813.

COMPETENT house maid, references. Address D. box 413, Times Branch.

COLORED woman, cook, serve, take care small home, reliable. RE. 7454.

HOUSEKEEPER, middle-aged, refined, capable, good cook. VE. 3486.

LIGHT housework, exchange for home. TR. 3801, Room 409.

WANTED—SITUATIONS—
Female

Housekeepers, Domestics, Cooks—16-D

REFINED motherly woman (member Eastern Star,) alone, wishes duties in congenial family, not a servant, prefer elderly or motherless school children. Would accept French lessons as part salary. MU.8325, room 321. Address F. box 161, Times Office.

I WOULD like to secure a situation in a Southern family for an excellent colored cook who has served me well. If you will address 614 Roosevelt Bldg., or phone TR. 6129, I shall be glad to give particulars.

FRENCH lady of exquisite taste, trustworthy, wants housekeeper position in high class home of elderly gentlemen or elderly couple. Good wages. Phone OL. 2617. MRS. NESS.

MIDDLE-aged lady would like light housekeeping work or take care of invalid lady, more for home than high wages. Four years in last place. Address F. box 283, Times Office.

REFINED widow with daughter 16 years old desires position as housekeeper in refined gentleman's or motherless home. Mrs. Lowe. REpublic 8276.

WIDOW, 40, wants housekeeper's position in high class home of elderly gentlemen or elderly couple located in or near Los Angeles. Address E. box 66, Times Office.

HONEST, trustworthy young lady, mother's helper, small family. "Homelike place" close in; references. $30-$35 month. TR. 6851, Room 32.

WONDERFUL German cook, strong and able to do all the work, excellent references, $90 month. Scotanus Agency. Phone Santa Monica 24668.

MAID, experienced colored girl, cooking or general housework, stay on place, or part time work; best references. HU. 8772-R.

HOUSEKEEPER, experienced motherless home, in city or out. References exchanged. 1675 W. 12th Pl. EX. 8981.

REFINED, trustworthy woman, middle-aged, companion to lady or housekeeper for elderly couple. Practical nurse. DU. 6128. Mrs. P.V.B.

EXPERIENCED woman, fine personality, desires position as companion or housekeeper for elderly person. OR. 8225.

COMPANION-housekeeper to elderly lady by middle-age retired business lady, exchange for good home and moderate salary. Phone WA. 9492.

COLORED girl wishes work, private family, stay on place, references. HU. 8612.

3 RELIABLE German girls, desire upstairs, cook and housework, good wages. 1717 S. Burlington. AT. 6035

WANTED by experienced cook, position as cook or housekeeper. MU. 9532. MISS JOHNSON.

HOUSEKEEPER, capable of taking full charge, good reference. 406 S. Lemon st., Orange, Calif.

COMPETENT cook, neat housekeeper, downstairs. $85 to $100 month. MA. 5986.

NURSE as companion-housekeeper for invalid or convalescent. Elderly lady or couple. WA. 9130.

COMPETENT Danish woman with 13-year-old girl, as housekeeper for 1 or 2 men in L.A. home. EM. 9633.

JAPANESE schoolgirl wants housework in small family. Phone after 5 p.m. PE. 8273.

COLLEGE girls wants place to earn board, room, $15 month. In school 8:40-3:30, 5 days week. TR. 8491.

RELIABLE experienced colored maid, 11 to 5; 3 days week, $6 carfare. AD. 8912.

2 SISTERS, cook and 2nd, city references. Go anywhere. Address F. box 242, Times Office.

EXPERIENCED young woman, white, wishes general housework. Wages $75 TR. 5121, Room 207.

AN elderly woman to assist adults, more of a home than wages. A-1 reference. MA. 6422.

YOUNG COLORED WOMAN WITH GIRL 7½, NEAR SCHOOL. BEST REFERENCES. AD. 4679.

COLORED woman, work, apartment house or private home. Home nights. AD. 2874.

MIDDLE-AGED woman, wishes position with couple. Good cook. References. TU. 9013.

FOR reliable cooks, maids, couples, child's nurses call MU. 7368. We investigate references. Agency.

ELDERLY lady, destitute, deaf, must have work, small family. Address F. box 249, Times Office.

HOUSEKEEPER with girl, 11; motherless home. Address F. box 188, Times Office.

YOUNG American housekeeper, private or motherless home; loves children. MA. 6473.

Trained domestic help supplied by Beverly Hills oldest Employment Agency. Melruth, 421 Canon Dr. OX. 6116

YOUR problem solved, best colored help. Mamie White (Agcy.) VA. 8797.

COLORED girl wants work as mother's helper; private family. AD. 3880.

COLORED Woman's Club, A-1 cooks, parties, ½ or day work, etc. AD.8073

EXPERIENCED woman, work by day or half day work. WA. 2633.

COMPETENT woman wishes morning work. Phone AT. 5458, a.m. or p.m.

GENERAL housemaid (colored), A-1 cook, references. HU. 6979.

YOUNG colored woman, general housework, references. Phone AD. 7720.

EXPERIENCED colored girl wishes morning work. HU. 7606.

KINDHEARTED housekeeper for elderly or business couple. RE. 8912.

MIDDLE-aged lady, experienced cook, housekeeper, reliable, adults. GR.2632

Colored girl, housework, good cook, A1 reference, a.m.-3:30, no Sun. RI.3613

EXPERIENCED colored girl want maid work, home nights. ADams 4979.

COLORED girl wants ½ or whole day work. Phone EM. 4797.

ADVENTISTS, colored, good cook, wants part-time work. AD. 7951.

WOMAN, colored, ½ or all day or apartment house work. RI. 4718.

MOTHER and daughter want housework. Day or ½ day. AD. 7992.

FIRST-class cook, references, city or country. Douglas 1446-W.

HOUSEKEEPER with baby boy; motherless home, city or country. MU.3030

HOUSEWORK and cooking, reliable white woman; day or week. RI. 3737

GERMAN girl, lady's maid and companion. Agcy. $65 to $90. WE.4617

EXPERIENCED colored, general housework. References. AX. 9329.

NEAT, reliable colored girl wants any kind work. HU. 5823-M.

A-1 cook and general, middle aged, white. $45. MA. 1531.

COLORED woman, good cook, can take charge kitchen, housework. RI.4952

COLORED maid, good cook, reference. 9-1 p.m. $9 week, car fare. DR.1874

YOUNG colored woman, mother's helper, laundry, cleaning. AT. 0953.

COOKING and general housework, young. Call MA. 6215.

COLORED girl, neat, maid's work, home nights. AD. 6479.

HOUSEKEEPER, with boy 10, wishes place. TU. 8469.

COOK, MIDDLE-AGE, RELIABLE, GERMAN. VE. 8639.

GIRL, colored, housework, mornings, references, good cook. RI. 4246.

REFINED white woman will care for children. Experienced. CH. 9991.

GERMAN Agcy., MU. 2430. Couples, cooks, maids, nurses, gardeners.

EXPERIENCED 2nd maid, Scotch, good references. $75-$85. VA. 8419.

SOUTHERN cook, catering to lunches, dinners, parties, 75c hour. TH. 5490

FEW HOURS WORK A DAY or will cook dinner evenings. AN. 0871.

LIGHT colored, excellent cook, serve, wishes small family. $80. DR. 3495.

EXPERIENCED colored girl morning or evening work, references. EM. 0877

NEAT colored woman, want work by day or week. HU. 4465-W.

HOUSEWORK by experienced colored girl. City references. OR. 7330.

HOUSEKEEPER FOR ELDERLY OR BUSINESS COUPLE. GA. 4198.

NEAT colored girl, cook, housekeeper, 3 years one place. HU. 2561.

Dressmakers, Seamstresses—16-E

FINE dressmaking, rebuilding of gowns. Muslin models made for dresses, millinery. OL. 5569.

EXPERT dresses and coats; your home; city references. OX. 7242.

SEWING, embroidery, hemstitching, fine hand work. OL. 7874.

EXPERT dressmaking, your home or mine, $4 day. DR. 1579, evenings.

DESIGNING, dressmaking, $5 a day. Bring portable. Agnes Lenz. WA.2909

COMPETENT EASTERN DRESSMAKER, $7.50 day. Reference. OR. 4921.

FRENCH dressmaker, gowns, remodeling, $5 day. HE. 3953.

Professions, Vocations —16-F

TUTORING, elementary, junior high subjects by young woman, university graduate. Experienced. UN. 1778.

MANICURIST, ANYWHERE IN CITY. PHONE MI. 1579 MORNINGS.

Day Work, Laundresses —16-L

A-1 German laundress, splendid strong housecleaner, not afraid of any hard work. Willing. Go anywhere. WY.7811

EXPERIENCED colored woman wants ½ or whole day work by hour, day or week. AD. 6767.

SWEDISH woman wants work as laundress, day or ½ day. WH.3246 after 4 p.m.

IRONING to do at my home; your machine; can wash, but ironing is a bug-bear. Reasonable. AX 5443.

YOUNG white woman, general housework; half day. AL. 3549.

COLORED girl, mother's helper, ½ or all day. Home nights. AX. 3342.

DAY work, experienced, washing and ironing at home. HU.3536 after 7 p.m.

TRUSTWORTHY WOMAN, day work, 50c hour, carfare. WH. 0680.

COLORED girl wants part time work by the week. RI. 2966.

EXPERIENCED colored girl wants day work of any kind. AD. 7732.

RELIABLE Swedish maid wants laundry work by day. FI. 3406.

COLORED woman, all kinds of day work, laundress, references. AX. 9662.

CLEANING, cooking, laundry, home or out. All or ½ days. AD. 4347.

RELIABLE woman, laundry to take home, careful, reasonable. RO.7285.

WANTED—SITUATIONS—
Female

Day Work, Laundresses —16-L

EXPERIENCED white laundress, trustworthy, first-class ironer and housecleaner, who knows how to work, wants any kind of day work. A-1 references. AT. 5675.

RELIABLE white woman wants work by hour or day Wednesday and Saturday only. AN. 4530, after 5 ask for Marie.

YOUNG Swiss woman wants work by day, phone MA. 5144.

WOMAN wants laundry to do at home by bundle. RO. 7796.

EXPERIENCED laundress wants silk bundles to take home. AD. 4734.

DAY work, cleaning, catering, serving, apartment or home. DR. 5970.

WANTED—SITUATIONS—
Male and Female —17

JUST the finest English couple with 4 years' reference last place, cook and butler, $150 month. Japanese couple, cook and 2nd maid, most excellent servants, 2 years last place. White cook, chauffeur, yard, $115. MANY SCOTANUS Agencies. OX. 6580.

GERMAN-American couple in first class home. Wife excellent cook, man experienced butler. A-1 references. Address D. box 313, Times Branch.

COLORED couple, wife, maid; man, porter work in apartment house. 10 years' experience, cleaning and repairing. DR. 3477.

SWISS couple, man experienced gardener, chauffeur. Wife good plain cook; some housework. Phone HE. 4425.

COLORED couple, good cook, houseman, butler, can drive, best of references. Phone Richmond 4784.

EXPERIENCED colored couple, cook, butler, chauffeur, houseman, good local references. No habits. LA. 7968.

RELIABLE, middle-aged, wife, maid, housekeeper; man, janitor. AT. 0781

Colored couple. Wife, maid; man, chauffeur, butler. A-1. Reference. HU.2782

JANITOR and maid, white, experience, apartment or hotel. RI. 4834.

COUPLE, man chauffeur, wife cook, 3 years last place. Adams 3070.

COUPLE, chauffeur, maid work, good cook, private family. AD. 8770.

WANTED—
To Rent

Miscellaneous —18

REFINED young couple desire to lease for year or longer, 5-room, modern furnished house in nice neighborhood, not to exceed $50 per month. Desire a house ready for occupancy by Nov. 1. Write full details. Address E. box 729, Times Office.

IF YOU have a store or stores for lease, list them with our leasing department. We have several applicants for stores at the present time. INDUSTRIAL PROPERTIES, INC. 125 W. Washington WE. 3491

ROOM and board for lady employed with care of 2½ year old child in refined home, Wilshire. Address C. box 582, Times Branch.

RESPONSIBLE couple wants well furnished 5-6-room home, Wilshire, Western-La Brea. Excellent reference. OR. 2814.

INSURANCE broker wants desk space, some stenographic service. Address D. box 511, Times Branch.

LADY, room in Wilshire or Westlake. Address D. box 523, Times Branch.

TO LET—ROOMS—
Furnished, Etc.

Furnished —19-A

$3.25 EACH, twin beds; $3.50 single; beautifully furnished rooms, hot, cold water, all home privileges. 725 S. Burlington. WA. 5257.

U.C.L.A. Co.-Eds. Lovely room with private bath. 2 meals, convenient to campus, reasonable. Telephone West L.A. 33760.

NICE QUIET ROOM, kitchen, bath, private entrance, $22.50 includes gas, lights, laundry, phone. DR. 1939.

ATTRACTIVE large room with sleeping porch, bath, garage. Private home. References. 8 St. Andrews. WA.8376

FINE corner room for 1 or 2, nice home, near Bullock's-Wilshire, twin beds. R car. 625 S. Virgil. DU. 8394.

CORNER room, private home near car, bus, garage, breakfast optional. 1623 N. Fuller Ave. GL. 2549.

$30, WITH GARAGE, IDEAL ROOM. Heat, good bed, bath. 2708 Ellendale Place, near W. Adams. RE. 0920.

ROOM, bath, Private home. Prefer gentlemen. Wilshire bus, L car. Garage. Call evenings. WH. 1491.

PRIVATE new home, upstairs corner front room, tile bath, phone, 1 gent, private entrance. 633 N. Mariposa.

$5, 1 BLOCK red car, laundry included, garage optional, private entrance. 2616 Marathon. DR. 9797.

$3-$4, NICE front rooms, walking distance, free park. 335 W. 17th St. AT. 7991.

LOVELY corner room in congenial home, Beverly-Western. Garage. HO. 3364.

ROOM, private bath and garage optional. 198 S. Orange Dr. Call before 9 a.m. and after 6 p.m.

LOVELY artistic, comfortable room, kitchen privileges, piano, trees. Real home. 717 S. Burlington. EX. 9248.

HOLLYWOOD. Sunny corner room, bath. Private home. Lady or couple. OR. 6443.

DELIGHTFUL south room, 16x23, private home, twin beds, closet, best location (Protestant preferred.) EX.6022

ROOM and bath (breakfast,) new Wilshire home, near R car. GL. 9362.

2-ROOM suite in beautiful home, twin beds. 2231 Crenshaw. EM. 7160.

BEAUTIFUL home, front room, private bath, references. AT. 6338.

$5 LARGE room, connecting bath, parking. 986 Magnolia. DU. 8033.

ROOM, twin beds, next to bath, $7 week, couple or gentleman. WA.9716

$5, LOVELY front room, redecorated, adjoining bath. 1837 W. 22ND ST.

CLEAN, well furnished room, garage. $5, Gent. 924 W. 49th St. VE. 2008.

$18, Wilshire room, near bath, shower; garage optional. 426 S. Alexandria.

PLEASANT room for person employed. L-P cars. 1118 Elden. DU. 3812.

ROOM, private bath, garage. New Hollywood home, near Highland. HO.5939

NONSMOKERS, rooms, sunny uptown flat, reasonable. AT. 9219.

$4 ROOM, business woman, in private home. 1226 W. 46TH ST. UN. 3862.

LOVELY front room, quiet home, continuous hot water. 818 E. 31st st.

ATTRACTIVE perfectly situated home. Will take few paying guests. WY.9409

$5, $4.50, LOVELY front rooms, garage, parking. 914 W. 19th st.

$25, LOVELY QUIET front room, bath, steam heat. Business man. DR. 1024.

$4—LOVELY room, kitchen privileges to lady. Phone. 941 SUNSET BLVD.

LARGE corner room, bath, twin beds; 1 or 2. 685 S. New Hampshire.

LOVELY FRONT ROOM to lady, kitchen privileges. MO. 17104.

HOLLYWOOD, artistic, new, private. 2393 N. Beachwood Dr. HE. 3304.

Hotel Rooms —19-B

THE ROSSLARE

8th and Oxford at Western. Rates $1.50 per day up. Special weekly and monthly rates. R car. FI. 3391.

MELROSE at Western. New outside rooms, sunshine, tub or shower; rates. HOTEL GORDON. HO. 1288.

$1 Heart City $5 Week

200 rooms, also shower, tub, 24-hour. Victoria, Addington, 7th and Hope.

$1 Day — El Rey Hotel

$4-$10 week. New 10-story fireproof. 511 E. 6th st. MA. 1361.

STRICTLY MODERN, $35 month up

New Grauman Hotel

Hollywood, 675 N. Kenmore. H car.

$35 THE SAHARA $35

Richly furnished, maid service. Free auto park. 1020 S. Kingsley. L car.

Housekeeping Rooms —19-K

$4. Housekeeping rooms. Also apartment, cottage. 2110 Estrella. U car.

$4-$4.50 WEEK, everything included, parking, close in. 1407 W 10th St.

$2.50 UP. Private entrance and bath. Free phone, extras. 608 W. 31st st.

$3 COMFORTABLE room, close in, extras free, near P car. 1220 S. Union

$4 UP—Housekeeping and apartments, all included, parking. 1500 W. 20th.

$3.50 PLEASANT room, adjoins bath. 1067 Byram, off W. 11th st. AT.6704

3-ROOM apartment, $8; 2-room, $5. Walking distance. 929 W. 9th st.

LARGE, sunny, everything included, $4 week. 308 S. Fremont Ave.

TO LET—ROOMS—
And Board —19½

LOVELY room, garage, gentleman, home cooking, near Ambassador, reasonable. 714 S. Ardmore. DU. 0271

CORNER room to business girls, private Wilshire home, ideal table. 223 S. Alexandria. WA. 5880. S car.

STUDIO PALMS, girls' club. Business and professional girls. $40-$55. 1560 N. Hobart Blvd. OR. 6960.

DOUBLE sleeping porch, sitting room, private bath, excellent meals. $45. 973 S. WESTERN. EM. 2028.

REAL HOME LIFE for elderly, semi-invalid. Also parent and child. Resident doctor, nurse. EX. 8327.

LOVELY rooms, single and double, business people. 980 Menlo. EX. 4487.

$8-$12—WESTLAKE HOME, front rooms. A-1 table. 940 Grattan. EX.2117

LARGE room, twin beds, also single, first class. 350 S. HOBART.

$10 FRONT, private family, real meals. M. J cars. 421 W. 31st st.

$45-$50. Lovely front room, excellent meals. R car. 515 S. Alexandria.

$8-$10. GOOD MEALS. SWEDISH COOK. RADIO. 1571 S. HOOVER.

NURSE has pleasant home for semi-invalid or elderly person. DU. 0679.

WILSHIRE DISTRICT, $10 UP. 628 S. ARDMORE. EX. 1034.

WELL appointed home, aged, convalescents, diet, care reasonable. RO.0439

ELDEN TAVERN, fine food, congenial atmosphere, parking. 1041 ELDEN.

BEAUTIFUL sunny room, excellent meals. 1415 S. Manhattan. RO.6618.

$9 WEEK, homelike, excellent meals, radio, free parking. 1031 S. Union

TO LET—ROOMS—
And Board —19½

GARLAND HOTEL

$9—WEEKLY GUEST RATES—$17. Full course meals, with home-made pies, desserts, hot biscuits, etc. Steam heated rooms; young folks' fun. 3 blocks west of Figueroa. 720 S. GARLAND. TRinity 3331.

THE TOWERS

Singles, doubles. Twin beds. Private baths, showers. Excellent meals. Corner 8th and St. Andrews Pl. [illegible] 2711.

$15 Westlake Hotel $15

Excellent meals. Porches. Lawns; cards, pool, dancing. 720 S. Westlake

$45-$50, LOVELY singles. Best MEALS, music, bridge, homelike. 722 S. St. Andrews Pl. WA. 7684.

SPACIOUS double room with or without private bath. North of Wilshire, excellent cooking. EX. 2106.

CHARMING ROOM ADJOINING BATH, IDEAL TABLE, LOVELY LOCATION NEAR AMBASSADOR. DR. [illegible]

$10—REAL home, delicious southern meals, cards, music, front room, hot, cold water. 229 S. Hobart. DU. 5330.

INVALIDS, special care, nurse, dietitian in attendance. Fine board. 611 Shatto Place. Phone DRexel 2488.

ROOM, breakfast for two students. Grand piano for practicing. Garage. 2073 Kerwood Ave. OX. 2139.

LARGE room, twin beds, also single, first-class. 350 S. HOBART.

$8-$10. Attractive room, private home, good meals. 1117 W. 40th. VE. 6700.

NURSE has lovely single room, best care, very reasonable. UN. 9414.

$9, GOOD home, meals and single beds. VE. 4344. 4132 [illegible] AVE.

BEST care for convalescents or elderly people in my home. OL. 4687.

STUDIO, loft, unfurnished, lovely room with vegetarian meals. DR. 2914.

HOME FOR BUSINESS PEOPLE, EXCELLENT MEALS. 922 S. [illegible]

Rooms, Board for Children—19½-B

KINDERGARTEN, children cared for by day or hour. Apartments to rent for parents. DU. 5462. [illegible]

GRADUATE nurse gives excellent care children under 6 years. Lovely home, room for parent. [illegible]

CULTURED home for children, best care, room parent. GR. 6639.

$35, MOTHER'S care, nurse's home, small child; [illegible]

BEST care, small girls, near school, room parents; [illegible] OL. 2012.

MOTHER'S care, 2 to 3 years. Reasonable. 2121 W. 29th Pl. RO. 7836.

MOTHER care of child, day or resident, room for parent. AX. [illegible]

ANNOUNCEMENT

The following subdivisions of Rental Columns will enable Times readers to more quickly locate the place they want to rent.

West and Northwest

Includes all west of Main street and all territory north of Jefferson street—West Adams, Pico Heights.

South and Southwest

Includes all south of Jefferson street and west of Main street—Vermont Square, Manual Arts, Angeles Mesa, Crenshaw district, etc.

East and Southeast

Includes all east of Main street and south of Mission Road—Hollenbeck Heights.

North and Northeast

All north of Mission Road and east of Glendale Boulevard. Elysian Park, Highland Park, Lincoln Heights, Garvanza, Glassell Park, Huntington Drive.

TO LET—APARTMENTS—
Furnished

Miscellaneous —21

$37.50 The Abington $50

Spacious singles and doubles, harmoniously decorated, luxurious new furniture, beautiful tiling, elevator, Frigidaire. Inner-spring mattresses on finest coil springs. Extras included. Close in on R car.

RADIO MUST BE TURNED OFF AND LOUD NOISES CEASE AT REASONABLE HOUR EVERY NIGHT

413 E. ADAMS ST., LOS ANGELES

$40—GLENDALE—$50

Car—Drive Apartments

25 minutes from Broadway. Beautifully furnished corner, three and four-room apartments. Everything included. FREE GARAGE. 137 S. CAR DRIVE. Doug. 333.

PHONE MAdison 2345 for TIMES Want-Ads. No credit arrangement necessary. Courteous, experienced ad-takers, day and night, will help you with your copy if desired.

$32.50 up. The Mayflower

Beautiful singles, doubles. Frigidaire, new brick building, elevator, very desirable. 303 SO. LAKE ST. D car.

$32.50 West Park $35

Modern singles. Includes gas, light, Frigidaire. 433 S. Union Ave.

HILLSDALE, Apt. 640 South Lake. New Single, $40. Double, $50. Frigidaire. Extras. H-R-D cars. Westlake Park

$32.50—1711 N. ALEXANDRIA, Hollywood. Very desirable front single apartment. Fine location.

CASA Blanca, quiet, comfortable, new management, near Exposition Park, garage. $25-$40. 3806 S. Broadway.

$30 AND up, new building, overstuffed, gas, light, refrigeration, parking including. 2219 WALL ST.

$6 WEEK. Clean, cozy apartments, close in; parking. 1361 Santee st.

FREE rent to Oct. 7. $30. Front double. Extras free. 538 N. Alexandria.

$25 SINGLES, $35 doubles. Steam heat. 310 S. Alvarado. D car.

West and Northwest —21-A

El Patio Apartments

BEST VALUE IN LOS ANGELES OR VICINITY
114 South New Hampshire

Beautifully furnished double apartments, bedroom, dinette, sun bath, bootie on roof. Refined atmosphere.

WOULD YOU LIKE

A REFINED, QUIET HOME? Well appointed, sunshine and air in every room. Steam heated. Frigidaire. Janitor, maid service, sensible rates. Close in. D car. THE BROWNLEIGH, 626 St. Paul.

A REAL HOME

In a residential district. Beautiful 2, 3 and 5-room apartments. Latest in every detail. Reasonable rates. Maid service. Free garage. GRAMERCY MANOR, 1327 S. Gramercy Pl.

FINER apartments; NEAR TOWN

Beautiful St. Ann Apts.

Spacious singles, $50. Doubles, $70. With twin beds. Frigidaire. Extras. 722 S. BIXEL. Close in. TU. 1011.

1 MONTH FREE RENT

TO PERMANENT GUESTS

$30 LARGE SINGLES $35

829 S. BURLINGTON

MARIPOSA LODGE

Unique apartments, bedroom, gardens, miniature golf, refrigeration, service. $35 up. 1014½ N. Mariposa.

ARMITAGE APTS.

Singles and Doubles
345 S. Hobart Blvd. R car.

FLEMING APTS.

Unusually large apartments. Reduced rates. $40 up. 754 So. Normandie. Mrs. Chalfant Collins, Manager.

SHELDRAKE APTS.

311 S. Oxford. R car. EX. 8436. Beautiful large singles and doubles. Shopping district convenient. Garage.

$50 Up—Fairhaven Apts.

236 S. MARIPOSA. "R" CAR. Desirable singles and doubles. Frigidaire. Near Ambassador. EX. [illegible]

$55 Up Picardy Apts.

109 S. Normandie. S car. Large singles, twin or double beds, stall shower. Large closets. Extras.

NEW LIBRARY APTS.

Opposite new library on Flower. Very close in, strictly first class. 519 SO. FLOWER. MA. 6361.

$70 HINTON ARMS

4 large clean rooms, south exposure, phone, lights, gas and maid service. 3807 W. 6th st. WA. 6478.

RIGHT DOWNTOWN

BEACON ARMS APTS. $45 AND UP. DR 9718. 918 S. BEACON AVE. West of Figueroa, near 9th.

MARIPOSA ARMS APARTMENTS. 2 Singles—$50 and $60. Refinement and homelike atmosphere. No wild parties tolerated. 241 S. Mariposa. S car.

$47.50 La Casa Loma

Spacious. Modern. Doubles. Shower. Frigidaire. Janitor. Maid Service. 250 S. CORONADO. H CAR.

$35 UP. SINGLES AND DOUBLES. 15 minutes downtown. Fine neighborhood. Shopping conveniences. BUSCH APTS., 1119 N. Coronado.

Wilshire Place Apts.

3892 WEST SEVENTH STREET. Singles, Doubles. Refrigeration.

$35 Up Barbara Worth

Modern singles, doubles, Frigidaire. Extras included. 837 S. HOPE.

$40—JUST furnished, new, single, every modern convenience, shower, Frigidaire, maid service. 118 N. Park View. D, G, H cars.

BEAUTIFUL SINGLES and DOUBLES

RAYBELLE APTS.

All extras. 736 S. Mariposa. H car.

$30-$32—COOL modern singles; quiet street; close in. MELWOOD APTS. 1430 S. Bonnie Brae. P. A. red car.

DESIRABLE, 4 and 5 rooms, well located. P-L cars. 1131 S. Hoover st.

$7 UP. Sunny double rooms. $4. W. W. cars. 1846 S. FIGUEROA.

TO LET—APARTMENTS—
Furnished

West and Northwest —21-A

LANGHAM
715 S. NORMANDIE AVENUE
Class "A"—Fireproof Building
2, 3 and 4-ROOM SUITES
REASONABLY PRICED
Special features, dining-room, beauty parlor, commissary, swimming pool and sun baths, all of which offer the highest standard of service. Daily-weekly, monthly rates.
Now under the management of BLANCHE BRYSON.

NEW
Beautifully Decorated
Near Wilshire and Western Ave. One double apartment.
EXTRA LARGE ROOMS
The best of furnishings. Attractive dinettes and colorful bathrooms. On a quiet street and close to car line. Excellent location.
EXposition 4823.

"LA SEGOVIA"
WILSHIRE'S MOST EXCLUSIVE AND ULTRA MODERN APARTMENTS SUBTERRANEAN GARAGE SERVICE DE LUXE SINGLES, DOUBLES AND 4-ROOM SUITES NOW AVAILABLE
849 S. GRAMERCY DR.
MRS. L. W. REITZ, MGR.

A BARGAIN
$40 $42.50 $45
Largest, best arranged singles in L. A. Twin or double beds, dinette, electric refrigeration, extras included, garage, weekly rates to transient
LOS FELIZ APTS.
4604 LOS FELIZ. MO. 17378.
HAMPTON APTS.
310 N. ARDMORE. NO. 4238.

JUST COMPLETED
THE TIVERTON
Near Wilshire Boulevard and Ambassador Hotel, stores and garages. Beautifully furnished, quiet, homelike atmosphere of elegance and refinement. Rates very reasonable.
760 SOUTH MARIPOSA AVE.

THOSE who are accustomed to the finest surroundings and demand the best in living conveniences and service will appreciate the large, beautifully furnished, sunny double apartments of the
Rosalind Apartments
4017 COUNTRY CLUB DRIVE
$80 up. WY. 2424.

RECENTLY OPENED—
Fox Normandie
849 S. Normandie
Modern 6-story building. Luxuriously furnished. MODERATELY PRICED NEAR AMBASSADOR HOTEL.

$40 Up Ardmore Apts.
FREE RENT 1 WEEK
Beautiful large singles and doubles, maid service, refrigeration. NEW OWNERSHIP, new POLICIES. 437 N. ARDMORE, near Beverly.

PRESIDENT APT.
660 S. Union. DU. 2101.
Bachelors, $35; singles, $60; doubles, $100 up. Walking distance downtown. MRS. E. R. CHASLEY, MANAGER.

CLOVER ARMS APT.
353 S. Cloverdale.
New double apartments, priced to rent quick. Everything furnished, including maid service. Come and see them.

Ross Lake Manor
Now available, a few artistic singles at $65 up. Luxurious Doubles $90. Frigidaire. Service. 1109 S. LAKE ST. L CAR.

BELL-MANN APTS.
TYPICAL SPANISH DOUBLES
Very special rates—$70 up. Extras included. ½ block south Ambassador. 633 S. FEDORA. "N" CAR.

$40 Up—Raleigh Apts.
Newly furnished and decorated. Very attractive. All modern conveniences. Near Ambassador Hotel. 730 S. Mariposa. N car. FI. 2068.

THE BARCLAY
Exclusive singles and doubles, ½ block from Ambassador, excellent service, includes all extras. Ruth Lindsey, Mgr. 706 S. Normandie.

$35 up: Klora Apts. New building, all outside suites; beautifully furnished; Frigidaire, steam heat, phone service; extras free; extra bed. 437 S. Hartford, 4 blocks E. of Union off 6th.

$50—LA LINDA—$75
Individual singles, doubles. Garage included. Excellent transportation. Wilshire district. 424 S. Cochran.

$62.50 NEW 3 ROOMS
Twin beds, hardwood floors, velour drapes, maid service, garage, etc. 1352 S. Dunsmuir. WH. 9291.

$35 Home Downtown $40
Bachelors and Singles, steam heat, overstuffed, hotel service, extras included. 1339 SO. HOPE ST.

$75 Villa Russi $135
Beverly Hills, new doubles, triples, 2 baths. 340 N. Oakhurst. CR. 7837.

$40-JUST OPENED-$70
Singles, doubles. Service and extras. 1025 S. ORANGE DR. WY. 8775.

Ambassador District
Frigidaire, extras included. R car. VILLA MARIA. 423 S. Berendo.

ELKS VIEW ARMS
Westlake Park. $50-$90. Extras. Modern. Refined. 512 S. Parkview.

$25 WESTRADA APTS. $35
Single, double. Gas, light free. 830 S. Alvarado. Opposite Westlake Park.

464 S. ALVARADO. 5 rooms, 2 real bedrooms, garages, comfort, quiet and privacy. Block Westlake Park.

$28.50 UP. Modern sunny corner singles. Extras. Overstuffed. C car. Fine view. 531 Lucile ave. OL. 2485.

THE TRAYMORE
433 S. RAMPART. DU. 0580.

$35. ELECTRIC REFRIGERATION. $45 Beautiful singles. Extras. Marlyn Apts. 836 S. Fedora. N car.

$30-$32—COOL modern singles; quiet street; close in. MELWOOD APTS. 1430 S. Bonnie Brae. P. A. red cars.

$35. EXTRA large corner apartment, new, tile bath and kitchen. Frigidaire. 3 cars. 1801 So Bonnie Brae.

MY beautifully furnished flat in ultra-modern apartment, oriental rugs. $75. 742 S. Spaulding. WY. 5964.

$30. FINE, ROOMY APARTMENTS. 5c RED CAR. 1614 SUNSET BLVD.

$5 WEEK. LADIES only; cozy singles with kitchenette. 645 N. Heliotrope.

3 CLEAN, airy rooms, gas, light, hot water. $7 week. 1884 W. ADAMS.

SINGLE, double. 121 N. La Pere, 120 N. Swall, at Wilshire. Beverly Hills.

3 Large sunny rooms, extras free, nice location. 1699 W. Adams. RE. 7819.

$25-$30 Large singles. Rooms, $4 up. Gas, lights free. 624 S. Bixel.

$30—BEAUTIFUL large double, separate entrance. 230 S. CORONADO.

$30. NICELY furnished, single. A car to Burlington. 1124 W. 17TH ST.

SPACIOUS DOUBLE. 2816 Sunset Pl., between 7th-Wilshire. GL. 5686.

$35—CHARLES APTS. Desirable single, unit heat. 1246 N. BERENDO.

$25-$35. LARGE singles, 2 beds. Extras, near park. 721 S. Westlake.

$35—CHARLES APTS. Desirable single, cool, homelike. 1246 N. Berendo.

$34 UP. NEW OXFORD Modern, clean, sunny singles, refrigeration. L car. 985 S. Oxford.

$22 UP, singles, bachelors, bungalows, new, all extras paid. 4215 Normal ave.

EMPRESS APTS. Steam heat. H. S. R. D cars. 1337 SHATTO ST. EX. 6269.

$40. SUNNY DOUBLES, real bedroom, tile features. 2723 SAN MARINO.

4 ROOMS, patio; beautifully furnished. DU. 4325. 423 S. Coronado St.

$30—3 LARGE rooms, bath, gas, lights. 1119 W. 28TH ST. AT. 0013.

NEW, UP TO THE MINUTE. NO. 7884. NO. 4511.

$20 MONTH—Single, clean, phone, gas, lights free. 1103 S. New Hampshire.

$30—NEW SINGLES. GRACE APTS. 1212 S. BONNIE BRAE. P CAR.

WHY pay $40 or more? Lovely apartments at 2300 Toberman. $20-$35.

$45. DE LUXE front suite. MULVEY Apts., 441 S. Hartford, off 6th St.

$32.50, Singles, $40 doubles. Turquoise Apartments. 631 S. Bonnie Brae.

$35 LOVELY CORNER, single, overstuffed. 155 S. Manhattan Pl. S car.

$25-$30 SINGLE-double, large closets. 2016 W. 29th. RO. 7790 evenings.

$25 Up—255 S. Catalina

Sunny south single, 8 windows, twin beds. 308 S. Gramercy Pl. WA. 1953.

$40—3-ROOM, real bedroom, 2 beds. H car. MO. 13574. 619 N. Kenmore.

Hollywood —21-W

SIR LAUNFAL APTS.
Doubles, $90. Singles, $50-$65. Thoroughly modern in every detail. Beautifully furnished. Frigidaire. Electric elevator. Extras included. 1848 N. GRAMERCY. GL. 1780

SELL my lease, $32.50, apartment. 1116 N. Mariposa. Mrs. May. OL. 9418

$40 UP. Singles, doubles, maid, heat. Frigidaire. 4816 FOUNTAIN.

$35—BEAUTIFUL modern singles, near car and bus. 1423 N. MARTEL.

$35. SINGLE corner, Frigidaire, shower, extras. 1635 N. Alexandria.

TO LET—APARTMENTS—
Furnished

Hollywood —21-W

HOLLYWOOD'S SMARTEST ADDRESS
The Castle Argyle
1919 ARGYLE AT FRANKLIN
7-story fireproof class "A" with garage, steam heat, genuine Frigidaire, 24-hour service. All within two minutes' walk of the heart of Hollywood.
SINGLES, luxuriously furnished by Barker Bros. Fully tiled baths, twin or full sized beds, large dinettes and closet space at $100 up.
DOUBLES, with one or two baths, private veranda, twin wall and floor beds at $200 and up.
SUITES with 3 baths, 2 bedrooms, baby grand piano, private veranda and full sized dining room from $350 up.
ALL INCLUDING GARAGE
Mrs. Waterhouse, Manager. HO. 2143

1823 N. KINGSLEY
The Kensington
in the very HEART OF HOLLYWOOD. CLASS "A" FIREPROOF WITH GARAGE. FRIGIDAIRE. STEAM HEAT
Offers luxurious singles and doubles with fully tiled baths. With or without daily maid service at $70 up for singles and $100 up for doubles including garage. Mrs. Ward, Mgr. GR. 7180.

THE HASONIA
"MAKES LEAVING DIFFICULT"
Very quiet, nearest miniature golf, four blocks
3 and 4-ROOM SUITES
Tennis court, roof garden. Patio, garage, steam heat, switchboard, 24-hour service Fire and Soundproof.
5640 FRANKLIN AVE.
ELENA HIXSON, Manager.

Chateau Marmont
8221 SUNSET BLVD.
Exclusive individually planned, distinctively furnished. One to six-room apartments. Fireproof. Ideal location. City, Ocean and Mountain view, 24-hour hotel service. Garage. One six-room unfurnished bungalow with 3 bedrooms and 3 baths.
ATTRACTIVE RATES. CR. 3171

BANBURY MANOR
1730 N. EDGEMONT ST.
Half block from Hollywood Blvd.
Beautifully furnished and having every convenience including maid service. Garage with day and night service. Doubles $65 to $90. OLympia 6540.

FOR those who demand refined, beautiful and unusual surroundings, WE OFFER
SOMERSET APT. $65 UP
IN HOLLYWOOD
24-HOUR SERVICE. UNEXCELLED. BACHELOR APTS. FREE LIGHTS. GAS. GARAGE. PRIVATE PARK. SUN BATH BOOTHS ON ROOF. 6075 FRANKLIN AVE. HE. 4161

Casa Feliz—Casa Verde
1641-1645 N. ALEXANDRIA
SINGLE $50. DOUBLE $65.
New houses, electric refrigeration. Snappy furniture. Extras included. Good location. Capable management. Free parking. Several good vacancies. Open for inspection daily.

Casa De Contenta
3 TO 6 ROOMS
MRS. WALLACE REID'S
Swimming pool, gymnasium, garage. Cafe. 1343 N. HAYWORTH.

Edgemont Manor Apts.
$45 New Opening $75
Most Complete Bachelors, Singles, Doubles and Suites. Garage service. 1724 N. EDGEMONT. OL. 2061

TUXEDO APTS.
Large singles, 3-4 twin beds, $50. Doubles $70 up. Electrically heated bathrooms. 1740 N. WINONA. Just north of Hollywood Blvd.

$125 FOR A HILLSIDE HOME
Large double apartment, real dining room, imported rugs, grand piano. GARAGE. ROOF GARDEN
Must be seen to be appreciated.
ALTA MIRA APTS. 8229 Sunset Blvd

4-ROOM DE LUXE APARTMENT, $75. Large, 3 rooms and dinette; distinctive, unit heat, Frigidaire, garage, service, best value in city. 1107 Hacienda Place. CR. 6913.

DOR ELAINE APTS.
$35-$55. Bachelors, singles. Frigidaire; steam heat. 1516 N. Normandie.

$42.50 UP, 3 rooms, new furnishings, Frigidaire, 2 beds, free parking, near shopping district and churches, bus service. 1967 N. Vermont Ave.

$35 HOBART ARMS $45 Nicely furnished singles, refrigeration. 712 N. Hobart, near Melrose. H car.

BEAUTIFUL singles and doubles. 5323 MONROE ST. Western ave. car.

South and Southwest —21-B

NEW PHILOW MANOR
Ultra modern. Very lowest prices. Frigidaire, light, gas, shower, maid, laundry included. 532 W. 50th St.

$35 UP. LILLY APTS. 102 W. 38TH ST. Modern, bachelor singles and doubles. Overstuffed. Weekly rates. Single rooms $4 week. O. M. H cars.

$45 EDGEPARK APTS. Modern. Frigidaire, near Exposition Park and U.S.C. E and M cars. 3977 Menlo.

$35, 2 LARGE FRONT ROOMS, bath, hot water, light, gas paid. 1212 W. 37th Dr. RE. 6741.

SINGLES and doubles, $32.50 up, gas and light, near M, F, E cars and Figueroa bus. 504 W. 41ST DRIVE.

DOUBLE, single, Frigidaire, showers. Phone 1241 W. SANTA BARBARA

$28.50, 2 lower rooms, bath, fireplace, gas, lights. A, W car. RO. 3680.

$30, COZY 2 rooms, private entrance. U car. 1396½ W. 38th Pl. UN. 1293.

$30, COZY 2 rooms, private entrance. U car. 1396½ W. 38th Pl. UN. 1293.

$35—Large 2-room, garage, gas, light included. 1568 W. 22ND ST.

$30—4 rooms, New. Refrigeration. J car. 3509 10th ave. RO. 2761.

East and Southeast —21-C

$4—2-ROOM apartment, gas, light, parking. 831 MAPLE. Close in.

North and Northeast —21-F

BEAUTIFULLY FURNISHED, newly decorated apartments. Only 3 miles from Civic Center. $34.50 includes gas and lights. TONTO APTS. 2919 N. Broadway. CA. 5061.

TO LET—APARTMENTS—
Unfurnished —21½

$60—CHOICE UPPER. 3 rooms, large living room, master bedroom, cedar closets, tile bath, kitchen, dinette, extra bed, Frigidaire, heat and hot water included in rent. 608 S. CLOVERDALE. 2 blocks west of La Brea, 1 block north of Wilshire.

UNUSUAL 3 ROOMS, SPOTLESS, all newest features. Frigidaire, high, quiet, airy, view. No jazz. Easy walking distance. 1241 HUNTLEY DR. Near 3rd-Bixel car. $45-$50.

EL MONTALVO
APARTMENTS $100 AND UP
MARIPOSA AVE., CORNER 2ND.

MODERN, new doubles, colored tile baths, stall shower, moderately priced. CASA REGIO, 2856 Francis Avenue near Westmoreland.

ARNOLD PLAZA
4 rooms, refrigeration, steam heat, service. 1500 W. 9th st. WA. 1941

NEW, 3 ROOMS, $45. Month's free rent to desirable tenants. 8433¾ BLACKBURN. CR. 5706.

$35, NEW, singles, $45 doubles, including gas, light, heat, Frigidaire. 2406 Budlong. RE. 4945. garage.

$35—HOBART Terrace Apts. 3 rooms. Fine condition, sunny and pleasant. 719 N. Hobart. OX. 8223. GL. 6685.

BEAUTIFUL new 3-room, breakfast nook, electric refrigeration, shower; garage. 3333 Montclair. RO. 3316.

3 AND 4-room modern apartments. 2315 W. 12th, corner Elden. DR. 8329.

$30—4 rooms, new. Refrigeration. J car. 3509 10th ave. RO. 2761.

848 S. OXFORD. New Class A building 5-room suites, 2 bedrooms, dinette.

$35. 3 ROOMS. Tiffany finish, with garage. 1327 N. KINGSLEY.

$40—5-room sunny upper, 3 bedrooms, adults. W car. 1823 S. Wilton Pl.

TO LET—FLATS—
Furnished

West and Northwest —22-A

4-ROOM COSY HOME
South Exposure. Breakfast room, extra wall bed, baby grand piano. Beautiful furniture, lovely drapes, lamps, delightful veranda, orange and black wicker. Close in, corner 3rd and Hoover, between Rampart and Vermont. Inquire 314 S. HOOVER.

4 ROOMS, sleeping porch, sun room, upper corner, garage, $65, between Washington and Adams, near Lafayette Square. 2300 West Blvd. EM. 4485.

4 ROOMS, SLEEPING PORCH, $70. Overstuffed furniture, 3 beds, tile features, Frigidaire, near 8th and Vermont. Very attractive. 2948 FRANCIS AVE. DR. 4821.

4 ROOM, $65. Beautifully furnished flat. Artistic fireplace, Frigidaire, garage, fine locality. Call Fitzroy 5348. 625 N. Plymouth Blvd. Open p.m.

4 ROOMS and sleeping porch, beautiful, only $52.50 with garage. Can be seen at 3660 W. 3rd near Catalina.

4 ROOMS, newly decorated, overstuffed, 3 beds. 1038½ W. 21st st.

3-ROOM sunny flat, garage, near cars, stores. $35. 2 adults. 1459 W. 25 st.

3 BEAUTIFUL rooms, $30, $35, 2 beds, garage, A and V car. 1442 W. 23rd.

3 ROOMS, 2 beds, $32.50. Adults. Near P and V cars. 1214 Dewey ave.

2-3 ROOM, sunny upper, phone, garage, reasonable. Adults. 1114 W. 18th St.

Hollywood —22-W

5 ROOMS, ATTRACTIVELY FURNISHED. 1815 N. WINONA BLVD.

4 ROOMS, garage, $60, near 3 cars and bus. 735 N. HELIOTROPE DRIVE.

$40, NICE 3 rooms; sleeping porch, good location. 1607 N. Kingsley.

South and Southwest —22-B

5 ROOMS strictly modern, nicely furnished, 2 bedrooms, near U.S.C. and M. F. E cars. 3865 S. Grand Ave.

5-ROOM lower, $50 ($60 reduced.) 3 beds, garage. 3163 S. Normandie.

4 ROOMS, lovely overstuffed, 3 beds. Frigidaire. 3919½ BUDLONG.

TO LET—FLATS—
Unfurnished

West and Northwest —23-A

7 ROOMS, NEW, EXCLUSIVE, $115, 3 large bedrooms, breakfast room, reception hall, 2 tile baths, unit heat, hot and cold water, garage; electric refrigeration included in rent. Adults. 181 S. SYCAMORE.

7 ROOMS, NEW, EXCLUSIVE, $115. 3 large bedrooms, breakfast room, reception hall, 2 tile baths, unit heat; hot and cold water; garage; electric refrigeration included in rent. Adults. 181 S. Sycamore.

7 ROOMS, NEW, EXCLUSIVE, BEAUTIFUL. 411 S. OCCIDENTAL BLVD.

7-ROOM desirable home, face walk to school, reduced rent. 2227 W. 21st.

6-ROOM beautiful flat, located in heart of Wilshire, 3 bedrooms, 2 tile baths, shower, large living room, most excellent heating system, refinished throughout. Refrigeration. WA. 7127.

6-ROOM beautiful flat, located in heart of Wilshire, 3 bedrooms, 2 tile baths, shower, large living room, most excellent heating system, refinished throughout. Refrigeration. WA. 7127.

6-ROOM upper, garage, $40, furnished flat, garage for 2 gentlemen, $50, furnished room for business man or woman, $5 week. On Orange Grove Ave., ½ block north of Beverly Blvd. WY. 4389.

5-ROOM Sleeping Porch
Breakfast nook. Will furnish entrance hall and drapes. 314 South Hoover between Rampart and Vermont.

5-ROOM south upper, $50, living, dining, extra dressing, 2 bedrooms, tile kitchen, bath and separate shower. 1318½ 6TH AVE. near Forum Theater and Pico car. OX. 7622.

5 ROOMS, 2 BEDROOMS
All conveniences. $30. W car. 1915 ARAPAHOE. VE. 0845.

5 LARGE rooms, duplex, beautifully decorated, beautiful garden, refrigeration, janitor service, rent reduced. P, L cars. 1233 3RD AVE.

5-ROOM NEW WILSHIRE UPPER SOUTH, UNIT HEAT, FRIGIDAIRE, GARAGE, $55. 934 S. ORANGE GROVE. Day TR. 8810, night OR. 4478

5 ROOMS and garage, $40. 814 N. Hoover st. Owner, 727 S. Spring st. TR. 0901.

5-ROOM MODERN ½ duplex, $50. Garage. N car. 3304 SAN MARINO. VA. 5571 or evenings. EX. 0023.

5-ROOM upper flat, large rooms, breakfast room, garage. Adults. $65. 1205 3RD AVE.

5 ROOMS, new, extra fine, 2 bedrooms, 2 tile baths, garage. Only $70. 148 No. Rexford Dr., Beverly Hills.

5-ROOM LOWER, FRIGIDAIRE, UNIT HEAT, GARAGE, $55. 330 N. GENESEE. TR. 8810. Night OR. 4478.

5 ROOMS, lower, garage, $50, large yard, near L. A. High. 1340 Rimpau Blvd. P car. OX. 5383.

5-ROOM sunny, 3 bedrooms, sun porch, steam heat, garage. 1153 S. Hoover.

5-ROOM upper, 2 bedrooms, extra bed, garage, $50. 1126 Elden. DR. 2980.

5 LARGE rooms, lower south, garage, $60. 1652 S. Wilton Pl. RE. 6837.

5-ROOM upper duplex, garage, near school, bus, cars. 814 S. Norton.

5 ROOMS, $40, newly decorated, walking distance. 1040½ S. Union ave.

5-ROOM upper flat, Frigidaire, garage, convenient to cars. 4347 St. Elmo Dr. OR. 9305. HE. 1816.

5 ROOMS, lower, 2 bedrooms, garage, locker, shower, $45. 1924 S. Western.

5 rooms, reduced, refrigeration, hot water. R car. 3557 White House Pl.

5-ROOM corner, beautiful location, garage. 3610 Country Club. EM. 6109

5-room, ultra modern, garage. 1108½ Glenville Dr., Beverly. PL. 6448.

4 ROOMS, modern, almost new, 10 minutes walking distance downtown. $30 month. 1116 Mignonette, near Beaudry. OR. 5961 after 6 p.m.

4 ROOMS, beautiful Spanish interior, shower, tile bath, close Mt. Vernon School; upper and lower. 4007 W. 21st st. EM. 1969. EM. 0424. Open.

4-ROOM south upper, center Wilshire, 2 direct cars, Frigidaire, extra guest's bed, garage, adults. 338½ S. Wilton Pl. WA. 0181. VA. 2265.

4 ROOMS, new remodeled, very reasonable price. On 5th avenue near Pico; walking distance L. A. High. Inquire 1307½ 5TH AVE.

4-ROOM upper and lower, modern, extra wall bed, gas range, ice box, garage. $30. Adults. 1814 3rd Ave.

4 AND 3-room, exclusive, modern, Frigidaire, garage, high ground, adults. 255 S. Carondelet. DU. 6137.

4 ROOMS, $35; Redecorated, ½ block public school. 4512½ Willowbrook.

4-ROOM attractive flat, garage, near 2 car lines. $35. 1818 S. La Brea.

4-5 rooms, modern, newly decorated. $30-$35. 1667½ 12th Pl. GL. 9754.

4-ROOM sunny, 2 built-in beds, garage, school. 1827 Oak St. AT. 0850.

4-ROOM upper, extra bed, Kelvinator, janitor. 426 N. Wilton Pl. DU. 2745.

4 ROOMS, $35, Redecorated, ½ block public school. 4512½ Willowbrook.

4 ROOMS, $35; like new, modern, garage, extra bed. 4622 W. 30th st.

4-ROOM, sleeping porch, near Westlake Park. $30. 717 S. ALVARADO.

4-ROOM FLAT, RENT $25, OPEN AT 1318 S. WESTERN. WA. 4563.

3-ROOM new Wilshire-Fairfax front upper, Frigidaire, unit heat, garage. 7948 Blackburn. TR. 8810. OR. 4478.

3-ROOM upper south, $37.50. New, including garage. 2644 1-4 S. Harvard.

BEVERLY HILLS, 6 rooms, $50. 5, $45, nearly new, unit heat, refrigeration. 318 N. PALM.

$25, 6, 5 or 16 rooms near school. Can let rooms. 939 S. UNION.

NEW singles, doubles. Refrigeration. $35-$45. 2621 Magnolia. AT. 8280.

Hollywood —23-W

5 LARGE SUNNY ROOMS
Unusually Attractive
Frigidaire. 1847 N. BERENDO.

5 LARGE beautiful rooms, real fireplace, garage, reasonable. Classy location. 2137 Canyon Dr. HO. 5656.

5 ROOMS and garage, $55, beautiful, just renovated, call at 5431½ Sunset Boulevard to see.

5-ROOM sunny upper, beautiful location, tile bath, shower, garage, $55. 1400 N. HOBART. HE. 6621

5 ROOMS, DECIDEDLY DIFFERENT. High, quiet, Frigidaire, range, garage. 2139 N. VINE ST. HE. 6452.

5 LARGE room, Frigidaire, garage, $55 Corner Fountain-Sweetzer. CR. 7451.

5 LARGE sunny rooms, 2 bedrooms, garage. 1959 N. Van Ness. HO. 5700

4 LARGE rooms, $60, lower south; 2 bedrooms, floor furnace, garage. Adults. 1954 Carmen Ave., near Franklin and Gower.

4-ROOM lower, dinette, garage, $50. 1765 N. CAHUENGA. HO. 9165.

VILLA ROSITA
1324 N. Van Ness. 4 and 5-room new studio apartments; refrigeration; hot water. Janitor service included. Unit heat. $50-$60. GR. 4911

South and Southwest —23-B

5 Large rooms, new, modern, garage. $45. Upper, lower. 1587 W. 47th st.

4 ROOMS, $35. Attractive stucco, sunny, garage, ideal for 2. 1398 W. 30TH ST.

4 ROOMS, $27.50, nicely located upper flat, 2 beds, near Manual Arts High school. 4700 Cimarron. VE. 3878.

4-ROOM upper, $40, strictly modern. M, J cars. 414 W. 33rd st. RI. 4397.

East and Southeast —23-C

4-ROOM house, furnished or partly furnished; ½ block R car and school. 2430 E. 7TH ST.

North and Northeast —23-F

$32. LIVING and dining room combined; nook, 3 bedrooms, sleeping porch, built-ins; garage. GA. 0223.

TO LET—HOUSES—
Furnished

West and Northwest —24-A

14-ROOM Wilshire home, including large ballroom on 3rd floor, completely furnished, electric piano, billiard table, two large screen porches, 3 baths. In B zone. 319 S. MARIPOSA. WA. 4420.

12-ROOM, 4 baths, exquisitely furnished, beautiful garden..$450
8-room, Lucerne, adorable $250
9-room, 2½ baths, sunroom, lovely view, wonderful value.$200
All late listings. MRS. MEYER.
The Henry de Roulet Co.
3714 Wilshire. DU. 4400.

12-ROOM, 9 bedrooms. Guest home, studio, etc. 1726 S. Bronson. AL. 8970

12 ROOMS, NICELY FURNISHED, 2 BATHS. CLOSE IN. AT. 6493.

11 rooms, 3 baths, elegant, $200. 635 S. NORTON. Mrs. Bates. DR. 5434.

10-ROOM, 3-bath, Windsor Sq. $300
9-room, 3-bath, Frigidaire $150
5-room flat, Wilshire $115
DU. 3300. MRS. WOOD.
LAACK & WILLIAMS
3730 Wilshire Blvd., near Western.

10-ROOM stucco, $160. Exclusive Lafayette Square 6 rooms and bath on 1st floor, 4 bedrooms (3 have separate dressing rooms,) 2 baths on 2nd floor, 2 garages. RE. 3984.

8-ROOM home of unusual charm, 3 baths, lovely garden $250
9-room, 2 baths, Wilshire.......$100
6-room, 3 baths, Hancock $150
MISS RUSH DRexel 4286.
CHELEW & HOIT

9 ROOMS, beautifully furnished, 3 baths, maid's quarters, double garage, water paid and lawn cared for. 333 So. Irving Blvd. Rent $280. Call Security Bank, FA. 2771.

9 ROOMS, fine view of entire city. Beautifully furnished, 5 bedrooms. 2170 Hollyridge Dr., near Bronson and Franklin. $200. Owner. HE. 3699

9 ROOMS, 2 baths, 6 beds, piano, garden, very nice. Adults. Lease $150. 543 N. HELIOTROPE DR. OL. 2596.

8 ROOMS, upper duplex, completely and beautifully furnished. 3 bedrooms, 2 tile baths, breakfast room, sun room with balcony, double garage, Frigidaire, unit heat, owner's home in exclusive Hancock Park near Beverly Boulevard. $225 month. Call owner, WH. 3626. 360 N. Mansfield.

8-ROOM duplex, $125; Wilshire district, south exposure, 3 baths, oriental rugs, quaint furniture. HE. 6059

7 ROOMS, exquisite English, 3 bedrooms, new furniture, unit heat, Frigidaire, sun porch, inclosed yard. Wilshire district. A steal at $225. Much less on lease. Miss Johnson, OR. 1121.

7-ROOM, corner upper duplex, beautifully furnished. All modern conveniences, 2 baths, stall shower, Frigidaire, radio, in Carthay Center. Reasonable to responsible tenant. 1078 S. Harworth Ave.

7 ROOMS, new, gorgeous furniture, grand piano, radio, twin beds, patio, never been rented, $200, including gardener. Wilshire-Fairfax. For appointment call OR. 1241.

7-ROOM home, 4 bedrooms, 2 baths, furnace, open fireplace, double garage. Lawn and water cared for. 380 MAGNOLIA AVE. DR. 1285.

7 ROOMS, 3 bedroom, 2 baths, furnished house, north of Santa Monica, grand piano, lovely yard, only $125. Nellie of Beverly. CR. 5097.

7 ROOMS, attractive home, everything complete, perfect order. French windows, patio, double garage. Gardener and water paid. WY. 0809.

7-ROOM bungalow, 2 bedrooms, extra bed in den, double garage, redecorated, 850 S. St. Andrews Place.

7-ROOM lovely home, Fairfax district, never been rented; lease for $135, water paid, lawn cared for. WA. 6414

7-ROOM upper duplex, oriental rugs, unit heat, 2 baths, 143 S. Orange Dr.

7-ROOM BEAUTIFUL home, 3 bedrooms, $200, year lease. CR. 3343.

7-ROOM bungalow, completely furnished. 1046 5TH AVE.

6-ROOM brand new Spanish bungalow, heat in every room, large living-room, beamed ceiling, tiled kitchen, Frigidaire, stall shower, patio, fish pond, lease $130. Adults 8557 Saturn. OX. 6036.

6 ROOMS, 3 bedrooms, 2 baths. Exquisitely furnished. EXCLUSIVE HOLLYWOOD. View of hills. $400.
SEAMANS, LTD.
3505 W. 6th. Fitzroy 2191.

6 newly decorated sunny rooms, 2 bedrooms, twin beds, shower, refrigeration, 2 garages, adults, $125. Larchmont Market. 585 N. GOWER.

6-Room English bungalow, 3 bedrooms, breakfast nook, garage. Beverly district, near Burton-Doheny. OX. 4380

6 ROOMS, Windsor Square. Perfect order, electric range, dishwasher, unit heat, refrigeration. $125. GL. 4391

6-ROOM, beautiful, citrus ave., redecorated, grand piano, electric refrigerator. $150. WH. 4114.

6 ROOMS, 2 bedrooms, sun parlor, good condition, garage. 1895 W. 22d

6-ROOM beautiful home, oriental rugs, grand piano. Adults. WY. 9666.

6-ROOM bungalow, $75, oriental rugs, grand piano. 2046 W. 28TH ST.

6-ROOM attractive stucco, piano, garage, near car. $65. DR. 5988.

6-ROOM brand new Spanish bungalow $130, adults. 8557 Saturn. OX.6036

5-ROOM corner house, $50, 2 bedrooms, sleeping porch, open fireplace, gas furnace, adults, near Ambassador, L car. Key 962 Fedora. DR. 0473.

5 ROOMS, lovely duplex, twin beds. Frigidaire, tile. 1222 3RD AVE.

5 ROOMS completely furnished. 400 N. Windsor. $100. Owner. PL. 3634.

5-ROOM stucco and garage, $40. 2359 Glover Place near Riverside Drive.

5 Rooms. My nicely furnished home. 502 N. Crescent, Beverly Hills. OX. 5308.

4-ROOM double, attractive furnished, close in, near red and yellow cars, near schools. 4438 Santa Monica Blvd.

4-ROOM, $40, lovely separate bungalow, nook, twin beds, extra wall bed. Free parking space. NO. 5659.

4 ROOMS, ½ double bungalow, and garage, $40-$45. Large yard. 2232 W. 18th st. OL. 8606 or EM. 3060.

4-ROOM ½ double, nicely furnished, garage. 2936 Halldale, near Adams.

4-ROOM bungalow. Phone, garage. WEST ADAMS DISTRICT. EM. 7182

4 ROOMS, ½ double, near Mt. Vernon Junior High. 4122 W. 17th. WH. 6910

4-ROOM ½ double bungalow, $35 month. 504 N. BONNIE BRAE. DR. 3890.

4 ROOMS, $55, twin beds, extra bed, Frigidaire. 4169 Oakwood. H car.

4-ROOM, beautifully, completely furnished. Garage. $50. 954½ S. Harvard

4-ROOM, south ½ double, 2 bedrooms, nook, $55. 1141 S. HIGHLAND.

4 ROOMS, new house and furniture, garage, good district. OL. 4874.

4-ROOM, ½ double, 2 bedrooms, $40. Garage. 3 adults. 610 N. Maltman.

3 SUNNY rooms, upper duplex, 2 beds. Linen, silver; lawn, flowers. Good location. $27.50. Adults. WA. 5801.

3 ROOMS, ½ double, bedroom, extra bed, overstuffed, garage. S. Kenmore. $38. Inquire 2896 W. 10th st. DR.0061

3 ROOMS, 2 beds, fireplace, overstuffed. Adults. $30. 1030 N. CORNADO.

3-ROOM modern, $35. Overstuffed, garage. 2126 Burnside, near Adams.

FOR HIGH-CLASS
WILSHIRE DISTRICT RENTALS see
CLINCH & THURTLE
444 So. Western ave. DRexel 2368.

$28, CLEAN, cosy, 3-room court bungalow, modern furniture, real bed, quiet, close in, flowers. Hollywood car, 5c to Colton, block west. 205 Lakeshore Terrace.

TWO-STORY English house, rent $65 to $90. Furnace, Frigidaire, near Westwood Village, lovely hillside, among live oaks. 363 Beloit Ave., Phone W.L.A. 32210.

Rental Specialists
Newell Van Derhoef, Inc.
6693 Sunset Blvd., corner Las Palmas. GLadstone 3148.

RENTALS
BEVERLY HILLS
BEVERLY HILLS REALTY CO.
400 BEVERLY DR. OX. 6133.

HANCOCK Park bungalow, $100, 6 rooms, electric range. Large yard. Children welcome. Key at 364 S. COCHRAN. WY. 8345.

FOR RENT, SALE OR EXCHANGE. 2-story Spanish home, 3 bedrooms, 2 baths. Near golf club. 25 minutes from 7th and Broadway. AL. 5414.

A WONDERFUL BARGAIN
10 ROOMS, 3 BATHS, $125
CALL WH. 1126.

Hollywood —24-W

10 rooms, owner's new Spanish home, gorgeous furnishings, 4 bedrooms, 3 baths. Mrs. Howry. GR. 7602.

9 ROOMS, IDEAL LOCATION
Beautiful Hollywood home. New Spanish, elegantly furnished, grand piano, oriental rugs, etc. Frigidaire, unit heat, large lot, 4-car garage, gardener. $375. Owner. GL. 4898.

8-ROOM furnished house, garage, $70. 5527 Fountain Ave. GL. 9772.

7-ROOM new Spanish bungalow, 3 bedrooms. 4147 Normal ave. MO. 16775.

7 ROOMS, $125. Beautiful home. 411 N. CROFT AVE., 1 block north of Beverly Blvd. West Hollywood.

7-ROOM bungalow, 2 bathrooms, garage, $65. 7718 W. Norton. GR. 5347

7 ROOMS, 4 bedrooms, furnished, $80. Garage. 5726 Lexington ave., HO.7088

6 ROOMS, $150, 3 bedrooms, Steinway piano, 5 minutes from Chinese Theater, above the fog. HE. 9628.

6-room very attractive bungalow. A-1 condition. Frigidaire. Reasonable. 633 N. GOWER. GR. 2632.

6-ROOM owner's Spanish, 3 bedrooms, 2 baths, piano, patio, 2-car garage. No agents. HO. 8633. HO. 3847.

6 ROOMS, 3 bedrooms up. Piano, tile, garage. 1602 N Normandie. HO. 3952

6-ROOM bungalow, 2 bedrooms, adults only. $85. 7612 Lexington Ave.

6-ROOM sunny bungalow, 2 bedrooms, adults only. $85. 7612 Lexington ave.

6-ROOM studio home, oriental rugs, grand piano. Adults. WY. 9666.

6-ROOM, nicely furnished, 3 bedrooms $115. Lawn cared for. 719 Edgemont

5 ROOMS, 2 bedrooms, Worcester Gardens. Well furnished, fireplace, $65. Garage. 1752 N. Western. GR. 9355.

5 ROOMS, owner's home, nicely furnished, lovely yard. 1322 N. Sycamore.

5-4 ROOM modern duplex, 2 large bedrooms. Shower, garage. Frigidaire. 1430 N. Hayworth, near Sunset

5-room hillside studio bungalow. Fireplace, orientals. GR. 4971.

TO LET—HOUSES—
Furnished

Hollywood —24-W

5-ROOM upper, $55. 9030 Phyllis, corner Wetherly. Horowitz. OX. 6804.

5 ROOMS, $100; orientals, Frigidaire. 6526 Cerritos Pl. at Cahuenga. PI. 4053

4-ROOM INDIVIDUAL HOME
The Rose Garden $55
1174½ N. Hobart near Santa Monica Blvd. Gorgeously furnished, bedroom, extra bed, Frigidaire, tile bath, shower, weekly service. GR. 5213.

4 ROOMS, sun porch, 3 minutes heart Hollywood. Hillside duplex, view, grounds, 2 bedrooms, Frigidaire, $85. Phone, garage. 6387 Ivarene. HE. 9939

4-ROOM duplex, attractively furnished. Complete. Extra bed, newly decorated. Covered terrace. Garage. 2114 HIGHTOWER DR. GL. 8141.

4 SUNNY rooms, 2 beds, near Western and Hollywood Blvds. Adults. $50. 1743 Garfield Pl. Manager in rear.

4 rooms, 2 beds. Electric refrigeration, garage, near Hollywood High. 1351 N. Mansfield. GR. 4355.

4-ROOM beautiful bungalow, 2 beds, adults. 1745 N. ALEXANDRIA AVE.

4 ROOMS furnished, $45. 5687 De Longpre. Adults. GL. 5625.

4-ROOM charming foothill bungalow. Ideal location. 1952 Franklin Circle

4 LOVELY rooms, 2 beds, newly decorated. $43.50. 5548 HAROLD WAY.

4 ROOMS, complete, good location, garage. 1635 N. Kingsley. GR. 9692.

$130. LOVELY Italian villa, terraced gardens, four luxuriously furnished rooms, large patio; garage, huge duplex, living room, oriental rugs, fine radio, grand piano, three blocks north of Hotel Roosevelt. Ideal for couple fond of entertaining. GR.2274

($175) FOR RENT ($175)
Canyon home, well furnished, 5 large rooms, electric refrigeration, unit heat, 2-car garage. Phone GL. 3990.

Home Rental Bureau
6381 HOLLYWOOD BLVD. GR. 4971

HOLLYWOOD RENTALS
614 Guaranty Bldg. HO. 6771.

CALL Ted Haas Co. for rentals. 8604 Sunset Blvd. OX. 1179.

South and Southwest —24-B

7-ROOM furnished house, garage. 4826 Arlington. UN. 5853. ½ block M car.

7-ROOM furnished house, garage. 4826 Arlington. UN. 5853. ½ block M car.

6-ROOM modern bungalow, nicely furnished, 2 bedrooms, glassed sleeping porch, twin beds, large yard, garage, 1 block from car, bus, business district. 1826 W. 45TH ST.

6 ROOMS, nicely furnished. Linen and silver; washing machine. Garage. $60. 428 W. 31ST ST. RI. 1582.

6 ROOMS, comfortable home. 3629 THIRD AVENUE. RE. 3017.

6-ROOM, well furnished, 2 bedrooms, double garage, $65. 3011 W. 76th st.

6 ROOMS near St. Mary's School, car, stores. 2715 W. 54th St. VE. 7051.

5 ELEGANT rooms, every convenience. Frigidaire. 4 beds, linen, silver, piano garage. $75. 1234 W. 56th st. VE.0905

5 ROOMS AND GARAGE, $30. WATER PAID. 211 W. 91ST ST.

4-ROOM house, newly decorated. Adults. $45. 5341 6TH AVE.

4-room cottage, overstuffed furniture, garage. 1223 W. 25th st. RE.6461

4-ROOM cottage, nicely furnished. $30. U, J, V cars. 3515 McClintock.

4 ROOMS, new, furniture, 2 beds, garage. 1114 W. 52nd St. near Vermont

4-ROOM cottage, overstuffed furniture, garage. 1223 W. 25th st. RE. 6461.

3-ROOM, strictly modern, nice neighborhood. $22.50. 917 W. 51ST ST.

SINGLE, 2-story home, 4 bedrooms, 2 garages. $90. 1035 Browning. VE.8992

$35—Furnished bungalow, including gas, lights. U.S.C. 1025 W. 38th st. RE.3223

East and Southeast —24-C

4-ROOM nicely furnished, 2 bedrooms, $20. 6312½ Makee Ave. RI. 3837

4 ROOMS, well furnished, $32.50. 2 car lines. 176 E. 36th st.

3-ROOM separate bungalow, close in. S. H cars. $22.50. Call 618 E. 21 st.

North and Northeast —24-F

7-ROOM hillside home, sunny large grounds, double garage. 2881 Hill Drive, EAGLE ROCK.

4 ROOMS, nicely furnished modern stucco duplexes, shrubs, large yard, garage, 1 block from school and car. $45 per month. Information, 241 S. Electric ave., Alhambra.

TO LET—BUNGALOWS—
In Courts

Furnished —24½-G

4 SUNNY rooms, 2 beds, near Western and Hollywood Blvds., adults. 1743 Garfield Pl. Manager in rear.

3 ROOMS, $28.50, modern, everything completely furnished. 1715¾ S. BONNIE BRAE. AT. 0535.

$37.50-$40. COLETTE, new 3-room, extra bed, Frigidaire. 248 N. Alvarado.

$40—Frigidaire, shower, cozy, quiet, bungalow, adults, garage available. 1046½ N. ARDMORE. Hollywood.

COZY double apartment; real bedroom, extra bed, tile shower, near car. 1567½ S. Hobart. EM. 6316.

$40, $45, 3-room BEAUTIFUL GARDEN COURT, bedroom, extra bed. 1376 Edgecliff Dr., off 3600 Sunset

$40 and $45 HOLLYWOOD 3 rooms, separate bedrooms, garage included. 765 N. Vine at Melrose. HE. 9091

LARGE singles, $32.50 up, nicely furnished, overstuffed, 1st class. 859 W. 43rd st. UN.2010. M. U. V. F car.

$7-$10 WEEK, walking distance, month rate, 2, 3, 4-room, free parking. 1027 COURT. TU. 3785. Auto will call.

VIVIAN COURT — NEW, ARTISTIC, 4 rooms, Frigidaire, near U.S.C. REASONABLE. 723 W. Santa Barbara.

$21, 2 rooms, nicely furnished, garage 1346 E. 75TH ST. RE. 5266.

$6 WEEK; cozy, beautifully furnished, new, close in. 129 E. 31st. HU. 0839.

$35, $45. Attractive singles, doubles, quiet, parking. 419½ N. Vendome.

$35—4, 5 rooms, near school, good location. OL. 7892. 1514½ Baxter St.

Unfurnished —24½-H

3-ROOM, $25; extra bed, tile. Adults. 3966 Marathon. C car. MO. 11336.

ATTRACTIVE 2-story, 3 rooms, large sleeping room and inclosed awninged front porch upstairs. Disappearing bed downstairs. Garage. $45. 7274 FOUNTAIN AVE.

TO LET—HOUSES—
Unfurnished

West and Northwest —25-A

24 TO 5 ROOMS, $65 TO $650
Rent Bureau, 3683 Wilshire. DU.4101

20 ROOMS OR LESS:
BIGGEST RENTAL BARGAINS
in fine homes: Hancock Park, Beverly Hills, Wilshire District
$100 TO $2000 PER MONTH
C. W. Patterson Co. Ltd.
558 S. Western at Sixth. DR. 1115.

12 ROOMS, 6 bedrooms, 4 tile baths, 3-car garage, servants' quarters. $200 unfurnished, $250 furnished. Near La Brea and Wilshire. Owner. WA.3613

12 ROOMS, new home, 5 bedrooms, 4 baths, overlooking Riviera Country Club. Beautiful surroundings. $300 month. Mrs. De Silva. OX. 6168.

11 ROOMS, fine condition, suitable residence or rooming-house. 1328 Westlake ave. Phone VA. 7876.

11-ROOM MODERN, 6 BEDROOMS, $100, ON NORMANDIE NEAR MELROSE. LAWN CARED FOR. GL.2521

10-ROOM, 3 baths, Fremont $250
8-room, 2½ baths, Spanish, inclosed patio, Kelvinator $150
8-room, 2 baths, colonial $115
All late listings. MRS. MEYER.
The Henry de Roulet Co.
3714 Wilshire. DU. 4400.

10-ROOM, 3-bath Windsor Sq...$250
10-room, 3-bath, near Wilshire.$150
6-room up, duplex, 427 Norton $85
4848 Elmwood, 6-room bungalow $60
DU. 3300. MRS. WOOD
LAACK & WILLIAMS
3759 Wilshire Blvd., near Western.

10-ROOM spacious home, 3 baths, lovely garden, in quiet neighborhood, 3-car garage. Free caretaker service, shown by appointment only. $90. 2327 S. Flower. ATlantic 7188.

10 rooms, 2 baths, refinished like new, Westlake district. 1014 Parkview.

NINE-room house consisting two apartments, separate entrances, newly decorated throughout, well adapted for single residence or rooming house. $65. TR. 0754. 2011 W. 29th St.

9 ROOMS, 2-story home, just completed, Los Feliz district. Fine view, 4 bedrooms, 3 baths, Frigidaire, double garage. Near schools. 4223 LOS NIETOS RD. AN. 0360.

9 LARGE rooms, hard floors, tile bath and sink, 2 baths, 2 garages. W. Adams district. $60. EM. 1011.

9 ROOMS, garage, lease, $60 month. 2926 Dalton ave. EX. 7218.

8-ROOM handsome, new 2-story stucco home, $70, in Glendale's smartest new district, 4 bedrooms, tile baths, double garage, unit heat. Near 3 schools and markets. Go to 421 N. Verdugo Rd., turn west 1 block on Richard Pl. to 501 GROVE PL.

8-ROOM HOUSE
4 bedrooms, 2 baths, newly decorated. Modern throughout. High grade neighborhood. Convenient to car line. Apply 1908 VICTORIA AVE.

8-ROOM 2-story Spanish home, 4 bedrooms, 3 baths, 3-car garage, near Beverly Hills and University. $135 month, lawn cared for. Near Fox Studio. 1701 Warnall. OX. 9068.

8-ROOM corner, 4 bedrooms, 2 baths, sleeping porch, 2 garages. Near L.A. High. 1200 S. Windsor Blvd.

8 Rooms, 2 baths, 2 garages, sprinkling system. 1854 S. Mansfield. RO. 7790.

7-ROOM Spanish stucco, glassed library, 2 baths, 2 garages, beautiful garden (gardener paid.) Near L. A. High. $135. WH. 6638.

7 ROOMS, 3 bedrooms, 1 baths, $75. Near Wilshire. 353 S. Almont, Beverly Hills, or phone RE. 0756.

7-ROOM duplex, 3 bedrooms upstairs. Garage. $65. Near car. 1812 CIMARRON ST. Call RO. 2289.

TO LET—HOUSES—
Unfurnished

West and Northwest —25-A

7 ROOMS, 2-story, near Wilshire, almost new, 3 baths, unit heat, $135.
BESS A. GREENE
HOUSE OF RENTALS. OR. 1175.
840 S. La Brea

7-ROOM 2-story distinctive Spanish, walled garden, 1 block Wilshire, near L. A. High $125
5-room upper, Windsor Square ..$65
LA BONTE & RANSOM
OL. 2161. 136 N. Larchmont.

7-ROOM SPANISH BUNGALOW
3 bedrooms, 1 bath, near Wilshire, $65. WY. 3109.

7 modern rooms, large yard, near park. 871 Glendale Blvd. $40. FI. 3719

7 ROOMS, 3 bedrooms, perfect condition, $62.50. 909 S. Cloverdale ave.

7-ROOM Spanish duplex, exceptional. 2 months' free rent. WH. 7208.

6 ROOMS, double garage. Adults. 632 W. 21st St. block west Figueroa.

6 ROOMS, $35, with garage. 1593 Liberty st. near Sunset Blvd. DU. 8776.

6 ROOMS, $50, Lower Duplex. Garage. P car. 2211 Cambridge. OX. 4137.

6-ROOM bungalow, charm, $55. 2805 Rimpau Blvd. TU. 6471. RO. 8458.

6 ROOMS, $65. Never occupied, basement furnace, 2 bedrooms, Moreno Highlands. OLympia 4410.

5-ROOM, MODERN DUPLEX, GARAGE, $50. 516 N. SYCAMORE DR. 4289.

5 ROOMS, studio bedrooms, refrigeration, garage. Near schools, transportation. Apply 619½ N. Sycamore.

5-ROOM BUNGALOW, RENT ONLY $35. OPEN DAILY AT 2977 WEST 14TH STREET. WA. 4563.

5 ROOMS, half double, 2 floor plans, refrigeration, Melrose-Fairfax district, only $65. OR. 1184.

5 ROOMS, garage, yard, see this. H car. 3015 W. 3rd st. MO. 14307

5-ROOM duplex, bedrooms upstairs. 426 S. WILTON PL. WA. 8276.

5 ROOMS, 3-car garage, playroom, beautiful yard. 1417 S. Hayworth av.

5-ROOM duplex near L. A. High. Attractive. Garage. DU. 4101. WA.6011

5-ROOM duplex, 1020 N. Heliotrope Dr. Owner, 529 N. Berendo. MO. 17243.

5-room bungalow, 2 bedrooms, newly decorated, $45. 2438 HILLCREST Dr.

5 LARGE rooms, Frigidaire, near Sunset. 1738 Redcliff. OL. 3070.

5-ROOM bungalow, $50. Water paid. 932 KENSINGTON ROAD.

5 ROOMS, including garage; newly decorated, $35. 3312 BELLEVUE.

5 ROOMS, including garage, newly decorated, $35. 3312 Bellevue.

5 ROOMS, redecorated, 2 bedrooms. Near stores. 1612 2nd Ave. EM. 7454.

4 ROOMS, ½ double, strictly modern, bedroom upstairs, breakfast nook. $25. Close in. C car. Apply 1339 Crown Hill ave. or MU. 8529

4 LARGE rooms, screen porch, $25, near car line, 916½ S. Manzanita (in rear.) Call CLEASBY. AL. 1107.

4 ROOMS, close in, garage, water paid, $26. 1502 De Long St. OX. 0653.

4 ROOM, tile sink, garage, schools, cheap. 1430 Edgecliff Dr. DR. 0058.

4-ROOM house, garage. 1906 W. 30th st., near Normandie.

3 ROOMS, DINETTE, EXTRA BED—
$50 NEW PATIO HOMES
Frigidaire. Garage. 1716 S. Magnolia

3-ROOM bungalow, rear, close in, $15.50. 231 N. UNION AVE.

BARKER BROS.' free rental information bureau will help you quickly find the place you want at the price you want to pay. No obligation. 7TH ST., FLOWER AND FIGUEROA 6834 HOLLYWOOD BLVD.

$30—4-room bungalow, extra bed, close in; adults. 1206 Douglas near Sunset

Hollywood —25-W

8-ROOM colonial, 5 bedrooms, 4 garages. $70. 1150 N. Kingsley Dr.

7 LARGE room stucco bungalow, corner. Unit heat, redecorated, yard cared for. 752 N. Mansfield.

7 ROOMS, 4 bedrooms, $55; Gentiles. 5111 Harold Way at Normandie.

7 LARGE rooms, strictly modern new bungalow. 1221 Kings Rd. CR. 7422.

7 ROOMS, 4 bedrooms, $70. Garage. 5726 Lexington Ave. HO. 7088.

7 ROOMS, 4 bedrooms, $55. Gentiles. 5111 Harold Way at Normandie.

6-ROOM modern, $50, desirable, adults, garage. 7529 Hampton. GR.2588

6 ROOMS, $55, 3 bedrooms, garage; near H car. 829 N. Ardmore ave.

6-ROOM upper duplex, 2 bedrooms, wall bed, near high school. HE. 7717.

6 ROOMS, complete, private party. 608 N. Hayworth. Hollywood.

5-ROOM duplex, $40, strictly modern. Kelvinator, shower, beautiful location. 1618 N. Vista. GR.4759.GR.4406

5-ROOM duplex, 2 baths, $45. 4435 Ambrose Ave. MO. 19888.

5-ROOM house, water paid, lawn cared for. 7716 Hampton. GL. 8723.

4-ROOM ½ double, garage, $40. 1033 N. Harper. TU. 7909. RE. 0624.

3-ROOM ½ duplex, extra bed, key at 719 Kilkea Dr. VA. 5683. VA. 1898.

3-ROOM, $30, modern, spacious ½ double. Adults. 5217 Lexington.

$55-$75. INSPECT Hollywood's latest Monterey architectural homes. Wonderful view; beamed ceiling studio, 2 bedrooms, cedar closet. Frigidaire, unit heat, garages. 2386 Beachwood Dr. Ready October 1st. GR. 5451. HE. 3016 evenings.

NORMANDY VILLAGE
8464 to 8476 SUNSET BLVD.
3 and 4-room chateaus, including 2 studio chateaus. $50 and up.

$25—SINGLE duplex, modern built-ins, $5 garage. 5837 Harold Way. HO.4263

South and Southwest —25-B

10 ROOMS, 3 sleeping porches, tile, 2 blocks U.S.C. 1041 W. 36st. HO.3952

8-ROOM house, modern, near Manual High. 4207 Brighton Ave.

6-ROOM, $50, upper duplex, 2 bedrooms, breakfast room, tile bath, refrigeration, garage. Nicely decorated, fine yard, ½ block car line and stores. 4700 Cimarron. VE. 3878.

6, 5, 4-ROOM homes, new, modern, 1 and 2 bedrooms, A-1 locations, close to everything. Cheap rent, $30 to $55 month, 20 to select from. Get my list. 1757 W. FLORENCE.

6, 5, 4 ROOM homes, new, modern, 1 and 2 bedrooms, A-1 locations, close to everything. Cheap rent, $30 to $55. Get my list. 7140 S. Western.

6-ROOM up to date stucco, Angeles Mesa, double garage. $60. GA. 3227.

6 ROOMS, 2 Bedrooms. Garage. $40. ADULTS. 1853 W. 47th St. VE. 9329.

6-ROOM ENGLISH BUNGALOW, $55. 2107 W. 77 ST. WY. 8345.

5 ROOMS, 2 bedrooms, automatic heater, glassed-in back porch, big back yard, fenced-in; double garage, sprinkler system, water and gardener paid, ½ block from grammer school and bus 2217 W. 79th st. YO.1380

5 LARGE rooms and furnished nook. Tile features, shower, patio, garage. Lawn kept. 3839 La Salle Ave.

5-ROOMS, nearly new modern stucco and garage on lot by self, $40, inquire 8321 S. VERMONT.

5-ROOM modern bungalow, garage, breakfast nook, $45. 5226 Gramercy

5-ROOM new upper duplex, every modern convenience. $55. 3309 W. 76th

4 SUNNY room duplex, like new, 2 bedrooms, hardwood floor, automatic heater, garage, $33. 3754 3rd Ave.

4-ROOM, indoor bed, tile sink, garage, $40. M-U cars. 1038 W. 55th st.

4 ROOMS, garage. 1447 W. 98th Place. $18. Near Western. MU. 9331.

4-ROOM modern, garage, $27.50, 1351 Exposition Blvd. DU. 4289. Open

4 ROOMS, 2 bedrooms, nook, nicely located. Garage. Adults. 635 W. 80th

3 ROOMS and furnished dinette. New stucco, extra bed, garage, $35. Would furnish. 1301 W. 60TH ST.

FREE RENT
11-room new 3½ baths, 4 bedrooms, swimming pool, everything. OR. 3404

SINGLE 2-story home, 4 bedrooms, 2 garages, $75. 1035 Browning VE.8992

East and Southeast —25-C

4-ROOM modern bungalow, $22, with garage. 321 E. 80th St. PA. 5452.

4-ROOM house and 5 or 6-room flat, $25. 3986-3990½ Trinity. RE. 3964

North and Northeast —25-F

7 ROOMS, Highland Park. Wonderful view. $25. Pay 4 months in advance. AT. 0779. 10 a.m.

6-ROOM HOUSE, 3 bedrooms, large sun parlor overlooking Arroyo Seco. Garage. Near red, yellow cars. 400 N. AVE. 66. GA. 3612.

6-ROOM stucco, shrubs; 3328 Allan St., Emery Park. $39. RO. 0032.

5 ROOMS, $40, garage, real home-like place, nice grounds. Must see to appreciate. Near 2 cars. 334 Mt. Washington Dr. GA. 8648.

5 ROOMS $24. 6119 Echo St. 4 rooms $22. 6204 Bertha St. Newly painted, near Pasadena ave., Highland Park. MO. 19768.

5 ROOMS, furnished or unfurnished, porches. 1323 Indiana, S. Pasadena.

3 ROOMS and garage, 1 block from school, stores and car. 1817 Acacia St., Alhambra. VE. 0543.

$25. LIVING and dining room combined, nook, 2 bedrooms, built-ins, hardwood, garage; children. GA.0223.

TO LET—SUBURBAN, BEACH
Resort, Mountain Property —28

9-ROOM, partly furnished, suitable for business, $60. Owner on premises. 1011 SO. CENTRAL, GLENDALE.

W. H. REIDER, 528 W. Ocean, Long Beach, specializing on beach rentals. Write for descriptive price list.

SAN MARINO
7 rooms, unfurnished. $85. El Molino Place. 2-car garage. GL. 4739.

HERMOSA Beach, stucco bungalow, well furnished, 2 garages. $35. RO.3429.

TO LET—FOR BUSINESS—
Miscellaneous —27

20,000 SQ. FT ON ONE FLOOR
Will subdivide to suit tenant. Fireproof, spur track, elevators. Printing or light manufacturing. 420 SOUTH SAN PEDRO ST.

Stores, Shops, Lofts —27-H

BAKERY OR LUNCH ROOM WANTED
FINE LOCATION
3014 MELROSE AVE. HO. 1266.

TO LET—FOR BUSINESS—
Miscellaneous —27

Stores, Shops, Lofts —27-H

SHOP 30x60, suitable plumber, cabinet maker, or any light manufacturing. 2050 Long Beach ave. Next to Mack Truck Building.

WILSHIRE MARKET
Best corner for groceries, meat, vegetables. Only underground passage on Wilshire. Rent reasonable. EX. 1149.

3360 WILSHIRE BLVD. near new Fox Theater, 1st class, coffee shop, confectionery, etc., needed. OR. 0338.

Offices and Desk Space —27-J

STEAM-HEATED OFFICES
VERY REASONABLE RENT
BUSY BUSINESS DISTRICT
CIVIC CENTER
Southwest Bldg.
130 So. Broadway

FOR LEASE — VERY DESIRABLE OFFICES ON LARGE LOBBY OR FACING STREET ON 2ND FLOOR. REASONABLE RENT. PHONE TR. 1131. ASK FOR MR. AYERS.

3871 WILSHIRE BLVD., near Western. Ground floor space, or large well-lighted mezzanine, in one of the most beautiful office buildings on the boulevard. EX. 1193.

ON account of consolidation fully equipped offices, including furniture, typewriters, adding machine, etc. For rent reasonable. 404 HILL-STREET BLDG.

DESIRABLE suite of offices, available, highest class downtown location. Attractive lease. Merritt Bldg. 8th and Broadway. See Manager, Room 900.

For Rent—Desks, Chairs
Files. Complete Outfits. Rent applies on purchase. MILLER'S, 211 W. 2nd.

DESK, phone, mail service, $10 and up. Also pleasant private office. Spring Arcade Bldg., Room 701.

DESK space, with or without desk, reasonable rent. 931 C. C. Chapman Bldg.

DESK, phone, mail service. Stenographic service available. 929 Consolidated Bldg., 607 S. Hill St.

DESK, phone, mail service, stenographer, notary in office. VA. 3754.

DESK with telephone service, $17.50. 1125 Central Bldg. TR. 6808.

FRONT furnished, 1 or 2 desks. Phone, service. 1125 Lane Mtg. Bldg.

PRIVATE office, phone, Bank of America Bldg., 7th and Spring. TU. 3030.

Industrial, Business —27-K

FOR LEASE—New daylight brick building, 40x110, $100 per month. CENTRAL REALTY COMPANY. Phone VA.1212. 804 Loew's State Bldg.

OFFER me rent for salesroom garage, corner Washington and Ince, Culver City. 50x125. Field, AT. 7945.

FOR lease, new modern factory building. 1810 E. 55th St. $46. LA. 3212.

BOATS, YACHTS, CANOES—
Sale, Exchange, Etc. —39

CABIN CRUISER
Best Buy In Harbor
48x11 Ft. Call WE. 2045
Between 6 and 8 P.M.

AUTOMOBILES, USED—
Miscellaneous —40

AUBURN '28-8 sedan, model 115, 6 wire wheels, side mountings. Special today, only $745. Very easy terms. KELLEY KAR CO. 1225 S. Figueroa.

AUBURN—Best used Auburns obtainable from Southern California Distributor. 1121 S. Figueroa, WE. 9031.

AUBURN, latest 1929 De Luxe sedan, $595. New DAYTON TIRES. $140 down. 1350 SOUTH FIGUEROA.

BUICKS
1930 Models
Guaranteed Cars
Liberal Trades
New Rubber
1930 Model 64-C Coupe $1465
FENDER WELLS, WIRE WHEELS
1930 Model 60-7 Sedan $1500
2 EXTRA RIMS IN FENDERS
1930 Model 47 Sedan $1135
STANDARD EQUIPMENT
1930 Model 64 Sport Roadster $1435
FENDER WELLS, WIRE WHEELS
1930 Model 44 Sport Roadster $1135
STANDARD EQUIPMENT
6151 HOLLYWOOD BLVD.
OPEN EVENINGS. PHONE GR. 3181

BUICK 1929 SEDAN
Special sport model 41, shows elegant care, fine original finish, fully equipped. It's a fully guaranteed Gold Seal. $985.
HOWARD AUTOMOBILE CO.
1020 So. Figueroa. WE. 3661.

Buick 1930, Model 64-C
132-inch wheelbase, 4-passenger de luxe sport coupe, 6 wire wheels, side mounts, fender wells, $1450.
HOWARD AUTOMOBILE CO.
1367 S. Figueroa. WE. 5011.

BUICK 1929 SEDAN
Popular 7-passenger. Very smart looking, side mounts. Heavy duty tires, etc., specially priced. $985. 1043 SO. GRAND AVE. WE. 3373.

BUICK 1928 SEDAN
Master 6 4-door, 6 demountable wheels, good finish and tires. $885. HOWARD AUTOMOBILE CO. 1826 So. Figueroa. WE. 3278.

BUICKS—1929—$595
2 46 coupes, original finish. Buick 1929 sport phaeton. $595. 6 wire wheels, fender wells. $145 down. 534 S. Figueroa. Open all night

Buick—1930—Model 47
5-passenger, used very little and in splendid condition. New tires. Gold Seal, guaranteed. $1185. Terms. HOWARD AUTOMOBILE CO. 1367 SO. FIGUEROA. WE. 5011.

BUICK 1930 $895
Coupe. $200 down. 640 S. Figueroa.

BUICK '30 Coupe. Run very little. A marvelous buy at $995. Terms. KELLEY KAR CO. 1225 S. Figueroa.

BUICK late 1930 Standard Coupe, six wire wheels, 4300 miles, sacrifice equity. HOllywood 0896.

BUICK 1926 Standard 6 sport roadster, rumble seat, good tires. Only $275. COOK'S, 152 W. Pico, till 9 p.m.

BUICK 1929 5-passenger coupe, mileage 8550. Owner. DR. 2899.

Cadillac '26 Sedan $495
7-passenger. Wonderful condition. THOMPSON-DE JARNETTE CO. NASH DEALER. 1601 S. Figueroa.

CADILLAC '29-341 Sedan. This is a beauty, 6 wire wheels, side mountings. Guaranteed. Full price $1985. $500 down, balance very easy. KELLEY KAR CO. 1225 S. Figueroa.

CADILLAC custom convertible, $795. Wire wheels, original finish, brand new heavy duty tires. $200 down. 640 S. Figueroa. Open till 11 p.m.

CADILLAC 7 De Luxe sedan, 6 wire wheels, fender wells, latest '28. New 8-ply tires. Small mileage. $1395. $300 down. 640 S. FIGUEROA.

CADILLAC 63-'25 sedan, custom built, good condition. Sacrifice $400 cash. Call after 5 p.m. WY. 5774.

CADILLAC 341 town sedan, new tires, extra good condition, only $1395. HARVEY GOODWIN 1600 S. Figueroa

CADILLAC 341-A 7 sedan. Brown & black. Broadcloth. Extra fine. DON LEE, Figueroa and Pico.

Chevrolet '28 Coupe $300
Beautiful condition throughout. THOMPSON-DE JARNETTE CO. Nash Dealers. 1133 S. Figueroa.

CHEVROLET '30 Roadster. Run very little. Beautiful green duco. Many extras. A real sacrifice price. Hurry for this. $145 down, balance easy. KELLEY KAR CO. 1225 S. Figueroa.

CHEVROLET '30 Coach. A-1 throughout. Run very few miles. Your chance to save many dollars. Guaranteed. $145 down. Easy terms. KELLEY KAR CO., 1225 S. Figueroa

CHEVROLET '30 sport roadster ..$495
Chevrolet, '29 sport roadster ..$395
Chevrolet '27 sedan $145
Chevrolet '26 coupe ....$ 85
25% down. 1350 S. FIGUEROA.

CHEVROLET sedan, '29. Reperfected by experts. None better in L.A. $545. G.M.A.C. terms. Open nights. A. W. Belden, 4074 and 4099 S. Vermont.

CHEVROLET '30 sport roadster, wire wheels, new tires, a dandy, $545. MADDUX, INC., Lincoln Dealers 1059 So. Figueroa. WE. 4114.

CHEVROLET '29 4-door sedan, $495, 4 new tires, finish and motor perfect. Schonlaw, 7800 Santa Monica.

CHEVROLET coupe, '28, excellent condition, leaving city. $275 cash. WY. 8308.

CHEVROLET 1930 coupe, A-1 condition. Sacrifice, cash or terms. Accept cheap car as part payment. OX. 8623

CHEVROLET 1927 coach, must sell, $185. New paint job. UN. 8540.

Chrysler '66' Roadster
1930. Used very little, 5 wire wheels, Burbank top. Only $895. Terms. PAUL G. HOFFMAN CO., INC. 1250 So. Figueroa. WE. 4361.

Chrysler '62 Coupe $495
Driven very little, A-1 condition. THOMPSON-DE JARNETTE CO. 1601 S. Figueroa. WE. 3107.

CHRYSLER '29-75 roadster. Needs tires. Today's special at $695. See this now. Very easy terms arranged KELLEY KAR CO. 1225 S. Figueroa.

CHRYSLER 70 coupe. 1930 model. Very low mileage. Beautiful blue finish, new tires. Only $995. Terms. Greer-Robbins. 6125 Hollywood Blvd.

Chrysler 75 1929 Model
$175 down. Will accept trade. A. B. HULL. 1328 W. 7TH ST.

CHRYSLER 70 coupe, 1930 model. That beautiful black one. New tires, multi-range transmission. Only $295 down. GREER-ROBBINS. 546 S. Western.

CHRYSLER 1929 65 de luxe coupe, original finish, tires brand new, $595 $140 down. 1350 S. Figueroa.

AUTOMOBILES, USED—
Miscellaneous —40

CHRYSLER 75, 1929 roadster $795
Chrysler 65 sport coupe 595
Chrysler 72, '28 crown sedan ...595
Chrysler 72, sport coupe 495
Chrysler 72, '28 brougham 595
Chrysler 60, '27 roadster 395
Chrysler 70, '30 roadster 995
Chrysler 50, '27 4-phaeton 395
6 wire wheels, fender wells, new tires, original finish. 25% down, or trade. 534 S. FIGUEROA.

CHRYSLER 70 coupe, latest 1930, driven only short distance, 6 wire wheels, fender wells, special for light, rumble seat and guaranteed. Most beautiful car in the city. Specially priced at $1300, accept $325 down and arrange terms on your own contract. GREER-ROBBINS CO. Chrysler Distributors. 1160 S. FIGUEROA.

CHRYSLER 75 1929 coupe. Excellent. Owner sacrifice equity $125. OL. 8213

CORD PHAETON SEDAN, 1930, used very little, fully equipped, trunk, etc. A beauty. Must sacrifice. $500 down. 3676 MONETA. HU. 5225.

DE SOTO 8 1930 sport roadster, fully equipped, wire wheels, etc. Very low mileage, best of care by one owner. Will sacrifice at $950 if sold at once. Accept car in trade. Small down payment, arrange terms. WM. E. BUSH, Inc. WE. 6411. De Soto Distributor. 2019 S. Figueroa.

DE SOTO '29 ROADSTER. Today's special price $595. Guaranteed. Very easy terms can be arranged. KELLEY KAR CO., 1225 S. Figueroa.

DE SOTO '30, 8. Wire wheel coupe. Wonderful buy at $895, easy terms. KELLEY KAR CO., 1225 S. Figueroa

DE SOTO 8-1930 sedan, driven few miles. $250 down, accept trade. Guaranteed. 637 N. BROADWAY.

DUESENBERG 8 custom sport roadster, rumble seat, wire wheels, original finish, '28, 19,000 miles, new tires. Cost $9200, have 3 cars, sacrifice $1095. $250 down or trade. 640 S. FIGUEROA. Open till 11 p.m.

ESSEXES '29, 4 coupes and coaches, all new rubber, $95 down. We trade. Basso, 1201 N. Broadway.

ESSEX late 1929 6 roadsters and coupe all guaranteed. New tires. $75 down. BASSO, 1201 N. Broadway.

ESSEX 1930 coupe, only $145 down. Perfect condition. Guaranteed. We trade. BASSO, 1201 N. Broadway.

FORD 30 Model A roadster, new tires, A-1. $75 down. Also lots of other real buys. 4369 Fountain. OL. 2704.

FORD roadster, '28, for sale, wire wheels, good condition. 734 S. Hobart Blvd. DU. 9390 after 3 p.m.

FORDS—FORDS—FORDS
BEFORE BUYING SEE THESE
999 W. WASHINGTON

FORDS 1929s $295
Coupes, roadsters, sedans, sport touring, original finish, tires like new, your choice, $295. $60 down. 534 S. FIGUEROA. Open all night.

FORD 1930 Tudor sedan, purchased in April, will take $100 for my equity. Phone WH. 3983 for appointment.

FORD 1930 sport roadster, tudor and standard coupe, very low mileage, $95 down. 1306 N. Western.

FORD chassis, nearly new, 1929. Real buy. $95 down. TEX PARKER, 4160 So. Vermont.

Franklin Sedan 1930
Latest series. Used only few hundred miles. Still under regular guarantee. Will sacrifice for immediate sale. 1036 S. FLOWER. WE. 9124.

FRANKLIN '28 coupe, 6 wire wheels, fender wells, etc., driven little, clean. Sacrifice. 5770 HOLLYWOOD.

FRANKLIN 10-C touring, very good, $275. 4906 Maplewood ave., Hollywood

GARDNER sport sedan, 1930, used but little, maroon with natural wood wheels. A snap. A. B. HULL. 1328 W. 7th.

GRAHAM-Paige '28 614 custom coupe. Low mileage. Original throughout. $195 down. 1638 S. Figueroa.

HUDSON '27 coach. A marvelous buy for someone. Full price $195. Can be bought on exceptionally easy terms. KELLEY KAR CO., 1225 S. Figueroa.

HUDSON 1930 brougham, 6 wire wheels, few miles, $295 down, 90-day guarantee. 1201 N. BROADWAY.

HUDSON sport sedan, '27, $395. $95 down. New tires. 1350 S. Figueroa.

HUPMOBILE 8 Sport Coupe, Model 1930, rumble seat, wire wheels, perfect in every detail, most beautiful coupe in L. A. Guaranteed. Specialty priced at $945. Accept $240 down. Terms on our own contract. GREER-ROBBINS CO. Hupmobile Distributors. 1160 SO. FIGUEROA.

HUPMOBILE 8 Sport Coupe, 1930 Model C. Slightly used. 6 wire wheels, 100 H.P. motor. Greatest value in city. Guaranteed. $350 down. GREER-ROBBINS CO., Hupmobile Distributors. 1160 SO. FIGUEROA

HUPMOBILE Century 8 de luxe sedan, 1929, with 6 wire wheels, side mounts, etc. Only $195 down. W. H. COOK, 1834 S. Figueroa, to 10 p.m.

LA SALLE, 1929 De Luxe coupe, 6 wire wheels, fender wells, original finish, little mileage, $1295. $295 down. 640 S. FIGUEROA

LA SALLE '27 sedan $595
La Salle '27-28 coupe $795
$185 down. 534 S. FIGUEROA.

LA SALLE, 1929 sedan, $1195. Syncromesh transmission. $275 down. 640 S. Figueroa. Open till 11 p.m.

LINCOLNS—All models. Prices reduced on our large stock of rebuilt Lincolns. For a bargain in this high grade car, look over our stock at 1059 S. FIGUEROA ST. MADDUX, INC., Lincoln Dealers.

LINCOLN sport phaeton, 1928. New motor, natural aluminum body, tonneau cowl, new trim. A-1 condition. 7253 Melrose. WY. 8802.

LINCOLN 1929, $1695, sport phaeton. 6 wire wheels, fender wells, little mileage. $360 down, or trade. 534 S. FIGUEROA. Open till 11 p.m.

LINCOLN, latest '27, 4-wheel brake sedan. Original finish, new tires, today only $695. $200 down. 640 S. Figueroa. Open until 11 p.m.

LINCOLN '24 sport phaeton, late type and radiator, only $80 down. 1350 S. Figueroa. Open all night.

LINCOLN Le Baron convertible coupe, $895, new tires, original finish, '26. $200 down. 640 S. FIGUEROA.

MARMON Roosevelts, 1930s, little 8s, sedans and convertible coupes, 6 wire wheels, fender wells. $695. $175 down. 640 S. FIGUEROA.

MARMON Big 8 '28 convertible coupe, new De Luxe Vogue tires, original finish, only $395, or trade. 534 S. Figueroa.

OAKLAND '29 sport sedan, black, 6 wire wheels, fender wells. $825. Reeve Gartzmann, 1201 S. Figueroa.

Oldsmobile 1928 Sedan
Original condition throughout, splendid mechanically. $625. Terms. HOWARD AUTOMOBILE CO. 1020 So. Figueroa. WE. 3661.

PACKARD 8 Club De Luxe, $1695. 5-passenger, '29; 6 new tires, wire wheels; fender wells, trunk; new Duco; rebuilt and guaranteed. Terms.
Douglas M. Longyear Inc.
7026 Hollywood Blvd. GRanite 2194.
1335 N. Vine St. GRanite 2194.

PACKARD 7 sedan '27 ....$595
Packard 6 club sedan '26 395
Packard 6 club sedan '25 295
Packard 8 sedan '26 395
Packard 6 roadster '24 195
25% down or trade. 534 S. Figueroa

PACKARD "8" 1930 Sedan, driven 4800 miles, absolutely immaculate. Special only $475 down. W. H. COOK, 1834 S. Figueroa to 10 p.m.

PACKARD 1929 small 8 de luxe sedan. Perfect condition, low mileage. Guaranteed. OX. 7001.

PACKARD big 8 phaeton, '28, fender wells, 6 wheels. Bargain. EX. 0697.

PEERLESS late '28 sport coupe ..$495
Peerless late '28 De Luxe sedan $495
25% down or trade. 1350 S. Figueroa

PIERCE ARROW—1930—$1895.
Pierce Arrow sport sedan, 1929.
Pierce Arrow, 36-1928 sedan.
Pierce Arrow 36-1928 roadster, $1195
25% down or trade. 534 S. Figueroa

PIERCE-Arrows, complete line. R. E. Savage, 1309 S. Hill. WE. 5542.

REO '29 F. C. Sport Sedan, $1175. HERBERT WOODWARD, INC. REO Distributor. 1329 S. Figueroa.

ROLLS Royce '25 4-passenger sedan. A beautiful green trimmed in black. New tires. Offered at a bargain. MADDUX, Inc., Lincoln Dealer. 1059 S. Figueroa. WE. 4114.

RUXTON 1930 sedan, run 100 miles. Must sell or trade. Consider real estate. 640 S. FIGUEROA.

STEARNS-Knight brougham, 1925, original finish. Brand new heavy duty tires, $695. $185 down. 534 S. Figueroa. Open all night.

STUDEBAKER 8 '28 sedan $545
Studebaker 8 '29 sedan $695
President State, 6 wire wheels, original finish. $165 down. 534 S. FIGUEROA. Open till 11 p.m.

STUDEBAKER 1930 Commander straight eight convertible coupe, 6 wire wheels. Driven only 3000 miles. Cadillac dealer. HOllywood 4766.

STUDEBAKER 6 sedan, 1930, run 3000 miles, guaranteeds. Terms. UN. 6863.

Studebaker '28 Sedan
Popular Dictator, good finish and tires, fine mechanically, $625. HOWARD AUTOMOBILE CO. 1826 So. Figueroa. WE. 3278.

STUDEBAKER 8, 1930 President, $1095. Studebaker 8, 1930 Commander $795. 1 State sedan, 1 coupe, 6 wire wheels. 25% down. 640 S. Figueroa.

STUTZ Radio Equipped De Luxe Sedan, '29-'30, 6 wire wheels, fender wells, little mileage, $1095. $250 down. 640 South Figueroa.

STUTZ coupe, 1928, excellent condition, private party, bargain account of death. WH. 7248.

WHIPPET 1930 sedan $325
Whippet 1930 Roadster $395
$80 down. 1350 S. FIGUEROA.

WILLYS 6, Late '30. De luxe sedan. A-1 condition. Full price $735. Very easy terms can be arranged. KELLEY KAR CO. 1225 S. Figueroa.

WINDSORS, coupes, sedans, roadsters, 1929, 6 wire wheels, fender wells. $695 and $795. 640 S. Figueroa.

1929 CHEVROLET sedan $495
1928 STUDEBAKER sedan $695
1929 PONTIAC coach $545
1928 DODGE 6 sedan $450
1928 HUDSON sedan $585
1928 ESSEX coach $295
1927 DODGE de luxe sedan $295
1927 ESSEX coach $195
MURPHY MOTORS CO.
1228 S. Figueroa. Open evenings.

AUTOMOBILES, USED
Miscellaneous

1927 BUICK BROUGH
Excellent condition and rub
only 23,000 miles. Bargain a
cash or time. Brown, 170
renso. Pasadena.

Trucks, Delivery Cars

CLEAN UP SAL
'29 Moreland road runner,
'28 Moreland 4-wheel drive,
'29 Sterling, 2400 gallon
cheap.
'29 Stewart 2-ton, good val
'29 6-cylinder Sterling dump,
50 trucks to choose fr
TRADES AND TERM
STERLING TRUCK
2323 E. 9TH ST.

WHITE 1930 3-TON stake
wheeler, compound; run
miles, at a real bargain.
951 CROCKER ST. TU

CHEVROLET 1½-ton '29
closed cab. Good tires. Motor
$185 down. G.M.A.C. terms.
4090 and 4074 So. Vermont

REO 3-TON 1929, recondition
pletely. $2000. 951 CROCK
TUcker 2766.

KELLY'S USED TRUCK
Parts for all makes of tr
1750 E. 9th ST. TU.

$250 EQUITY in 1930 model A
1½-ton panel truck, only
miles. Call TH. 1391.

FORD '29 AA panel, 1½-to
430 E. 7TH ST. MAdison

FORD stake truck, AA, late
terms. 735 CENTRAL AVE.

REO 2-TON ON PNEUMAT
Mack Truck Corp., 20th &

Trucks Wanted

TRUCK wanted; will trade
landau. Will assume. PL.

Trailers

SPECIAL this week: 7-ton dual
matic tired trailer, all new
$850. ALL KINDS OF TRAIL
RENT. PIKE AUTO TR
WORKS. 2615 SANTA FE AVE

Trucks for Hire

TRUCKS for rent without
430 E. 7th. MA. 3297.

Automobiles Wanted

WANTED—100 LATE MODEL
PAY MORE THAN ANYO
SEE US LAST. WE PAY CA
1350 SOUTH FIGUEROA

CHEVROLETS—Highest cash
paid for late models. Mr
1151 SOUTH MAIN. WE

HAVE $500 cash. Will buy la
car or equity at once. VE.

Automobile Tires

4 U.S. Royal, 2 General
WITH TUBES. 6.50x19. MO.

Motorcycles, Bicycles

GRAB quick. Big bargains. Fast
ty police motorcycles fully
'28's. $50 down, perfect
2531 South Main st., Los

1929 INDIAN motorcycle
cheap. 4953 Hollywood Blvd.
ment 4; call mornings.

WANTED: Bicycle by 12-year-
$5. 1335 W. 25th. RE.

FURNITURE—HOUSEHO
GOODS, Sale, Exchange

REPOSSESSE
VACUUM CLEANE
$9.75
GUARANTEED ONE YEAR
GOOD AS NEW
CRAMER ELECTRIC CO.
1303 W. WASHINGTON WE

BIRCH-SMITH FURNITURE
WAREHOUSE SALESROOM
3625 S. GRAND AVE. TR.
New and real good used
5-piece walnut dinette set
Tan velour davenport and
chair
Sterilized, remade mattresse
up.

GORGEOUS Spanish oak dining
refectory type, massive
bedroom set (Spanish.)
dining and bedroom sets, living
sets and pieces, ranges.
gains. Hurry!! Eureka Ware
3762 So. Normandie.

DOMESTIC TROUB
Must sacrifice exquisite
Chinese and Oriental rugs,
reasonable offer. Dealer and
call 3968 Wilshire Blvd.

STRICTLY high-grade furniture
descriptions, used, new and
showroom, at sacrifice
WILSHIRE STORAGE, 122
Open Tues., Thurs.

BEDS, SPRINGS, inner-spring
TRESSES. ALL KNOWN
Greatly reduced. Liberal
on the old. Wilshire Storage
Western. Open Tues.-Thurs.

DINING set, early California
draw top table, 2 arm chairs
benches, 1 Credenza. $250
to $110. Coast Furniture Co.
So. Figueroa St.

A SACRIFICE
150 odd dining chairs, new
to $6.50. NOW $1.95. 860 N.

USED furniture and household
gas ranges, heaters, etc.
condition at sacrifice prices.
credit. OVERELL'S, 7th and

BEAUTIFUL burl walnut dining
$250. Cost $1500. Bedroom
cost $2000. No dealers. 345
Andrews Pl., Apt. 3.

WAREHOUSE SALE
Several lots of furniture and
bargains, cash. Moxley's Wa
1331 West Florence Ave.

ACORN STOVES—NONE
STANDARD STOVE WORK
2701 So. Vermont Ave.

INVALID WHEEL CHAIRS FOR
Hospital beds, crutches,
Lou Skeels. 1912 S. Main.

USED rugs, 6x9, 8x10, 9x12,
11x15, $5 up. Used furniture,
open evenings. 1375 W. Jeff

WILSHIRE home by the piece,
dining, bedroom, rugs.
Agents don't call. 620 S.

ORIENTAL rugs, 11x15, over
lamps, dining set, bedroom
2835 BUCKINGHAM ROAD.

EXQUISITE furniture, Persian
Chinese rugs, less than
NEW HAMPSHIRE STUDIO.

IVORY chiffonier and dresser,
Premier vacuum and attach
$15; ice chest, $5. EM.

$100 walnut dresser, less than
us dog-crate. 1401 N. Fairfax

ORIENTAL rugs. Sacrifice,
off. 4322 Beverly Blvd. Open

FURNITURE, rugs, etc.
Dealer. Agents call 1191

USED rugs, all sizes, $7.50 up.
Washington. Rug cleaners.

HIGH-grade custom furniture
fice less than ½. 4300 Beverly

LIVING and dining room furn
good 9x12 rugs. 305½ N.

LOVELY tables, chairs, bedroom
lamps, rugs, etc. 4032 Wilshire

6 ROOMS, complete, private
608 N. Hayworth, Hollywood

$20,000 STOCK at ½ price.
Broadway, near Slauson.

RANGES, high-grade colored
lain, damaged, bargain.

OVERSTUFFED sets, sacrifice.
sale this week. 3669 S.

OWNER must sacrifice 9 rooms.
Agents call 2224 CRENSHAW

VACUUM CLEANER LIKE NEW.
2018 W. 7TH. WA. 9008.

RUGS, 9x12, antique, $125,
tiary, $395. 7022 Hollywood

BREAKFAST set, table, 4 chairs
and ivory. $12.50. 2222 S.

Furniture at Auction

AUCTION
FRIDAY 10 A. M.
1423-27 W. 24TH ST. near
MONT. Brambach baby grand,
die and bungalow pianos,
other electric radios, very
ing, dining and bedroom
luxe and box springs, Simmons
ty rest mattresses, Wilton,
ster rugs, all white ranges,
exceptional large assortment
dium priced furniture. Come
pared to buy. A. N. Abell, Au

AUCTION
Furniture Hardwa
& Household Good
4828 WHITTIER BLVD.
SAT. AFTERNOON AND EV
OCT. 4TH. STARTING 2 P
MICHAEL A. LEVIN
Merchandise Auctioneer.
Phone VA. 9795 if you want

AUCTION
2826 S. VERMONT AVEN
Sat., Oct. 4, 6:30 P
VERMONT AUCTION HO
Big selection of furniture,
ings, bric-a-brac, etc.
BARGAINS FOR EVERYO
BILL GREEN, AUCTIONEE

Auction, Friday 10 A
1848 W. ADAMS
Regular weekly auction sale
furnishings conducted by
of L. A. Auctioneers' Associa

Furniture Wanted

CALL HUmbolt
WE PAY THE PRIC

WANT THE ENTIRE AND
FURNISHINGS OF A HOME
BE REASONABLE.

WANT furniture for 6-room
trade oil interest in 2 wells.
Address P. box 159, Times

ALL kinds furniture. If you mean
ness I mean cash. Call
YOU GAIN 30%. HE.

GET all your furniture is
calling an old reliable firm.
AD. 4732

WE PAY 25% MO
If you mean business, call

PRIVATE party needs furn
once, cash, highest price.

BELIEVE IT OR NOT, I PAY
MOST "AND HOW." Ca

AUTOMOBILES, USED—
Miscellaneous

1927 BUICK BROUGHA
Excellent condition and rubber, only 12,000 miles. Bargain at [illegible] cash or time. Brown, 170 E. [illegible] venue, Pasadena.

Trucks, Delivery Cars

CLEAN UP SALE
'28 Moreland road runner, $12
'28 Moreland 4-wheel drive,
'29 Sterling, 2400 gallon ta
cheap.
'29 Stewart 2-ton, good value,
'29 6-cylinder Sterling dump,
50 trucks to choose from.
TRADES AND TERMS.
STERLING TRUCK CO
2323 E. 8TH ST.

[illegible]

Trucks Wanted

TRUCK wanted; will trade [illegible] landau. Will assume. FI. [illegible]

Trailers

SPECIAL this week: 7-ton dual [illegible] ALL KINDS OF TRAILERS [illegible] PIKE AUTO TRAI[illegible] WORKS, 2615 SANTA FE AVE.

Trucks for Hire

TRUCKS for rent without driv[illegible] 430 E. 7th. MA. 3297.

Automobiles Wanted

WANTED—100 LATE MODEL CA[illegible] PAY MORE THAN ANYONE. [illegible] US LAST. WE PAY CAS[illegible] 1250 SOUTH FIGUEROA

[illegible]

Automobile Tires

4 U.S. Royal, 2 General auto ti[illegible] WITH TUBES, 6.50x19. MO. [illegible]

Motorcycles, Bicycles

[illegible]

FURNITURE—HOUSEHOLD GOODS, Sale, Exchange

REPOSSESSED
VACUUM CLEANERS
$9.75
GUARANTEED ONE YEAR
GOOD AS NEW
CRAMER ELECTRIC CO.
1360 W. WASHINGTON. WE.

[illegible]

DOMESTIC TROUBLE
Must sacrifice exquisite furni[illegible] Chinese and Oriental rugs, for [illegible] reasonable offer. Dealer and [illegible] call 3980 Wilshire Blvd.

[illegible]

A SACRIFICE

[illegible]

Furniture at Auction

AUCTION
FRIDAY 10 A. M.
[illegible] A. N. Abell, Aucti[illegible]

AUCTION
Furniture Hardware
& Household Goods
4820 WHITTIER BLVD.
[illegible]
MICHAEL A. LEVIN
Merchandise Auctioneer.

AUCTION
2826 S. VERMONT AVENUE
Sat., Oct. 4, 6:30 P.M.
VERMONT AUCTION HOUSE
[illegible]
BILL GREEN, AUCTIONEER.

Auction, Friday 10 A.
1848 W. ADAMS
[illegible] of L. A. Auctioneers' Association.

Furniture Wanted

CALL HUmbolt
WE PAY THE PRICE

[illegible]

WE PAY 25% MORE

[illegible]

FURNITURE—HOUSEHOLD GOODS, Sale, Exchange —30
Furniture Wanted —30-W

HIGH-GRADE FURNITURE AND FURNISHINGS FOR CASH. REMOVE AT YOUR CONVENIENCE.
WESTMORE 8291
LEWIS & HART. Evenings, RE. 3402.

WANT to purchase furniture from private party, the contents of a home, including piano and radio. Will consider separate pieces. Dealers do not answer. RE. 3607. OR. 9663.

Must Have Furniture
Will pay the highest cash price. Removed at your convenience. Call RI. [illegible] evenings, DR. 0798.

YOU CALL US
WE PAY MORE
HU. 4800

More Cash for Furniture
The Open Market GL. 0707

HIGHEST PRICES PAID
FURNITURE AND FURNISHINGS
CALL RE. 9404

WHEN ready to sell your furniture, any amount, call CALHOUN'S for best cash results. AX. 3989.

Phone HUmboldt 4517
MORE MONEY — ANY AMOUNT.

CASH for high-grade furniture, antiques and bric-a-brac. EX. 1174.

[illegible] CHAIRS, SAFES, FILES [illegible] Faber 5101. [illegible]

[illegible] PAYS MOST FOR FURNITURE. TRY ME. PHONE TH. 0702.

Furniture Wanted HU. 9097

IF dealer refuses the price for your furniture, piano, radio, we will buy. [illegible] waiting. RO. 3221.

[illegible] wants furniture and furnishings at once. Spot cash. RO. 7519.

WANT FURNITURE FOR 15-UNIT [illegible]. PAY CASH. RE. 8502.

[illegible] high-grade furniture, rugs, pay [illegible]. 1236 Rimpau. OR. 9663.

WANTED—Privately, furniture, rugs, etc. Call MRS. NASH, EM. 0136.

[illegible] PAYS MOST FOR FURNITURE. TRY ME. PHONE TH. 0702.

[illegible] furniture at once. Call Mr. [illegible] TH. 8417.

[illegible] give furniture away. We pay [illegible] price, all cash. Call WE. 6671.

[illegible] furniture in any amount for [illegible] apartments. OR. 9557.

PRIVATE party must have furniture at once. Top price. GR. 6611 any time.

SEWING MACHINES—For Sale, Exchange, Etc. —30-X

[illegible] repair, rent, sell, $2.50 up. [illegible] & VERMONT. RE. 7602.

[illegible] pianos, organs, bought, [illegible] rent $1 up. 624 W. 9. TU. 5605.

MUSICAL INSTRUMENTS—Sale and Exchange —31

ATTENTION!
UNIVERSITIES, COLLEGES, SCHOOLS AND PROFESSIONALS!
Opportunity to secure large grand pianos at greatly reduced cost.
12 CONCERT GRANDS
used only for concert work. [illegible] at much greater discounts than usually given to public institutions and professionals. List includes:
STEINWAY CONCERT GRANDS
WEBER CONCERT GRANDS
[illegible] CONCERT GRAND
[illegible] CONCERT GRAND
[illegible] CONCERT GRAND
[illegible] CONCERT GRAND
BIRKEL MUSIC CO.
10th & Los Angeles Sts.
VA. 1241

PIANO BARGAINS
UPRIGHTS $69 AND UP
GRANDS $295 AND UP
[illegible] includes Chickering, Gulbransen, Knabe, Fischer, Emerson and many others. Priced very reasonable. All in perfect shape. [illegible] TERMS. OPEN EVENINGS. [illegible] MUSIC CO. 724 S. HILL.

USED MEHLIN
[illegible] Mignon Reproducing grand, mahogany finish, formerly [illegible] $2850 for $950.
WAREHOUSE
15th & Los Angeles Sts.

[illegible] PIANOS AT BARGAINS
[illegible] baby grands, bungalow models. Prices $45, $55, $75, $90 up. [illegible] $194, $225, $275 up, like new. All guaranteed. Well known [illegible]. Terms low as $5 down, $5 [illegible] Warehouse, 1234 So. Main. [illegible] TR. 7216.

[illegible] reproducing grand piano, demonstrator, mahogany Duco finish, $1800 value, now only $745, [illegible] bench and rolls included. WURLITZER, 816 S. Broadway. Open nights. FAber 4011.

[illegible] Friday, 1 p.m. 1435 W. 24th [illegible] Brambach baby grand, 6 studio [illegible] bungalow pianos. Victor and [illegible] electric radios.
A. N. ABELL, Auctioneer.

[illegible] IN USED GRANDS AND [illegible] PIANOS, ALL SIZES AND [illegible] CASH OR EASY PAYMENTS. RICHARDSON MUSIC CO., [illegible] SEVENTH ST.

[illegible] small bungalow piano, [illegible] for beginner. This fine old [illegible] make for only $[illegible]. [illegible] 816 S. BROADWAY. [illegible] TILL 9 P.M. FAber 4011.

[illegible] beautiful mahogany [illegible] piano for balance of contract. Easy monthly payments. FITZGERALD'S, 729 S. Hill st.

[illegible] storage charge, bungalow [illegible] and it's yours. One 621 due [illegible] account. Rents $1 month up. [illegible] nights. 864 S. Main. VA. 6252.

[illegible] YOUR PIANOS AND RADIOS [illegible] RENTAL PLAN. 4th floor.
May Co. Music Dept.

[illegible] PARLOR GRAND, $875 [illegible] Rosewood,) used. Wilshire [illegible] CO., 122 S. WESTERN.

[illegible] ART GRAND $390 [illegible] mahogany, used. Wilshire [illegible] CO. 122 S. WESTERN.

[illegible] & BACH GRAND, $450 [illegible] case, like new. See Mr. Smith, [illegible] Storage Bldg., 4175 W. Pico.

[illegible] antique grand, $100. [illegible] parlor grand, $275. Terms. Music [illegible] 913 S. Olive.

[illegible] grand piano, [illegible] finish [illegible] $275 [illegible] FITZGERALD'S, 729 S. Hill.

[illegible] GRAND PIANO, $380 [illegible] Grand, $575, used. Wilshire [illegible] CO., 122 S. WESTERN.

[illegible] Baby Grand Colonial, fine [illegible] $450, used. Terms. Music [illegible] 913 So. Olive St.

[illegible] GRAND, $335 [illegible] real Chase Bros. Wilshire [illegible] CO. 122 S. WESTERN.

[illegible] square grand, $65; Emerson piano, $39; Knabe grand, $441. Terms also. 2251 Venice, 9-9.

KNABE AMPICO GRAND [illegible] like new. Sacrifice. Wilshire [illegible] CO. 122 S. WESTERN.

[illegible] piano, slightly used, $85. [illegible] or rent, $1 week. 140 SO. [illegible]DWAY.

[illegible] make grand, $375. Steinway, Knabe, cheap, used. Wilshire [illegible] Co., 122 S. Western.

[illegible] small upright, $99. Square $47. Knabe grand, $441 cash. [illegible] also. 2251 Venice, 9 to 9.

[illegible] Conover upright, $45, terms [illegible] Myrrh, Compton. AX. 2666.

[illegible] Chickering Ampico, good [illegible] 935 Westchester Pl.

[illegible], small size, $125. Used. [illegible] Youell Storage, 913 S. Olive.

[illegible] organs, machines, bought. [illegible] rent $1 up. 624 W. 9. TU. 5605.

[illegible] rent 25c, buy 50c week. No [illegible] large stock. 2251 Venice, 9-9.

VIOLIN, 200 YEARS OLD
1126 W. 83RD ST.

[illegible] GRAND PIANO, only $317.50. FITZGERALD'S, 729 S. Hill.

[illegible] upright, mahogany, sell [illegible] cash. RE. 4795 after 9 a.m.

For Rent —31-A

[illegible] rented $1 month up. Players [illegible] month up, grands $5 month up. [illegible] delivery on period rental plan. [illegible] applied on buy later if desired. [illegible] 911 South Hill. VA. 8131.

[illegible] month up, rents a piano. Baby [illegible] $6 month up. Free cartage; [illegible] plan, all rent paid will apply [illegible] later purchase. [illegible]house, 1234 S. Main. TR. 7216.

[illegible] grands, upright pianos rented. [illegible] rates. Rent applies on purchase later. WURLITZER, 816 S. [illegible]DWAY. FAber 4011.

[illegible] 100 PIANOS FOR RENT [illegible] as $1 month. Players $2. Grand [illegible] Rental applied on purchase. Cartage free. Storage, 913 S. OLIVE.

[illegible]nos Rented 50c Week
[illegible] delivery plan, rent applies buy [illegible] Co., 3201 W. 84th st. VE. 7703.

RENTAL PIANOS
$4 A MONTH UP
BIRKEL MUSIC CO.
[illegible] South Broadway. VA. 1241

[illegible] piano, Grand, uprights, player [illegible] save you money, as low as $4 [illegible] month. PLATT, 832 S. BROADWAY. Open nights till 9. TR. 3171.

[illegible] for rent, any style. Low [illegible] rental. Southern California [illegible] Co., 806 S. Broadway. VA. 2221.

Wanted —31-W

[illegible] for uprights and grand pianos. [illegible] RE. 5807. Evenings OR. 9663.

[illegible] For Pianos. RE. 5155

[illegible] for Grand. DU. 1171

RADIOS—EQUIPMENT—For Sale, Exchange, Etc. —37

[illegible] electrodyne all-electric radio, [illegible] new; beautiful cabinet; wonderful tone, should sell for $125. Will [illegible] $39 cash. 2629 S. VERMONT.

[illegible] $19.50, $29.50, $39.50, $69.50! [illegible] '31 model, save money. OL. [illegible] free home trial. Radios rented. [illegible]NEY, 4879 Melrose to 9.

[illegible]-BELL, MAHOGANY CASE, [illegible] SERVICED, EX. 1694.

[illegible] model radio. Sacrifice for quick [illegible] UNiversity 3122.

RADIOS—EQUIPMENT—For Sale, Exchange, Etc. —37

$1 RADIO SALE
All-electric, $10 up. Majestic, Victor, Grebe, Atwater Kent, Radiola, Kolster, Philco—floor samples, demonstrators, guaranteed. $1 down, balance long time pay plan. Radios rented $1 month. Apply buy later. Open nights. 864 S. Main. VA. 6252.

RADIOS FOR RENT
All electric, $3 and up per month. Rental can be applied on purchase price later. S. Cal. Radio Co. EX. 1161.

RADIO service, $1 call, work guaranteed. Southern California Radio Co., oldest exclusive radio company in Los Angeles. EX. 1161.

STROMBERG-CARLSON RADIO
48-hour free trial. Will trade. PA. 1872. Stromberg-Carlson Agency.

JACKSON-Bell midget $19.50. Console $29.50. Rent—buy radios, $1 week. 2251 Venice, near Western, 9-9.

FOR bargains in radios and phonographs, all makes, any price, cash or easy payments. 730 W. 7TH ST.

MACHINERY, ALL KINDS—Sale and Exchange —32

"MEYER MEANS MACHINERY"
Headquarters for PEXTO Tinners' Tools, Punch Presses, Shears, Sheet and Plate Machinery.
MACHINE TOOLS
MEYER MACHINERY CO.
Sheet-Metal Production Engineers
1939 Santa Fe Ave. VA. 3762

1 H.P. motor, $20. 3 h.p., $25. 5 h.p., $40. 10 h.p., $50. 15 h.p., $75.
OTHERS UP TO 100 H.P.
LITTLEJOHN-REULAND CORP.
2655 Santa Fe Ave. JE. 5255.

WOODWORKING machinery; fully equipped plant with machine shop; will sell all or in part. Also land and buildings. H. V. COWAN, 1950 E. 64th st.

AIR compressors and paint sprayers, $35, $48, $68, $95, $125. Some tire and garage equipment. 110 E. 11TH.

NEW AND USED MACHINERY for machine shop, sheet metal and woodworking shops. 409 E. 3rd. FA. 3977.

USED MACHINE TOOLS AT special low prices. MODERN Machinery and Supply Co., 470 E. 3rd.

AIR COMPRESSOR BARGAINS
New, U. S. EQUIPMENT CO. Used. 501 W. WASHINGTON. WE. 2202.

FOR sale, Fordson tractor, with double drum hoist. Make offer. VA. 0104.

ELECTRIC MOTOR SHOP. Buy, sell, exchange. 210 E. 3rd st. VA. 8876.

PALMER GIVEN CO.
Used machine tools. 2014 Santa Fe.

MACHINE TOOL BARGAINS
Palmer Machine Works. 786 Towne.

MISCELLANEOUS—For Sale —33

AM closing out automatic lawn sprinklers that will cover an area of 40x30 ft. in one setting. Formerly sold for $12, now $2.30. Address E. G. Bauer, 790 N. Gordon st., Pomona, Calif.

BUTCHERS' SUPPLIES
Refrigerators, display cases, meat blocks, cutting tables, etc. SOUTHWESTERN BUTCHERS' SUPPLY CO., 50th and Long Beach Ave.

ELECTRIC washers, portable with dryer, $32.50. Used machines, $35 and up. Terms to suit. 923 W. 7. TR. 7618.

SCOTT'S asphalt roof paints, shingle and paper, 50c a gallon. Scott the Roofer, 1336 Maple ave. WE. 4673.

BUILDING materials. Easy payments.
CANE BUILDING SUPPLY
329 E. 8th. Corner Maple. TR. 7943.

WE RENT CHAIRS
Dishes. 5000 folding chairs, tables. Lou Skeels, 1912 S. Main. TR. 6105.

SHOTGUN, Winchester, 20-gauge pump and case. Fine shape. Phone CR. 3610.

HOFFMAN PRESS, LIKE NEW, $225. 924 W. 2ND ST.

OLD oriental rug, $100. 753 S. Mansfield Ave. WY. 2316.

LATEST edition Encyclopedia Britannica, cheap. UNiversity 5122.

NORMALIZER reducing machine, nearly new, cost $175. Bargain. EX. 7927.

TRAYS $5; automatic water heaters, $10. 301 W. Manchester. TH. 6296.

MAYTAG washer, like new, ½ price. After 3 p.m. 1052 W. FLORENCE.

GUN bargains, collection fine doubles, pumps, automatics, rifles. RO. 3620.

5x13 SNOOKER, good as new, full equipment. 2104 MAPLE AVE.

Office, Store Equipment —33-A

STORE FIXTURES
Grocery, butcher, restaurant equipment of every description. "Davis Has It." New, renewed and bankrupt. We manufacture. Easy terms. Free parking. Davis Store Fixture Exchange, 1349 S. Main. WE. 9059.

Office Furniture, Safes
Largest stock on coast, new and used desks, chairs, safes, files. Many closeouts at ½ price. We rent one chair to an office full. MILLER DESK & SAFE CO., 221 W. 2nd st.

Desks, Office Furniture
3 CARS FACTORY SECONDS
50 4-section steel files, $17.50
50 walnut and mahogany desks, $25
WE RENT DESKS, FILES, SAFES.
226 S. Spring. Security. MU. 9508.

DESKS-CHAIRS-SAFES
FILES AND OFFICE SUNDRIES
Ware Desk & Safe Co.
631 So. Olive St. TUcker 6822

SHOWCASES, SODA FOUNTAINS, FIXTURES, OFFICE PARTITIONS. IMMENSE STOCK PRICED RIGHT. WEBER SHOWCASE & FIXTURE CO., 316-30 SO. LOS ANGELES ST. PHONE HU. 0480.

COMPLETE OFFICE EQUIPMENT
WHOLESALE AND RETAIL
SPECIAL DESK BARGAINS
NOW AT ACTUAL COST
400 SO. LOS ANGELES ST.

CAFE fixtures, store equipment, used counters, stools, registers, ranges, steam tables, terms. Calif. Store Fixture Co., 763 S. Los Angeles. FA. 4052.

FOUR USED RESTAURANT RANGES reconditioned; A-1 shape; one and two oven styles. Cash or terms. 320 S. LOS ANGELES ST. MU. 4301.

USED office furniture, buy, sell, rent typewriters. Western Office Furniture Co. 806 S. Hill. FA. 3790 and 96.

USED DESKS and chairs at prices you are willing to pay. Come to 1200 SO. GRAND AVE. WE. 7271.

WHERE BARGAINS REIGN
OFFICE EQUIPMENT
Los Angeles Desk Co., 848 So. Hill.

DESKS, SAFES, CHAIRS, LOCKERS. We buy, sell, rent desks and files. LOU SKEELS, 1912 S. Main. WE. 6105.

WAREHOUSE bargains, desks, chairs, tables, files, over 200 sectional bookcases. Roy's Transfer. 109 S. Spring.

KARDEX CABINETS, various sizes, like new, reasonable. WA. 0214.

FIREPROOF office safe, good as new. 400 SOUTH LOS ANGELES ST.

NEW, used soda fountain equipment. R. E. Spriggs Co., 833 So. San Pedro.

BARGAIN, shelving and display counters. I must sell. MO. 13811. MO. 16118.

USED OFFICE FURNITURE
621 S. Spring. 3rd floor. VA. 5303.

DESK, oak flat, swivel chair, fine shape. Other pieces. WA. 0214.

CASH REGISTER BARGAINS, all sizes. Easy terms. 214 E. 6th. VA. 2221.

SAFES, DESKS, NEW AND USED. SHEALY SAFE CO., 944 S. MAIN.

Typewriters, Adding Machines —33-B

TYPEWRITER HEADQUARTERS to choose from. ALL MAKES. ALL PRICES. New and used portables. Easy terms if desired.
TYPEWRITERS rented 3 months $5. Free city delivery. To save money, see us before buying.
California Typewriter Exchange
[illegible] S. Broadway. MU. 1910. MU. 3704

REMINGTONS rented, repaired. Students' rentals, 3 months $5. Remington Rand Business Service, 1300 S. Grand Ave. WE. 7271

ADDING, book-keeping machines and typewriters, bought, sold, exchanged. Los Angeles Adding Machine Co. 317½ S. Broadway. TU. 6294.

REMINGTON portable, nearly new, $30. 4245 S. Olive. AX. 2646.

TYPEWRITER, Royal 10, excellent condition. $20. Phone CR. 3810.

UNDERWOODS, 3 months $5, free delivery and repairs. FI. 1122.

Clothing, Furs, Etc. —33-D

EXQUISITE peach color velvet suit, trimmed with canary marten, fur collar and cuffs; size 16; paid $275, sell for $65 cash. WY. 8308.

FINE ermine coat, pair white foxes, $75; others. Expert fur remodeling. Sitkin, 339 S. Western. EX. 3433.

BEAUTIFUL evening gowns and coats, some French imports. Owner. DR. 2570.

FUR coat and gowns, size 36. Private party. Very cheap. WH. 4426.

FUR coat and gowns, size 36. Private party. Very cheap. WH. 4426.

WONDERFUL values in used garments. Cinderella Shop. 5414 Santa Monica.

HUDSON seal coat, almost new. L. WEISS, 2707 W. 6th St.

Jewelry, Diamonds —33-E

$2700 ENGAGEMENT ring, perfect, over 4 carat, in diamond platinum setting. Take $1350. WY. 8308.

DIAMONDS FOR LESS AT KUSEL, 405-7 Stimson Bldg. 3rd and Spring.

Cameras, Supplies —33-H

CASH PAID FOR CAMERAS, LENSES. PETERSON'S CAMERA EXCHANGE 356 S. BROADWAY, 3RD FLOOR

Lumber, Building Materials —33-K

STAR WRECKING CO.
CLOSING OUT SALE
WE QUIT BUSINESS
BIG SALE NOW GOING ON
New and used lumber, all kinds of building material, plumbing fixtures, doors, windows and paints. STAR WRECKING CO., 930 E. 9TH ST.

USED lumber, pipe, fittings, tubs, sinks, etc. Cheapest prices in town. We deliver. L. A. Wrecking Co., 810 E. 9th. Open Sunday. Overstocked.

SPECIAL Lumber Sale—2x4 8' to 20' $10 M. Goodman, 870 N. Mission rd.

Houses to Be Moved —33-V

STUCCO store 40x20, plate glass front, cost $4000, also barbecue stand. Make offer. 2858 Los Feliz Blvd.

MISCELLANEOUS—For Sale —33
Houses to Be Moved —33-V

Such Bargains!!!
FOUR 4-ROOM HOUSES, $400 EACH. 6-ROOM HOUSE $500.
This Price
Includes moving house to your lot. Southwest corner N. Spring and Ave. 18.

FOUR 18x20 bungalows, wired for electric lights. Must sell or trade now. Call Capt. Triggs, HO. 2191; 637 N. Wilcox Ave.

FOR sale to be moved, frame store building; 25x33, price $125. Cost $1100 to build. Call or write 2121 W. 37TH PLACE.

REAL bargain, 5-room frame, 27x36, good plumbing. See it quick. (Rear) 4811 W. WASHINGTON.

5-ROOM, loaded, ready to go. Make offer. 2174 W. 28th st. EM. 7111.

5-ROOM, 2-story. Biggest bargain ever offered. 2176 W. 28TH ST.

WANTED—Miscellaneous —34

BOOKS BOUGHT
HOLMES BOOK CO.
814 WEST 6TH ST.
PHONE TR. 2285

We Pay Cash in 3 Hours
FOR RESTAURANT FIXTURES
J. J. SUGARMAN & CO.
418 EAST 5TH ST. VA. 2391.

OFFICE and restaurant equipment wanted for cash. HUmbolt 5011.

Clothing, Furs Discarded —34-A

WE pay most for men's used clothes. Goods of all kinds. Kisner. MA. 4474.

Diamonds, Jewelry —34-B

DIAMONDS, pearls, gold, silverware and other articles wanted.
Top Prices Paid.
MARKWELL & CO.
707 S. HILL, SUITE 305. TU. 9291.

DIAMONDS, JEWELRY BOUGHT
Highest prices. No delay.
W. H. KLEIN
508 Loew State Bldg., 7th-Broadway

WE PAY MORE FOR DIAMONDS, EMERALDS, OLD JEWELRY
711 Loew's State Bldg., 7th floor.

CASH for diamonds and gold. Karl Zack Co. 715 Foreman Bldg. VA. 9705.

SWAPS—All Sorts —36

ACRES, 40, 1 mile to State highway, Antelope Valley. WANT GOOD AUTO. TH. 4113.

ACRES, 40, 1 MILE TO STATE HIGHWAY, ANTELOPE VALLEY. Want good auto. TUcker 4113.

ARROWHEAD lot for stock groceries or sell cheap for cash. UN. 6537.

AUTO—Lincoln late series sport sedan, new balloon tires, original finish, fender wells, trunk. BARGAIN, trade, what have you? 640 S. Figueroa.

BOOKKEEPER - typist combination desk, chair and files, wanted in exchange for good radio. WE. 9232.

CHIROPRACTIC treatments, will exchange for printing. WA. 1367.

DENTISTRY, high grade for paintings, Frigidaire, photography or? EX. 8434.

DUPLEX, 3rd and Mansfield; income $200; mortgage $12,250. Trade $10,000 equity. MURDOCK, 641 S. Western. FI. 2134.

GARAGE. Will exchange or sell completely equipped and going garage. A money maker. North of L. A. Trade for clear real estate. Value $3500. W. F. Waldon, 828½ So. Grand View.

HOME, 4 rooms, 236 E. 98th st. $3500, for ? 834 N. Stanley. WY. 7393.

HOUSE, new six-room stucco for what? 3636 Via Corona. Beverly and Atlantic. East side.

LOTS, small balance, easy payments, for house equity or what? 825 W. 9.

TRANSAMERICA STOCK. Will allow $35 share in exchange for alfalfa land in Antelope Valley at $35 acre in 20-acre tracts or more. Good soil. Near Boulevard. Close to good town. Land worth $50 acre. Address D. box 526, Times Branch.

ATTENTION
Owner must sacrifice choice business corner covering 4 lots near Wilshire and Beverly Dr., appraised at $50,000 for loan purposes, is subject to $20,000 incumbrance, 2½ years to run. Will consider $5000 cash, listed stocks or bonds, balance clear property, 2nd mortgage or what? HO. 8038.

SWAP for 2 lots, 7-room new extra good bungalow. Open. See it at 3861 Butler St., west of Culver City. Loan $3200. Drilling for oil now. E. W. Crairncross, CApitol 6217.

QUICK
6-room frame. B zone lot off Sunset on Silver Lake Blvd. Subject $3300 1st paper. Trade for clear lot or sedan worth $2000. OX. 2017.

SWAP for good lot, 1238 Allan st., Glendale, 3 bedrooms, 3 garages, outside laundry, lot 50x160 to alley. Fruit trees. Trust deed $3700. $35 month. E. W. Crairncross, CA. 6217.

WILL trade 10 acres clear, good level land near Riverside, water. For equity or down payment on late model car. MO. 12881, evenings.

LARGE lot, Big Bear City, small cabin, life club membership, for late closed car. A. Covert, 3356 Mt. View Ave., Pasadena.

4-ROOM house, lot 45x100 on 80-foot Mesa ave., off York Blvd. Price $4000. Mortgage $2000. Want lot or what? Throop, 900 N. Ave. 54. AL. 0612.

TAP dancing, clog, buck, special stage course, value $250, by professional teacher, for what? DR. 9109.

MODERN Cafeteria in Wilshire district. What have you? Call Norman, DU. 8871.

HAVE $8000 first mortgage, will trade for high-class auto and some cash or what? Mr. Price. DR. 9099.

$1150 EQUITY 1930 Studebaker Dictator 8 for rental of 5-room unfurnished house. WH. 5495.

TAP dancing, clog, buck, special stage course, violin, $250 by professional teacher, for what? DR. 9109.

$130 DIAMOND ring, for good stock or ? Address E. box 142, Times Office.

NEW Holmes closet bed. What have you to trade? 615 W. 61st St.

WANT all-electric radio for medium size fireproof safe. MO. 19611.

LIVE STOCK, CATTLE—Horses, Mules, Etc. —43

THOROUGHBRED Arabian stallion, 2 saddle horses, mule, Shetland pony. Glenn Ranch Resort, San Bernardino county. Glen Ranch, Cal.

SEVERAL carloads of good young mules for sale cheap. Communicate with Luke & Livingston Tractor & Equipment Co., Paso Robles.

POULTRY, DUCKS, GEESE—Rabbits, Supplies, Etc. —44

RED chicks, day-old, $14 per 100. Also 1 and 2-week-old, very reasonable. 314 W. Kelso, Inglewood. 1061-W.

250 LEGHORN laying pullets, 45 young turkeys, 20 geese, 125 red chicks, cheap. 417 S. Freeman, Inglewood.

WANTED: POULTRY. Highest prices paid. Call anywhere. CITY POULTRY, 2922 S. Hope. AT. 8263.

RED chicks today. Goddard Hatchery. 17601 S. Normandie, Gardena.

16 WEEKS England pullets, $1.15. 801 W. Victory, Burbank. Pullet Farm.

PETS AND SUPPLIES—For Sale, Exchange, Wanted
Birds —46-A

FEMALE canaries wanted; small ringtail monkeys, sale or trade. 11459 S. Vermont. TH. 9272.

Wanted—Parakeets and finches. Bird Wonderland. 15640 Ventura Blvd.

Dogs —46-C

WIRE HAIR FOX TERRIER PUPPIES 2970 Blanche, Pasadena. Colo. 1897.

OUR client must sacrifice young Scotch terrier, male, house broken. SELBY'S, 636 S. Western Ave.

TOY pekingese 9 months old. Pedigreed and registered. OX. 6036.

HOUSES—For Sale
Miscellaneous —50

FOR SALE—Attractive English home located on beautiful corner, 5 blocks from L. A. High School; 3 blocks from John Burroughs School; contains 7 rooms, 2 baths, room and bath over garage. Price $17,500. Will give attractive terms to substantial buyer. Open for inspection. 901 SO. TREMAINE AVE.

WONDERFUL BARGAIN
Beautiful 2-story 8-room residence, unit heat, exclusive district near Wilshire and Rimpau. Lot 60x140, for the exceedingly low price of $14,500. Bank appraisal $20,000. WH. 2586.

GREATEST SACRIFICE
WILSHIRE DISTRICT. Close in, new 7-room Spanish bungalow, 3 bedrooms, 2 baths, mahogany trim, every wall canvased, hand decorated, unit heat, refrigeration. A STEAL. Terms. RO. 5852.

Beverly Hills Duplex
Must sacrifice, just completed. 13 rooms, 4 baths. Will consider trade for lot or home. OWNER and BUILDER. RO. 0841, WA. 9236.

MORTGAGE COMPANY HAS SEVERAL foreclosed homes. All modern stuccos in Westwood, Glendale, Southwest, Alhambra. Must be sold. Small down payment. MAdison 2291.

NEW 14-ROOM DUPLEX
In Beverly Hills, artistic ultra-modern. Will trade. Builder. OX. 5249.

NEW Spanish stucco, 7 large rooms, 3 bedrooms, paved street. Handy to everything. A real bargain price from Builder. 4307 Crenshaw Blvd.

$9,500 Owner Going East
Sacrifice beautiful Colonial bungalow. Larchmont district. GL. 2188.

$6,650 Beverly District
5-room stucco, easy terms. CR. 6428.

NORTH Hollywood 5-room English. A real home. $4950. Mortgage $3500. Cash equity $1450. CR. 8270.

HOUSES—For Sale
Miscellaneous —50

FORECLOSED PROPERTIES AT 75% OF TODAY'S VALUE for CASH
Liberal terms at a slightly higher figure to responsible persons.
3 English double bungalows on W. 97th, near schools.
1 5-room Colonial 9th ave. near 54th.
4 5-room bungalows near Venice High.
1 5-room bungalow, Hargis near Pacific Military Academy.
1 5-room bungalow on 83rd near Western.
1 6-room bungalow on East 90th near Avalon Blvd.
1 double store building on Avalon and 92nd.
1 6-room double, 3100 Division St.
Several vacant residence lots Bandini and Southwest.
The greatest bargains ever offered in Los Angeles. Owner. OR. 1164.

AN OLD ENGLISH MANOR
SET IN A BERKSHIRE GARDEN
FULL PRICE $11,600
Near Wilshire Boulevard, on high view lot. 7 rooms. Typical English living room, large fireplace. Spacious bedrooms and dressing rooms tastefully decorated in pale pastels on Sanitas. 2 large complete colored tile baths. A "model" kitchen. General Electric refrigeration, tiled to ceiling, electric clock, metal "antproof" cooler. Unit heat. MRS. LANE, HO. 7909.

$5950, TOTAL PRICE
IDEAL SPANISH ATMOSPHERE
BUILT ESPECIALLY FOR
DEL ELLIS
Old Madrid. Plenty of light, ventilation and conveniences, character and size of rooms fit style and architecture. Rear grounds and patio landscaped like an old estate with rare shrubs and trees. No trades. 1947 Greenfield ave., Westwood Hills, or call Mr. Ellis, evenings only at OX. 1361.

RANCHO DEL VISTA
14-ROOM SPANISH HACIENDA
Re-live the days of the dons. Yard inclosed. Adobe walls, trailing roses, lot 225' deep; putting green, sunken garden, home beautifully appointed; 7 bedrooms, 6 baths, eucalyptus wood balconies glimpse city, mountains and sea; 1 block off Wilshire overlooking Los Angeles Country Club. Outstanding value at $49,500. Submit offer. Call Rowe Rader personally, HO. 7901, evenings WA. 7662.

FORCED SALE
$13,500. COST $19,750
Corner lot, 7 rooms, 3 bedrooms, 2 all tile baths, was selected by the Sunset Magazine as L. A.'s most attractive bungalow. Built by myself at a cost of over $19,750. Must leave city not later than Monday. Bring your check book with you. At this price you'll buy. Owner, 6402 Maryland Dr. Out Wilshire to La Jolla, north to Maryland.

UNIVERSITY OF CALIFORNIA
Choicest District
Close to Wilshire, University, Westwood Village, a de luxe Spanish home with everything you have wished for. 3 bedrooms, hand decorated on sanitas, orchid fixtures in green bath, electric refrigeration, unit heat. See this today. Less than $13,000. Located at 10659 Wellworth Avenue, or call OXford 1039 before noon.

TRULY OLD MEXICO
IN MODERN SETTING
$7850
Corner lot. Stucco wall surrounds house and garden. Just completed. 3 bedrooms, wall decorated in brocade finish, 2 tiled baths. Perfect kitchen, all tile. Large living and diningrooms. Furnace heat. Frigidaire, sprinkling system, lawn, shrubs. Ideal location. Call Mrs. Thompson, HO. 7904.

BEAUTIFUL HOME and INVESTMENT
SUITABLE FOR CLUB OR LARGE APARTMENT. $52,500
611 S. Ardmore Avenue
Close to Wilshire Boulevard and Ambassador Hotel on unrestricted lot 95x150. Worth double price asked. Drive by and see this property, but do not disturb tenants.
KELLS & GRANT
Wilshire at Western. DU. 3000.

$12,950 TERMS
7 Rooms—3 Tiled Baths
Unit Heat. General Electric refrigeration, high, level, flatiron corner close to Wilshire Boulevard in Westwood Hills. Lawn, flowers, sprinkling system, sewers, street lights in and paid for. Double garage. Just finished. Call MU. 4221, Station 30 or MO. 14401 evenings.

$8500
GENUINE SACRIFICE
Beautiful six-room Spanish bungalow, ideal surroundings, marvelous view, near schools, markets, 15 minutes downtown, 10 minutes to Hollywood or Glendale. $500 down, balance like rent. OL. 7700.

ENGLISH HOME
Ten large, airy rooms. Open daily for inspection. Satisfactory terms. 604 N. Sierra Drive, Beverly Hills. GRanite 2244.

$12,500
New 2-story 8-room, 3-bath home. Special price. Delightful location. Call WH. 8861 for appointment. No brokers, please.

FINE English home in Westwood at 1768 Glendon Way. Only $500 cash will handle. MUtual 6151.

WESTWOOD 5-room English. Sacrifice equity $1230. Mortgage $4500. CR. 8270.

A REAL foreclosure bargain. For appointment, FA. 2333. Mr. Arthur.

$5000, 6 and 4-room houses, big garage. Like new. Terms. 1242 Augusta st.

VENICE, 3 stucco houses on lots, $3500. Real bargain. MO. 10721.

WANT smaller home for Hancock Park house, $32,500. OR. 6819.

West and Northwest —50-A

Great Slaughter
7-ROOM HOME, $4000
Must be sold today; on beautiful palm lined W. 30th St. Leaving for the East immediately. This home cost $8200. Property clear. Bring your deposit if you expect to get this bargain. Phone MO. 11707.

BEAUTIFUL 7-room new stucco bungalow on Adams near Robertson. $2200 handles. High ground. Wonderful view. Corner lot 52x125. Wall heater. 3 bedrooms, 2-car garage. Near grammar and high school site. Landscaped. Lawn sprinkler. $8000. WA. 2114.

OWNER must sacrifice large 6-room stucco, all improvements, lawn, shrubs, sprinkling system, income lot 50x130. Close to school and transportation. 1 block east of Robertson Blvd., in 3rd block north of Wilshire. On premises daily. 422 Realtor Road.

$4,200—6-Room Stucco
Robertson-Pico district. Fine home, all hardwood floors, fireplace. Lawn, shrubbery, sprinkling system and garage. Owner's hard luck. Your opportunity. 1433 Robertson Blvd.

$10,500
Finest 7-room Spanish bungalow, Moreno Highlands, 3 bedrooms, 2 baths, unit heat, electric refrigeration, double garage. $500 cash, balance like rent. Actually worth $12,500. Call OLympia 4410.

8-ROOM beautiful colonial 2-story, 60-ft. lot, Buckingham Rd. near Washington. High ground. Just foreclosed. Sacrifice if sold as is, this week. $10,250. Terms. EX. 1164. Evenings, EM. 7062.

Super Home $12,500
Spacious, new, lovely 7-room, 2-bath modern home. All the latest features. 320 N. Sweetzer. Owner on premises. OR. 9802.

JUDGMENT forces sale of Whitley Heights home. 4 bedrooms, 3 baths, patio. Price $16,500. $4000 cash will handle, balance mortgage. Phone MO. 14438.

FORECLOSURES
Income properties and homes, as low as 10% down and balance 7%. Hollywood Finance & Loan Co., 211 Taft Bldg. HE. 2697.

SPECIAL
A new 7-room bungalow, lot 50x154. Tile kitchen, colored tile baths. Latest features. 146 No. Alta Vista.

Hancock Park Bargain
Open for inspection. 10-room far below cost. Owner, 357 N. McCadden Place.

SMART English stucco, 5 rooms, large studio living room. Lot 50x120, good location, Pico-Fairfax. GIVE AWAY at $4950. $1950 cash, balance 7%. No trade. J. R. BANKS, WY. 3164.

11-ROOM Monterey, 4 bedrooms, 4 baths, lavatory room. Lot 70 by 145. 3873 Motor ave., Monte Mar Vista tract. Price $30,000. Douglas 3095.

McCarthy Built Homes
$3500 up—small monthly payments. 2324 West Slauson. VErmont 9071.

BIG sacrifice on northwest corner of 3rd and St. Andrews Place. Make me an offer. 269 S. St. Andrews Place. WA. 4325.

6-ROOM bungalow, Irving Boulevard, 3 bedrooms, reduced to $7850, for quick sale. A snap for someone. GR. 3651 Evenings HE. 1513.

JUST foreclosed. 6-room stucco near Adams-Crenshaw. Bonds paid. $5450. $500 down. Worth $7000. 4501 W. Adams. EM. 8008.

LEAVING State. Must sell furnished, new bungalow, 5 rooms, $6500; Beverly-La Brea. WA. 7482.

STEAL. New stucco bungalow, 6 rooms, 1733 So. Bedford St., 3 blocks east of Robertson. Easy terms. OPEN.

SACRIFICE, $75,000 actual cost. Los Feliz 2-story Spanish home for $35,000. Call OX. 2837 evenings.

MUST SACRIFICE—YOUR TERMS 8-room, 2 bath home, near schools. 838 Tremaine. Owner. WH. 2393.

WILL SACRIFICE FOR CASH my furnished 10-room home. Windsor Blvd. Owner. WA. 6209 or TR. 6385.

HANCOCK Park bungalow, 5 rooms, $6500 clear; 6 rooms near Pico-Robertson, clear. Mr. Conditt. WH. 5213.

2-STORY, 8-room English house, double garage. Sacrifice. HE. 0242.

BRAND new duplex, 12-room modern, $11,500. Key at 5247 W. ADAMS.

$6500. COMPLETELY furnished 5-room house. 1849 ALSACE. OX. 5318.

VENICE, 5-room stucco house and nook. Paved street. $4500. OX. 4417.

HOUSES—For Sale
West and Northwest —50-A

WANT A FLOWER GARDEN?
A SPANISH HOME FOR TWO?
$7350
7 large rooms comfortably arranged, 3 Sanitas walled bedrooms in pastel tints; 2 tiled baths; furnished breakfast room, hallway cedar closet, gay kitchen, tiled wall behind stove, electric refrigeration, unit heat, near red car, shops, schools. Big yard fenced. Call HO. 7908, Station 8; evenings, WA. 7662.

WILSHIRE-Fairfax 7 rooms, unit heat. Mortgage $7000. Quick cash equity $2850. CR. 8270.

A-1 9-room, Adams Hill. $9750. 1-3 cash. 2516 9th ave. Owner. EM. 1798.

South and Southwest —50-B

SEEING IS BELIEVING
Only $3500—$175 Down
Balance $35 Per Month
A modern, up-to-date home with large, commodious living and dining room. Has built-in bed, extra bedroom, nice kitchen and bath; laundry porch, garage, in a well-established district, near schools, stores, etc. 35 minutes from 10th and Broadway, S. W. Call Mr. Adamson any time to see this bargain. WE. 0251; evenings WE. 2705, or see me at 1016 S. BROADWAY.

NEW, 7 BIG ROOMS
ONLY $6750—$800 DOWN
2 baths, cedar closets, Philippine mahogany in living and dining rooms, lots of built-ins, unusually attractive breakfast room and kitchen, lovely yard. 1326 W. 82nd St. Owner-Builder. York 9816.

Angeles Mesa Homes—
4-5-6 and 7 rooms, $4800 to $7950. All improvements in, no assessments. Easy terms. Angeles Mesa Land Co., owners, 3600 W. Slauson. VE. 0140.

8 Room Frame House
Old but substantial, 4 bedrooms up, one down. Easily arranged for duplex. $1250 buys it, subject to $3500, 1 paper. NO. 6017 or WY. 3861.

$400 CASH buys pretty 5-room home, Angeles Mesa. Balance $3800, payable $45 monthly, including 7%. Lovely garden, fish ponds. Lot 55x130. A real bargain. Banks, WY. 3164.

Cash Talks—$1,500 Down
Buys $6500 home for $4500. 5 large rooms, pink of condition. 50th St. ½ block Broadway. Be snappy. TH. 8429.

DOUBLE, 4 ROOMS EACH SIDE. 3 DOORS NORTH OF 54TH ST. TOTAL PRICE $4200. TERMS. CALL 7110 S. VERMONT.

5-ROOM, 1 BLOCK 54TH ST. $4500. $350 cash, balance $37 month total. Woodard, 3710 S. Vermont. YO. 2767.

BARGAIN hunters: $750 cash buys $3000 equity 5-room modern stucco. 620 W. 105th st. Owner. WH. 2482.

IMAGINE $3200. $300 down, $35 month, 5-room stucco, tile sink, near everything. 9624 S. Vermont. TH. 9345.

6-ROOM home, 3 bedrooms, completely furnished near school, $4250, terms, near here. 7501 S. Broadway.

$750 DOWN, 6 ROOMS
Lot 50x130. 1040 W. 49th St. AX. 6839.

MUST BE SOLD—
New 7 rooms, one mortgage. Will trade. OR. 8472. 4320 W. 59th Pl.

A REAL bargain. 5-room house on 51st street near Broadway. $4500. AX. 5520.

$3750. TERMS. 5-ROOM STUCCO HOME. CLOSE IN. 7o PARK. TH. 7036.

North and Northeast

391 Woods ave., near Garfield High. New 5-room stucco, $4925. No assessments, terms. Jonathan Dodge, owner, 1006 Pershing Square Bldg.

MUST close estate. 6-room house, $3000. Griffin Ave. Bargain. 3508 Pasadena Ave. CApitol 7898.

HOLLYWOOD—For Sale, Exchange, Etc.

$10,000 UNDERPRICED
Beautiful 9-room home, completely furnished, 4 bedrooms, large living and dining rooms. B zone lot 53x145, located just north of Hollywood Blvd., Central Hollywood. Price $11,500, terms $2500 cash, balance arranged to suit. No agents. MO. 16003.

$22,500 NOW SACRIFICING for $14,500
$2000 cash, mortgage $12,500. Beautiful new hillside home. Nine rooms, four bedrooms, three baths. Magnificent view. 1467 Kings Road. Within ½ block of Sunset. Owner.
SAN PEDRO LUMBER CO.
1518 Central ave. Phone WE. 4341.

FIVE-ROOM HOME
Near Sunset and Gardner. Price only $7500, easy terms. In splendid condition, nice yard. HO. 4784.

5-ROOM modern hillside home. Small cash or clear for down payment. Rest like rent. GL. 4854.

$8500. 7-room, 3 bedroom English stucco, fireplace, double garage, south front. OX. 5300, evening OX. 3954.

SACRIFICE. $2350. COZY bungalow, large level lot. GL. 1053.

NEW Spanish Mediterranean, 8 rooms, hillside, 127 ft. frontage. GR. 7315.

BEVERLY HILLS—For Sale, Exchange, Etc.

BEST BUY
in
BEVERLY HILLS
Absolutely one of the best homes ever offered for the money in Beverly Hills, north of Sunset Boulevard, in the most exclusive section.
Located on large 100 ft. lot. Beautifully landscaped, having large private yard and swimming pool.
The house is a TWO-STORY SPANISH TILE ROOF built by an architect for the owner.
Large entry hall, extra toilet and lavatory. Spacious sunny living room. Den-guest room with dressing room and bath opening on rear patio. Commodious dining room, breakfast room, kitchen, back porch. Refrigeration plant. Maid's room and bath on first floor.
2 extra large sleeping rooms and baths, one a Roman bath, with dressing rooms, also sewing room, an upstairs living room on second floor, which commands a wonderful mountain view.
4 Real Fireplaces, unit heat. Fountain in yard. 3-car garage and chauffeur's room and bath.
This place can be sold unfurnished for
$37,500
or furnished for $42,500, but requires cash to the mortgage. This price is $20,000 under real value. No phone information, but can be seen by appointment by calling A. C. WALTER. OXford 6171
The Frank Meline Co.
462 No. Canon Dr., Beverly Hills.

MORE FOR
YOUR DOLLAR
IN THIS LARGE HOME
4 master bedrooms, 2 baths, large sleeping porch, 2 servants' rooms, 1 bath, very large lot, 90x262. The home is comfortable. Unusually well built. Rooms are spacious. Many closets. Drive to
713 NO. MAPLE DR.
and inspect it carefully. Price is surprisingly low for a home of this quality.
Beverly Hills Realty Co.
400 N. Beverly Dr. OX. 6133.

BUILT for owner, just completed. 8-room Spanish home, enormous living room. Large den and fireplace. A dream patio, illuminated waterfall, 2 extra patios, barbecue accommodations for 150 people, 3 large bedrooms, 2 beautiful baths, wonderful dining room and breakfast room. Tile kitchen with bay window, electric refrigeration, electric fan and every needed feature. Extra large basement, unit heat, double garage, with overhead doors. Last word in a model home. Only $15,500. Terms. OX. 5701, OX. 1495.

$15,750
523 No. Alpine Dr.
Lot is 80x152. Grounds are beautiful. Lovely little home. Undoubtedly today's best buy. See it or call Mr. Pollock.
Harry H. Kem & Co., Ltd.
400 N. Camden Dr. OXford 1171.

2-Story
ENGLISH HOME
4 bedrooms, 3 baths
615 N. FOOTHILL ROAD
$23,500
Shown by Appointment.
GEORGE ELKINS COMPANY
433 N. Camden. OXford 1127.

MORTGAGE company must sell 310 N. Foothill Road for $7850. Terms. 5-room Colonial bungalow, lot 50x150, exceptionally well landscaped. House in excellent condition. Phone OXford 6133.

Special Buy by Owner
LOW PRICE AND GOOD TERMS
New 2-story Spanish home.
616 N. RODEO DRIVE
Open 1 to 5. OX. 4914. OX. 4286

$8500 FULL price 357 S. Reeves Dr. Large patio, fountain, trees; Spanish type. Owner premises mornings.

$3300. SNAPPY B ZONE CORNER LOT, 50x120, NEAR CAR LINE, where RENTING IS GOOD. OX. 3513

$9000—10-room double bungalow. Lot 50x150, with alley. $1200 will handle. No trades. OX. 5637.

NEW Spanish, $7250, Beverly Hills district. 1631 Livonia. OX. 6856.

WESTWOOD HILLS—For Sale, Exchange, Etc.

$6750, EASY terms, takes this master built 6-room new Spanish home. Open daily. 2127 Midvale. OX. 0734.

WESTWOOD HILLS—For Sale, Exchange, Etc.

CAN'T MEET PAYMENTS
$6500 —— Large Corner —— $6500
Finest view lot north of Wilshire.
OX. 2503-3104.

STUDENTS' dormitory, income $1350 month. Ideal for lady. $90,000. Address C. box 500, Times Branch.

NEW 8-room Spanish home near Wilshire. $10,750, terms. OX. 1903.

GLENDALE—For Sale, Exchange, Etc.

Beautiful Corner
TWO STORY STUCCO
HAND MADE RED TILE ROOF
UNIT HEAT, ELECTRIC ICER
EIGHT LARGE ROOMS
$11,500—$2,000 CASH
SPLENDID NEW HOME, tiled entrance hall, tiled stairway, large living room, light on 3 sides, dining room opens to walled patio, bedroom or den on first floor, 3 large bedrooms, large open deck, balconies, upstairs. Beautiful large corner lot, walled in. 3-car garage, orange trees. A wonderful home in an ideal location, convenient to schools and transportation, at an amazingly low price. We can show you ALL of the BEST BUYS. Open Sunday.
Greenlaw Realty Co.
148 So. Brand. Douglas 9291.

VISTA VERDUGO
Now building 6 and 7-room Spanish, 2 and 3 bedrooms, tile bath, electric icer, basement, unit heat, full tile roof, extra lavatories, real fireplace, roof garden, modern, up-to-date foothill homes among oaks and sycamores.
$6775 TO $7950
Small cash payment, terms to suit. Call or phone for particulars and illustrated folder—no obligation. Office open every day and Sunday.
W. L. Twining, Manager.
2826 North Verdugo Rd., Glendale.
Douglas 6060. Evenings Doug. 2112.

$6,650
SEVEN-ROOM, 3 bedrooms, 3 baths. Unit heat. Lawn, shrubs, sprinkling system, fish pond. Large olive shade trees.
M. GANNON
with J. E. PETERS, Builder.
203 S. Brand. Do. 3330.

SEE us for the best buys in Glendale. Now is the time to buy a home at a bargain price.
O. O. RUSSELL & CO.
600 S. Brand. CA. 5303.

HOME owners, brokers—must sell to close estate, house 1218 Raymond avenue. It is clear. Submit offers to Raymond D. Frisbie, executor, 3606 West First. DU. 8181. WA. 0128.

NEW SPANISH, $6850
Three bedrooms, 2 baths, Frigidaire. Near schools. RALPH R. RACE. 219½ S. Brand.

NEW 7 rooms, unit heat, 2 baths, frigidaire, high elevation, level lot, near car, school. $7500; $1000 down. SHOOK REALTY CO., 116 So. Brand.

$1500 SACRIFICE. $2500 lot for cash. 50x150. Improvements in and paid. Douglas 7965. L. A. phone AL. 3314.

PASADENA—For Sale, Exchange, Etc.

FOR RENT, unfurnished, 4 bedrooms, 3 baths. Lot 100x225, 2-story Spanish, $110 month. Hogan Co., Sales, Rentals. 379 E. Colorado. Pasadena Terrace 2151. Established 20 years.

ALHAMBRA—For Sale, Exchange, Etc.

CALL at 45 West Valley Boulevard for Mr. Winslow and I will show you biggest bargain in Alhambra. A new English home, never occupied, that MUST BE SOLD.

FOR sale, new, genuine Spanish home, 5 rooms, Emery Park, entire tile roof, all improvements. On bus line. Close to red car. GA. 7085.

SAN MARINO—For Sale, Exchange, Etc.

$1500 DOWN buys CHARMING 10-room house, 2-story, 4 bedrooms, 2 baths, on fine street. SPLENDID VALUE for $12,500. San Marino Realty Co., 992 Huntington Drive. Wakefield 6563. Alhambra 1907.

CITY LOTS AND LANDS—For Sale

SOUNDS IMPOSSIBLE
50x130 level lot, highly restricted, surrounded by beautiful homes, near Rossmoyne district, at Oakmont Country Club. Valued $4000, for $1250 cash. Also $2000 smaller lot with double front, $650 cash. J. A. MARNEY, 216 Central Bldg. TR. 5051.

BUILDERS ATTENTION
B zone lot on Orange Grove avenue, 55x140, $4950. Business lot on Fairfax, 50x100 to alley, $13,750. CALL ORegon 4704.

BRENTWOOD PARK ESTATE, about 3 acres beautifully landscaped, fine view, level ground. A wonderful property priced to sell. V. E. Maescher, 342 N. Bristol Ave. Phone Santa Monica 22846. MU. 2730.

MUST SELL
East Hollywood, 40x260, B zone overlooking Silver Lake, fine view, 12 minutes from 7th and Broadway. Full price $1800. Owner, 11710 Long Beach Boulevard, Lynwood.

VERMONT AVENUE CORNER
100x110—$250 per foot.
Mr. Scoggins.
HAROLD G. FERGUSON CORP.
756 So. Spring St. TR. 2804.

JUST a few 25-ft. lots left on Florence Ave. between Vermont and Hoover. Price $2250 plus assessments. Terms. Geo. H. Peck, owner. WE. 6003. Ask for Mr. Hill.

WEST PICO LOT BARGAINS
50x170, Point View..........$2600
55x125, Genesee St..........$2250
50x134 Wellesley St..........$1000
M. B. Hoven, 5757 W. Pico. OR. 4205

FOR SALE—2½ acres on Robertson Boulevard, 232-foot frontage between Pico and National, opposite new high school site. $20,000. Address D. box 438, Times Branch.

DUPLEX lot near new John Marshall High school, improvements in, best rent section in city. $3200. Easy terms. OLympia 4709.

WANTED to trade 1% mineral deed in a well drilling in oil sand at Venice for a used auto. Call Thornwall 1184. Mr. Clark.

FOR SALE, a real bargain. The best B-zone apartment corner in Hollywood; only 120 ft. west of La Brea. Action means profit. OR. 6433.

VENTURA COUNTY
Level lots, 58x145, near drilling. Full oil rights. Total cost $60. D. M. Greenleaf, Stauffer, Ventura Co., Cal.

$3000—
Between Los Feliz and Sunset Blvds. Marvelous view lot, 60x173. Only $300 down, balance 3 years. OL. 4709.

DUPLEX lot overlooking John Marshall High School where rentals are in demand. $3000. Phone Owner, OL. 7700.

115x280 HILL TOP
IN BRENTWOOD, $7500
PHIL NORTON. VA. 7151.

BOULEVARD frontage, 50x118, $16,800. 1-10 cash, balance 10 years. OL. 4874.

$5,000 Lot For $3,850
Wilshire-Fairfax tract. WY. 2156.

BEST buy on Highland Ave., near Clinton, only $5000. 50x136. OR. 1184.

VISTA STREET LOT. ONLY $3500. Greenwood, WY. 2156.

7 LOTS, different places, $250 all or separate. E. Gowell, 2166 E. 10th st.

BUSINESS PROPERTY—For Sale

STOCKS WHEAT
WHY GAMBLE!
We offer WILSHIRE BLVD. Site 106x180. Unrestricted. Soon to be business. A net profit of $75,000 can be realized with safety. Only $20,000 required and 5 years on the balance.
HAROLD HINTZ CO.
3723 Wilshire Blvd. EX. 1374.

ATTENTION
Owner must sacrifice choice business corner covering 4 lots, near Wilshire and Beverly Dr. Appraised at $50,000 for loan purposes, is subject to $20,000 incumbrance, 2½ years to run. Will consider $5000 cash, listed stocks or bonds, balance clear property, 2nd mortgage or what? HO. 8038.

Garage Snap $26,500
Secured lease $3060. Main West side artery. Good future. MU. 6597.

FOR sale: 46 ft. business lot, 3rd St., near La Brea. Bargain. Owner, OX. 7963 or FA. 3077.

FAIRFAX Ave. 50x110, 6-room home. Sacrifice equity for quick cash. CR. 8270.

2 CLEAR lots, 50x148, Hollywood, cheap for quick sale. DR. 7396.

INDUSTRIAL PROPERTY—For Sale and Exchange

FOR SALE—Industrial woodworking plant, close in, 28,000 square feet, fully equipped with full line woodworking machinery; blower and sprinkler system all installed, ready to go. Also well equipped office. Power and light all in conduit. Will sacrifice. Phone WE. 5131. PENBERTHY, Box 1180, Arcade Station.

INCOME PROPERTY—For Sale —57

HOME and income, 4-room double stucco bungalow. Well kept 1531 S. Ogden Dr. Must sell. Owner. WH. 5517.

BANK foreclosures, houses, apartments, business property. Call Mr. Outts. TR. 9407.

10-ROOM double, good income. West Pico district. $7500, terms. WY. 2603.

GOOD income property, fine location, between 2 car lines. 1441¼ E. 59th st.

INCOME PROPERTY—For Sale —57

Finance Co. Foreclosure
Beautiful East Broadway Arms Apartments at 1455 E. Broadway, Glendale. Large rooms, electric refrigeration, etc. Completely furnished. Income $7000. Price $36,197. Very easy terms. Our representative there daily from 10 a.m. to 5 p.m. This is a great buy.

MUST SELL
36% ON YOUR MONEY
Brand new 4-flat building. West side: completely furnished, paved street; no assessments. Total price $15,500; only $3500 cash. Call VA. 1822.

MUST SELL
36% ON YOUR MONEY
Brand new 4-flat building. West side, completely furnished, paved street, no assessments. Total price $15,500, only $3500 cash. Call VA. 1822.

HOLLYWOOD
Beautiful bungalow court, strategically located, 28 units. Completely furnished, 23 garages; story and half house included. Phone TH. 8496 and deal direct with OWNER.

PHONE MAdison 2345
for TIMES Want-Ads. No credit arrangements necessary. Courteous, experienced ad-takers will help you with your copy if desired.

2 NEW stucco doubles; 10 rooms each, Leighton Blvd. near Western. A $20,000 property for $12,500. Hurry for this big buy to 3724 S. Western.

2 15-ROOM new duplexes, Carthay Circle, strictly modern, income $260 each, monthly. $6000 each. Address C. box 544, Times Branch.

FINE 12-room duplex, 4 garages, apartments above. $2700 income. $2500 cash, terms. Owner, 2235 W. 20th St. RO. 3680.

WESTLAKE 4-FLAT SACRIFICE
$11,500—$2500 cash, near new stucco, tile, big lot, paved street. Owner sick. Buyers only call RE. 4306.

HAVE 3 bargains, 6% net. Steady appreciation. Liberal terms. Address F. box 298, Times Office.

$1500 DOWN, duplex, Hollywood, marvelous location. MO. 13811-16118.

FOR sale, trade, equity 4-family flat. Address F. box 88, Times Office.

1331 S. BURLINGTON, FORTUNE LATER, McGARRY, owner, VA. 5294.

SUBURBAN PROPERTY—For Sale —58

WALNUTS
One acre walnuts, 12 trees, twenty years old, garage house, only $300 down. Phone owner, Alhambra 1601.

ONLY $10 MONTH
Beautiful fruit-covered 1-4 acre in heart of Studio City, North Hollywood. OWNER. OXford 7831.

Bell

2 ACRES, Cudahy, small house, clear, want small income, 3900 Baker ave., Bell. Phone JE. 2681.

Huntington Park

ATTRACTIVE 6-room stucco for sale or trade for vacant. LA. 6828.

Santa Monica

GRAND home of 9 rooms, 3 baths. N. E. corner 4th and Georgina. Large grounds. $10,000 below market. Hamilton Mtg. Corp., HE. 3165.

South Pasadena

SACRIFICE 10-room house, 4 lots, 80x200. Oaks, pines, fruit trees. Look over. Make offer. Best offer gets it. EL. 2276. 75 Monterey Rd., So. Pasadena.

Sunland

$2300, $500 DOWN, $25 per month, buys 3-room modern frame bungalow. Is real home in dry, healthy climate. Owner, L.A. 1104 S. Union. WA. 6367.

Tujunga

TUJUNGA SACRIFICE, 2 LOTS, TREES AND GRAPES. AL. 3763.

BEACH PROPERTY—For Sale —59

FOR SALE SACRIFICE
EXCLUSIVE BEACH HOME
Modern 9-room Spanish home, beautiful Castellammare overlooking entire coast line with private beach privilege.
$6000 UNDERPRICED
Open. 17570 Posetano Road.
See tract agent, or owner, 321 S. La Brea. Whitney 2314.

FOR SALE—CASTELLAMMARE
$16,000 lot for $11,000, double frontage, 60-foot lot close to private beach. See tract agent or owner, 321 S. La Brea. WH. 2314.

APARTMENTS and stores, brick and concrete, close in Pine avenue location, Long Beach. Sell, trade for Los Angeles property. SCOTT, 628 Annandale Blvd. GA. 9391.

$450—TERMS, for fully improved lots near new channel section West Newport Beach. Jay Scribner, Box 222, Newport Beach.

FURNISHED cabin and garage, Santa Monica, $300. Worth $800. RO. 5054.

POULTRY AND RABBIT—Ranches for Sale —60

SEND your name and learn of the CHARLES WEEKS POULTRY COLONY, the MOST INTENSIVE POULTRY CENTER in the world today, where sandy soil, irrigating water, balmy climate, home markets, low cost of poultry houses and WINTER GARDENS make it an outstanding location for beautiful, self-supporting GARDEN HOMES. Charles Weeks lectures every Sunday, 2 p.m. on his own little farm off Sherman Way, near Owensmouth, in west end of San Fernando Valley. Address CHARLES WEEKS, box K, Owensmouth, Calif.

BEAUTIFUL 1½-acre ranch, 5-room home, Chandler Boulevard, fine lawn and trees, $12,500, includes 1500 young layers. 5248 VAN NUYS BLVD., VAN NUYS.

WILL sell beautiful $15,000 chicken ranch for $11,950. Only $2900 down. A. Harrington, Huntington Drive and Highland street, Duarte. Phone.

2 ACRES, near boulevard, equipped for 2500 hens; small house, $7000, clear; want home L.A. C. E. Angier, 5346 Van Nuys Blvd., Van Nuys.

FINE little home, close in, chicken equipment for 300 hens. $50 down, $35 month. Price $2450. 5503 S. BROADWAY.

WE specialize in acreage, country homes and poultry ranches. KELSEY, 1548 Valley Blvd., Rosemead.

1ST class chicken ranch with modern home for sale or exchange. 1600 E. Broadway, San Gabriel.

1 acre, new 7-room STUCCO home on BOULEVARD corner. Sacrificed. Grabler, 38 N. Garfield, Alhambra.

ACRE grapes, gas, water, electricity, ½ mile center Van Nuys. $1200. Terms. 5600 VAN NUYS BLVD.

1.87 acres alfalfa, $944. $244 down. Balance $9 month. All conveniences. Trustee, box 51, ALHAMBRA.

COUNTRY, FARM, RANCH—Properties for Sale —61

FARM LAND
640 acres in San Joaquin Valley; ten dollars per acre; 25% cash, balance in ten equal annual payments. Interest 6%.
MILLER & LUX
215 West 6th st. MU. 7247.

330 ACRES, with water, 40 miles L.A. on new paved boulevard; 30 acres in bearing pears. All level. Oil rights included. Will divide. Big sacrifice, part cash. Would consider part exchange. Owner, D. H. Flynn, Littlerock, Calif.

GOOD PROFITABLE groves. Building sites. Country estates. GORDON F. BLACKWOOD, Realtor. Office on Blackwood Ranch, 2 miles southeast Glendora. On U.S. Highway 66. Member Pomona Valley Realty Board.

5 ACRES, irrigation, domestic water, car line, one mile Fontana-Bloomington district. $375 per acre, easy terms. Address D. box 410, Times Branch.

A RARE buy. Five acres at Encinitas with pressure water, less than mile from highway and ocean, gorgeous view. $450 per acre Net. Owner. Address D. box 303, Times Branch.

$35 PER acre, sandy loam, level land, no rocks. Plenty of shallow water, 20, 40 or 80 acres of my ranch in San Diego county. Phone MU. 7858. L.A. or write R. Scott, Borrego, Cal.

TWO magnificent acres in avocados and beautiful new home for $7500. Many trees now bearing. Soon worth $12,000. Delightful environment. Raymond Wayman, owner, Fallbrook.

40 ACRES garden truck land, highly cultivated, artesian well furnishes ample water for irrigation. Close in, priced for quick sale. 629 Stock Exchange Bldg. VA. 3874.

80 ACRES alfalfa land for sale. P.O. box 1152, Van Nuys, Calif.

Antelope Valley

640 ACRES alfalfa land with 150 acres improved. Plenty of water from deep well. Located in Antelope Valley on paved road. This property will be sold at 40% of real value and cost if can get quick action. GR. 6433.

LAST chance to buy good land, Los Angeles county, $15 an acre. 7501 S. BROADWAY. TH. 0741.

Arizona

34,228 ACRES near Boulder Dam Lake (to be) G. F. Stevenson, Miramar Hotel, Santa Monica, Cal.

Vista Irrigation District

Best Avocado Citrus Land
right at Vista in frostless belt. 45½ acres. Owner in East. Abundance irrigation water. $3500 cash gives possession if sold at once, only $485, per. Terms. Surrounded by orchards, beautiful homes overlooking ocean. 131½ NO. BROADWAY, L. A.

COUNTRY, FARM, RANCH—Properties for Sale —61
Vista Irrigation District

FINEST land in district for avocado or citrus, on main highway, water under pressure, steel pipes. Prices right. Very easy terms or no payment on principal for 4 years. No trades. See owner. Buena Vista Estates, 3 miles south of Vista, office on highway, or address Box 13, Vista, California.

EASTERN & NORTHERN—Property
For Exchange —62-A

CLEAR property in prosperous city in Ohio. Value $40,000, for improved income. Will assume. Submit in writing. Jonathan Dodge, 1006 Pershing Square Bldg. TU. 8363.

OUT-OF-STATE PROPERTY OWNERS Can handle your property quickly. Have outlet. TU. 3885. VA. 1906. 301 Pershing Square Bldg., Los Angeles, Cal.

OWNER of apartment valued $50,000 near Chicago here for few days. Wants Los Angeles income. SEBASTIAN, DU. 1845.

IF YOU have eastern property to exchange for clear Orange county, Address XX, box 159, Times Office.

40 ACRES, clear, alfalfa land, Utah. Want cabin, Lake Arrowhead. TU. 6843.

Wanted —62-B

LOS Angeles for Middle West. Quick action. Mail description A. O. Holly, 1845 S. Arlington. EM. 7136.

WANT KANSAS CITY home. Have clear property, Orange county. Address EE, box 134, Times Office.

SAN DIEGO—Properties —65

2 business corners $70,000. Want income L.A., assume. 3068 University, San Diego.

OIL PROPERTY—Miscellaneous —67

640 acres adjoining General Petroleum holdings in famous semi-tropic area. Kern county; full oil rights. $30 per acre, 25% down, balance ten equal annual payments, interest 6%.
MILLER & LUX
215 WEST 6TH STREET. MU. 7247.

JUST returned from buying tract of STATE OIL LEASES that are in territory of gusher production. Would you risk $1.75 per acre for a few acres? Complete information from owner. Address C. box 269, Times Branch.

HAVE lease and all drilling equipment in center of Los Cerritos field. Want pay roll. Universal Royalties, Ltd., 1139 Citizens Natl. Bank Bldg. MU. 6826.

A PER CENT for sale next to well that produced $43,000 last month in the Venice field. Well now over 4000 feet. Address E. box 65, Times Office.

AVALON Boulevard 40x130. North of Anaheim Boulevard. $3000. Oil prospects. Address F. box 225, Times Office.

MUST sacrifice 1% royalty in Venice well nearing completion, surrounded by production. DR. 1997.

HAVE some good locations for immediate drilling at Venice. Phone GL. 5733 for appointment.

WANTED to buy, land owner's producing royalty, Huntington Beach, Signal Hill. 774 Heliotrope Dr., L. A.

FOR SALE—By owner, 1% in well at Venice, flowing 750 barrels per day. Call Miss Whitwell, EX. 1131.

1% royalty Venice well. Reliable company drilling. $850. CR. 7449.

WANT Venice lease near 50th and Canal. Wells. GL. 8973.

HAVE clear Hollywood real estate, trade for oil royalties. HE. 5460.

1% royalty Venice well. Reliable company drilling. $850. CR. 7449.

WILL SACRIFICE part of my oil land in PALMS. OWNER. GL. 6304.

ORANGE, LEMON, WALNUT—Avocado Groves—Vineyards
For Sale —68

Avocado Land and Groves
Avocado land, with full water rights, as low as $400 per acre.
Avocado land, planted to budded trees, 3 years care, $2350 per acre.
Bearing avocado groves, heavy crop on trees, some with homes, $2500 per acre.
Own an avocado grove and be independent.
ERNEST S. ROSS, REALTOR
531 Security Bldg., Los Angeles.

GROVE HOME AND INCOME
8½ acres, beautiful boulevard corner. Full-bearing navels and Valencias, with fine crop on trees. 6-room modern cottage. Ideal business corner for oil station or fruit stand. Just outside Pomona city limits. Fine water right, gas and electricity. Price reduced to $20,000, ½ cash. E. MIDDLETON, 147 W. Holt, Pomona. Phone 1701.

THE AVOCADO GROWER
IS CONTENTED and does not need "farm relief." He has a good market for his crop and an ideal place to live! Why not be an AVOCADO GROWER? You can buy enough good land, with water, to make you independent, for the price of a town lot; on easy yearly terms. Call or write 319 Brockman Bldg. TR. 6328.

RICH AVOCADO-ORANGE LAND
in 100% proven district. 1 to 25 acres virgin soil, surplus water, low prices, easy terms. Drive 4½ miles east of Orange on E. Chapman ave. to F. Mead, or write 308 W. 2ND ST., Santa Ana.

FIVE acre citrus grove near Whittier under lease to Union Oil Co., receiving monthly rental. Grove itself well worth price—$3000 per acre. Owner, 1135 Wheatland Ave., Whittier. Phone 422-297.

15 ACRES oranges, fully equipped, 22 miles L.A. Fine location. Excellent 9-room home, 3-car garage. Exceptional value $45,000. No trade. Owner, R.R. 1, box 230, COVINA, CAL.

FOR SALE—8 acres avocados and citrus. Attractive home. Beautiful view. Excellent soil. $13,500. Owner, box 825, VISTA, CAL.

10 ACRES LARGE THRIFTY NAVELS. Fine crop. $2500 cash, balance $1000 year. Bean, 4807 Beverly. GL. 7263.

For Exchange —68-A

11 ACRES oranges and lemons, Claremont. 7-room house, large poultry equipment. Produced 27½% this year on price, $40,000. Mortgage $10,000. 15 acres budded walnuts, adjoins fine subdivision. Will make owner $50,000 to subdivide. Price $40,000. Mortgage $10,000. 10 acres, New Jersey, fine home, large poultry equipment, fruit, etc. Price $20,000. Mortgage $3500. Prefer one income property for all. Will assume to $25,000. Owner M. Times Agency, Pomona.

ORANGE county Valencia grove. 3000-box crop, $25,000 equity for clear income. Owner, 270 S. Oakland ave., Pasadena. Phone Terrace 8321.

FROSTLESS foothill orange groves, 5 or 10 acres. Good income. Apply E. Jackson, 300 West Sierra Madre Blvd. Glendora.

2 2-3 ACRES oranges on boulevard, small house, $7000. Want L.A. home. 940 E. MAIN ST., Alhambra.

Wanted —68-B

WANTED
Want 5 to 20 acres citrus land or bearing grove. Must be first-class. I have a few thousand choice citrus trees for part. W. Johnston. Hobbs-Gregg Nurseries. San Dimas.

WANTED—Real Estate
For Cash, Not Classified —71

Sold for Cash-NO TRADE
MY OWN IMPROVED METHOD
CALL IN PERSON AT
2034 W. WASHINGTON. "W" CAR.

PHONE MAdison 2345
for TIMES Want-Ads. No credit arrangements necessary. Courteous, experienced ad-takers will help you with your copy if desired.

Cash Paid For Bargains
Write only full details. F. M. Phelps & Co., 1240 Pacific Mutual Bldg.

THE FRANK MELINE CO. can sell your property in a few days by our quick liquidation method. See ALBI, 3rd floor, 706 S. Hill.

HAVE cash and security for apartment site up to $15,000. Address EE, box 42, Times Office.

Miscellaneous —71-X

CLEAR, $8500, cozy 5-room, East Hollywood, owner's submit business lot, small income or 7-room house, $10,000 to $12,500. La Brea district. Address F. box 135, Times Office.

WANT income property or large home and part cash for my $195,000 equity on Wilshire, C zone, corner Beverly Hills. Will assume. Guy Linton, 3745 S. Grand. RI. 4989. RI. 2358.

WANTED—To trade, rent of double apartment in first-class house for clear lot or cottage. Will consider beach or mountains. Not over $3000. Address C. box 365, Times Branch.

WILL buy or lease good business properties. JIM HOOL, ROOSEVELT BLDG.

WE CAN exchange your property. THE OTTO G. WILDEY CO., LTD. 304 FINE ARTS BLDG. TR. 2525.

Houses —71-A

WANT large, very large clear home, city or suburban, furnished or unfurnished, will give 1st mortgages (trust deeds) well secured for same. Address D. box 485, Times Branch.

WANT 5 or 6-room modern home west or southwest for Vermont ave. business lot near 39th st. Sayer. AN. 7828.

$5000 cash and $9500 trust deed for 7-room bungalow, Beverly Hills or Wilshire-Fairfax. GL. 1168.

WANT 5 to 7-room south of Santa Barbara, cash for your equity. Phone THornwall 3140.

WANT 5 or 6-room house, double or to move on lot. Howard. WY. 1143.

WANT 5 OR 6-ROOM HOME. Have lot as part payment. WH. 7916.

WANTED—Real Estate
Lots —71-B

HAVE clients for duplex and apartment site. Submit your lots, must be located north of Pico and West Side. See PINNEY.
THE FRANK MELINE CO.
706 So. Hill St. TRinity 8451.

$2400 TRUST deed and cash for well located lot. OX. 1095.

Business Property —71-D

WANT Los Angeles street between 7th and 9th. HAVE CASH and clear Los Angeles business corners and will assume. Address D. box 337, Times Branch.

Income Property —71-E

WANT apartments, preferably north of Hollywood Boulevard. HAVE clear house and lot, E zone, downtown, $20,000. Address D. box 368, Times Branch.

WANT bungalow court near 3rd or 4th Ave. and Pico. Must be unusual value. Cash down payment $3000. Call FI. 2581. Owners only.

WANT good duplex or 4-flat, will assume one mortgage, for stock in going petroleum corporation. Mrs. Barlow, OX. 2401. 143½ S. Beverly Dr.

WANT income, have clear lots, house and land, offer Paxson. AN. 4377.

Country, Ranch Property —71-M

VISTA VISTA VISTA
Private party wants 3 to 10 acres near highway. Give description and price. Address C. box 322, Times Branch.

COUNTRY estate, 1 to 5 acres. Trade good business property. Address F. box 16, Times Office.

REAL ESTATE—For Exchange
Miscellaneous —72

15 ACRES bearing orchard, good 8-room house, electric lights, well, packing-house, barn and tenant house, in best fruit district, plenty irrigation water; to exchange for city property in south. Write owner what you have to trade in part or full payment. E. E. Hellthorpe, Loomis, Calif.

CLEAR. Splendid stucco apartment, good income. Price $45,000. Want good grove. Mr. RICE with H. L. MILLER CO., 212 E. Broadway, Glendale. Douglas 853.

3 WELL located triangle business properties in Beverly Hills. Want clear property for equities. Call Mr. Reynolds, OX. 8133.

WANT 14-room duplex for new 11-room duplex, subject to $6500 1st and also $3500 equity in 1st mortgage due 9 months. Will assume. WH. 1310.

WILL exchange $45,000 equity in 50 60 to 70-ft. income and residence lots for income property or ranch. Bank encumbrance $35,000. 719 No. Glendale ave., Glendale. Doug. 4494.

10-ACRE ranch, well improved, apricots and walnuts, $15,000. Clear. Also other ranches. Guy E. Mansperger, Broker, 116 E. Florida Ave., Hemet, California.

WILL consider clear residence for $65,000 equity in downtown apartment-house having gross income over $15,000 yearly. James Madison, GR. 1230.

WILL trade my large equity in income residential on East side, yielding 10% for residence in Beverly or Wilshire district. Write J. S. T., P.O. box 920, Station C, Los Angeles.

TRADE your lot in as part payment on new Spanish 12-room duplex. Close in. Gorgeous view and all the latest features. Income well better than 20% on investment. GL. 4709.

2-STORY beautiful 10-room stucco modern home, St. Andrews near Country Club. Lot 60x170. Unit heat, etc. Loan $12,600, 3 years. Trade for clear or stocks. Owner, OX. 2284.

4 BUSINESS lots and 8-room house, main business district, Monrovia. $25,000, 1st mortgage $6000, trade for bungalow court, garage or service station. Owner, GA. 5819.

BEAUTIFUL new home, 7 rooms, 2 baths, South Pasadena, near Oneonta station, for good suburban ranch. Address C. box 318, Times Branch.

2-STORY brick business block, Main street. Rented. Price $27,500. Only one loan, $14,000. Take local or eastern ranch or city. JACOBS, 2435 W. Main, ALHAMBRA.

DRIVE in market and gas station, 1 acre ground on boulevard. $30,500. Clear. Want Missouri farm. STANDARD REALTY CO., 414 S. Brand, Glendale. Los Angeles phone OL. 5164.

1 5-ROOM stucco, 1 4-room frame, modern, near Glendale, lot 50x200. Rent $70, $6500 equity for 1 or 2 acres near Studio City. Address V. box 7384, Times, Glendale.

CLEAR $7000 C zone lot, Santa Monica. Want 7-10-room house, west side L.A. Assume 1 mortgage. Owners write C. C. Nolder, 206 Platt Bldg., San Bernardino.

WILL exchange clear bearing orchard, Central Washington, for So. Calif. Give full details. OWNER, P.O. Box 743, Beverly Hills.

FOR SALE, lease or trade, 16 acres industrial site, P. E. tract, water, close boulevard. P.O. box 844, Santa Ana.

NEW 4-flat Robertson and Pico. Income $230. Encumbrance $10,000, 7%, 3 years. Price $22,500. Trade. Howard, WY. 1143.

6-ROOM Spanish bungalow, completely furnished. Hollywood. Close to schools, car line. Can use clear west side residence lot. OX. 2462 or HE. 1157.

[illegible] COLGATE AVE. 7 rooms, 3 bedrooms, 2 baths, corner. $12,500. mortgage $6350, 7%. Want clear lot or submit. Owner, WH. 3295.

1½ ACRES, clear, in El Cajon. Will trade and pay cash for new 5-room home in L.A., west or southwest. EM. 6621.

FORMER resident Oregon and Washington specializes exchanges those States and California. C. J. Farmer, Alhambra 4668. 323 E. Almansor.

EXCHANGES MY SPECIALTY
B. W. CROWE
STORY BLDG. VA. 1824.

CLEAR 640 acre going stock ranch, many springs, house, etc. $50,000. Have cash. Submit to $100,000. 1108 State, Santa Barbara.

100x140, HIGHWAY corner garage and service station, cheap. Part cash. Some trade. Nash Garage, Escondido, California.

GOOD business frontage for well rented apartment. mortgage $41,000, equity $75,000. Will trade equity and assume 2 mortgages. WH. 6753.

710 ACRE farm, improved, unincumbered, Missouri, value $30,000. For Los Angeles city lots. Address C. box 456, Times Branch.

COUNTRY hotel, cafe, on inland route, 180 miles from L.A. $30,000. Trade for L.A. Owner, 1341 W. 84th st. TH. 0342.

HAVE clear flats and houses, value $40,000. Will trade for apartment and assume up to $30,000. Medinnis, 4225 W. Washington. EM. 9112.

HOLLYWOOD INCOME
Near Vine and Hollywood. $75,000. Mortgage $33,000. Want large home. 6000 HOLLYWOOD BLVD. HO. 6991.

FOR apartment lease and furniture, close in, will trade valuable clear lots in booming Albuquerque, N. M. No agents. Owner, P.O. box 1933, L.A.

DUPLEXES AND 4 FLATS
Modern, well located; some of the best exchanges in Hancock Park. Any size or price. Selecman, OR. 1166.

DUPLEX near Angelus Temple, $16,000, mortgage $3000. Want West L. A. bungalow. Barnes Realty, 7373 Melrose. WY. 8502.

WILL take your residence or clear lots as down payment on beautiful 4-family flat. Income $360. OWNER. DU. 7624.

OWNER'S SACRIFICE
NEW 14-ROOM DUPLEX. SUBMIT. MRS. DAVIS. WH. 5111. CR. 6775.

CLEAR, modern stucco, price $5500. Want 5 or 6-room home. East Hollywood. Will assume. VA. 8518.

CLEAR $4000 house, Alhambra, large lot, and cash. Will trade for small L. A. house, or lot. RO. 5832.

WANT to exchange new modern duplex for clear bungalow or clear lots. Owner, builder, WH. 6694.

STUCCO double, Southwest. Price $10,000. Mortgage $4000. Want clear lot or smaller property. OR. 7805.

HOUSE OR VACANT LOT OWNERS—Can use yours in exchange Wilshire duplex. NEWCOMB, OR. 1234.

CHOICE Pico corner, also inside, to exchange for clear A or B zone lots or residence. OX. 1304.

IMPERIAL VALLEY, 130 acres, LEASED. Want 8 flat. No brokers. S. H. WEST. WY. 1141.

EXCHANGES, MU. 2522
ERNEST STEWART, 548 S. SPRING

WHAT have you to offer for my 100x110 foot West Pico district business lot? Lorenz, OX. 7500.

HAVE duplex or double nearly new, good income. Want lot or bungalow for equity. RE. 3441.

BUSINESS AND INCOME PROPERTIES FOR SALE AND EXCHANGE
J. T. CUTTER. TRinity 7233.

CLEAR lot or gasoline and repair station for equity in 2 doubles, 48th and Main, or ? AX. 3960.

5 ACRES, WELL IMPROVED
2 acres walnuts, $12,000. Want city to $15,000. 461 N. Western. HE. 8207.

WILL exchange 2 and 3-year-old avocado grove for clear lots or small house. 5658 Sunset Blvd. OR. 6425.

NEW modern 8-family. Separate entrances, 1 mortgage. Also new duplex, 6433¾ Blackburn. CR. 5706.

$10,000, 30 ACRES citrus land, Terra Bella. Assume. 403 Bradbury Bldg.

WANT 4-flat, modern, for $15,000 equity in major corner. OX. 6616.

WANT chicken ranch for 5-unit court, S.W. 6557 S. Vermont. YO. 2682.

CLEAR 30 acres, alfalfa, house, water on boulevard. Want home. GL. 9667.

SALE-exchange alfalfa or general farming land. J. S. Cone, Merced.

60-ACRE ranch, clear. Exchange for duplex. No brokers. WH. 0700.

CLEAR LOTS AS DOWN PAYMENT ON BUNGALOW. OWNER. FI. 3934.

$25,000. C ZONE CORNER. CLEAR. Must raise $8500. Submit. OR. 3404.

CLEAR ranch, Reseda. $6500. Want Texas. 399 S. Humphrey ave. CH. 7078.

CALIFORNIA for local income or clear house in city. OR. 7100.

REAL ESTATE—
For Exchange
Miscellaneous —72

WILL Co-operate with Realtors

I have $1,000,000 cash and clear property to invest in choice city or country property. Will only invest in large holdings that are priced right.

MR. SAEHLENOU
1600 N. Hudson. Phone GL. 6415.
Evenings phone OX. 1419.

FOR EXCHANGE

Nice home and established business in Sierra Madre, Calif. Modern home. Steam heat, 5 rooms, sleeping porch, oak floors. 300 white rabbits. [illegible] Equipment for same. Double garage. Feed barn, poultry house and yard. 150 eastern Concord grapes. Peach, Nectarine, Avocado, [illegible]. Want small home and cash. Address F, box 138, Times Office.

REAL VALUE

New Wilshire apartment, 4-story brick, best rental district and beautifully furnished, all rented to permanent tenants. Income $26,000; one incumbrance only, $45,000, 10 years, 7%. Owner wants clear vacant or smaller income. MR. SHIPPEE, [illegible] 3661 Wilshire Blvd.

WANT 6 OR 7-ROOM BUNGALOW Well located, western section, and some cash, for $22,000 equity in a 2-story stucco, 8-apartment, doubles, with straight loan of $25,000 at 5½%. This is a Real Equity, not inflated, and very fine rental district. See Mr. Downing. ROBERT MARSH & CO., INC. 300 [illegible] Bldg. TRinity 1131

NEW DUPLEX

34 rooms, 4 tile baths, tile kitchens, electric refrigeration, 8 bedrooms, beautiful breakfast rooms, 4 garages, beautiful lot, excellent neighborhood. Near Beverly Boulevard west of La Brea. One straight mortgage, 3 years. Submit. See PINNEY. THE FRANK MELINE CO. 700 S. Hill St. TRinity 6451

ATTENTION

Have beautiful apartment house in high class district showing good income. Price $125,000. Want orange or lemon grove or good alfalfa ranch. SEE MRS. MacDONALD with H. L. MILLER CO., 212 E. Broadway, Glendale. Doug. 852.

10% NET

Excellent income. Price $65,000. Will take clear property for equity of [illegible]. Phone Mr. Winchel, OXford 6151.

WE EXCHANGE

Want owner's listings of large business, apartments, hotel and country properties.

W. M. GARLAND & CO.
W. M. Garland Bldg., Spring at 9th

CENSUS SHOWS

47 States pouring people into California yearly. You are here, why not move your property here, too, by trading for good income. PHILLIPS & REAM [illegible] Western ave. VA. 1171.

BUSINESS corner, main boulevard, 100% rented, subject to 1st encumbrance. Will sacrifice for cash or for good clear property because of dissolving partnership. For information call S. Gordon, 407 Commercial Exchange Bldg. TU. 8411.

TRADE your lot or equity for life income fully protected from 4-family flat. Five rooms each unit, all leased. Many new features, separate entrances, 4 garage, electrical refrigeration, high class district. 4322 Crenshaw Blvd. VE. 1176.

CAN use New York, Oregon, New Jersey, Louisiana, Missouri, Pennsylvania, Oklahoma, Massachusetts property. Will trade clear Southern California land. Call TU. 3885. VA. [illegible] or write 301 Pershing Square Bldg., Los Angeles, Calif.

CORONADO STREET FLATS

Five 4-room stucco flats, gum trim, tile, large lot, paved alley, 5 garages. $14,000. [illegible] 7½%, 3 years. Rents [illegible] month. Take small home or [illegible] vacant for equity. Call Mr. Logan. EX. 7725.

AVALON Boulevard corner, 100x172, 5 stores, 8-unit court, 3 rooms each, furnished. 6 garages. Mortgage $20,000. Income $6000 year. Account of sickness trade $45,000 equity for grove or alfalfa ranch. Owner. 450 N. LAKE. DR. 6504.

WANT LONG BEACH

Owner of beautiful Brentwood home wishes to exchange for Long Beach home or income. CHILDS CR. 4194.

HOLLYWOOD HOME

7-ROOM STUCCO, 4 bedrooms, 2 baths, unit heat, large lot, fronts 2 streets, will accept vacant or smaller house, part, balance easy. Call Mr. Logan EX. 7725.

DO YOU WANT TO TRADE? WE HAVE WHAT YOU WANT Cash and Clear Properties **HARRY GROSSMAN** 204 Haas Bldg. TUcker 2471.

CONSOLIDATION

Owner has several small pieces, some clear, to trade in good West Side home or income. CHILDS, CR. 4194.

10-ACRE orange grove with good improvements, fine location, $30,000; mortgage $5000. Want income property. STANDARD REALTY CO., 414 S. Brand, Glendale. Los Angeles phone, OL. 5184.

WANT real estate man, devote entire time owner's property successfully present market. Exchange and liquidating experience preferred. Give experience, reference. Address F, box 200, Times Office.

DOWNTOWN hotel, about 150 rooms; subject to 1st encumbrance. Owners must sacrifice; will take good clear country or city property. For information call S. Gordon, 407 Commercial Exchange Bldg. TU. 8411.

160 ACRES, clear, South Dakota, nine miles Whitewood. Fenced, house, etc., for Southern Calif., small ranch preferred. Will assume. Address F, box 41, Times Office.

WANTED—5000 or 10,000 acres desert land, any place Southern California or Arizona; will match with equity beautiful home Beverly Hills; state price. Address F, box 217, Times Office.

EXCHANGES EVERYWHERE

Houses and suburban estates for eastern. Lots, one or fifty. Income properties. Pierce, 309 N. Western Ave. HO. 1171.

4-FLAT, North Coronado, 10 minutes to Broadway. Excellent car service. Loan $7000, 6%; income $1800. Trade for clear or stocks. Owner, OX. 2654.

BEACH house, best location in Manhattan Beach, for good Los Angeles residence property. Call Dr. Cunningham, WE. 3434.

SIXTH street business property with 12-room house, $17,500; mortgage $5000; equity for other property. Ben White, 303 Bryson Bldg.

NEW 48-room apartment, ultra modern. Finely furnished. Income $1100 month. One loan, $21,000. Heavy sacrifice for cash and B Zone. VE. 0161.

30 ACRES, 4 miles from Santa Ana, $10,000. Abundant water. Truck garden. Encumbrance $4000, 3 years. 7%. KOOLISH, WY. 2204.

WANTED: City lots, in exchange for good income properties. Call MU. 8084.

NEW houses and duplexes. Owners deal direct. Call OX. 2658.

3-ACRE improved ranch Owensmouth. Trade for clear lots. OR. 7100.

Houses —72-A

ESTATE IN ALTADENA

8 rooms, steam heat, Frigidaire, 3 baths, over ¾ acres, 40 trees including orange, avocado. Value $30,000. Want Santa Monica, Westwood or Beverly Hills. OX. 7163.

MAKE offer for cash or clear lot for equity, double bungalow, income $70. 5173 and 5175 W. 30th. Phone Wakefield 6243.

5 ROOMS, Windsor Square, 1 mortgage $5000 equity. Take lot, trust deed or house. 417 N. WINDSOR BLVD.

$25,000 EQUITY in Hollywoodland view home. Exchange for apartment and assume. [illegible] WY. 7504.

5 ROOM HOME FOR CLEAR LOT OR EQUITY. Address F, box 141, Times Office.

TAKE lot part payment on $3750 equity 5-room house. 3538 London St., near G car. Owner. MO. 14782.

7-ROOM, 2-story home, 3 baths, near Beverly, La Brea. Owner, WH. 6675.

Lots —72-B

HAVE several vacant lots, all clear, values $500 and up; will trade for Sunset Pacific Oil Co. debentures, diamonds or late model automobiles, or what have you? Address D, box 584, Times Branch.

DUMP YOUR WORRIES

I have clear close-in lots and subdivisions to trade for real income equities. F. E. McCalla, P.O. Box 120, Eagle Rock Sta., L.A.

CLEAR BUSINESS LOT $6000 East of Vermont near Hoover. Want bungalow to $8500. DU. 2310.

2 LOTS, Verdugo Woodlands, Glendale. Want home, duplex or income. 209 W. Broadway, Glendale. Dg. 6526

Business Property —72-C

BRICK STORES LEASED FOR $6200 NETTING $2750 YEARLY AFTER TAXES AND 7% ON $35,000 1ST. VERY SAFE LOCATION. WANT 7-ROOM MODERN HOME. WEST SIDE. MUST BE CLEAR. WALTERS, FI. 1141.

LA BREA AVENUE

80 feet between Beverly and 3rd. Small income. Want clear for equity. 309 S. La Brea. WH. 5213.

BUSINESS income, Brand Blvd., Glendale, for Westwood vacant or Beverly Hills home. VA. 8368, p.m.'s.

Income Property —72-D

FINE business income, close in, on main artery, only one encumbrance, to exchange for clear or nearly clear city or country. TH. 6739. MO. 18143

REAL ESTATE—
For Exchange
Income Property —72-D

Splendid Opportunity

New 3-story brick apartment building, splendidly located, close to ocean and business district. Will exchange for smaller property or good orange or walnut grove. C. F. Mulford, 726 Cedar ave. Phone 683184, Long Beach.

WANT clear improved ranch or other improved property to value of $150,000 for fine six-story, well furnished apartment building. Gross income about $96,000 per year. Submit. 1515 W. Jefferson. EMpire 1193.

DUPLEX, southeast corner Stanley and Pickford. Very nice district. 5 rooms each. Very attractive. Electric refrigeration. Trade subject to $7500 incumbrance. See and phone owner, Koolish, WY. 2204.

BEAUTIFUL Wilshire-La Brea 10-unit apartments. Equity $30,000 for what have you? 7901 Santa Monica Blvd.

DUPLEX, BEAUTIFUL 14 rooms, strictly modern, mortgage $11,000, 6%; income $2400. Want clear bungalow or lots for equity. 8415 W. 4TH ST. OX. 4622. Agents don't call.

$50,000 COURT, 12 units, Glendale. Income $7200. Want improved or vacant for $18,000 equity. Submit eastern. Stewart. TH. 4404.

STORE, house, garage, fixtures, stock, going business. $10,000 takes all; for income. Owner retiring. GR. 6045.

$50,000 income. Wants grove, owners only. Dolton. 453 S. Spring. VA. 5864

WILL TRADE 8 apartments, just off Wilshire. $8000 year income. OX. 9774

Country Property —72-E

CLEAR 35-acre improved ranch near Modesto. Want income here or home. Assume little. Value $12,000. MO. 12844

3500 ACRES Imperial Valley, clear, for equity in apartments. Assume one mortgage. GR. 0601.

3380 ACRES Imperial Valley, clear, for equity in apartments. Assume one mortgage. GR. 0601.

IMPROVED 360-acre ranch, El Centro. Submit for $50,000 equity. MI. 1776.

TO LOAN—
Money
Real Estate Improvements —75

6%
10 Year 1st Mortgage LOANS
ON IMPROVED RESIDENTIAL AND BUSINESS PROPERTY IN LOS ANGELES AND VICINITY.
5½%
FOR CONSERVATIVE LOANS ON CENTRAL BUSINESS PROPERTY.
WINTER INVESTMENT COMPANY
11TH FLOOR, I. N. VAN NUYS BLDG. TRinity 3071
CORRESPONDENT NEW YORK LIFE INSURANCE CO.

5½% — Money — 6%
INSURANCE FUNDS

Money is now available as in the past several years for attractive loans in acceptable locations on real estate in Los Angeles and immediate vicinity.

Our supply is from the East, where accumulations in large quantities are always seeking investment and at lower rates than can be had in the West, where so much money is needed for development.

A 6% loan after commission is added means only a 3-5% to the borrower over a five-year period.

FREE INSPECTION of your property. Telephone us the address.

THOMAS MORTGAGE CO. TR. 7946. 810 S. Spring st. Top floor. Financial Correspondent Prudential Insurance Company.

GET A BANK LOAN
NO COMMISSION

We have funds available for building or refinancing loans in any amount on good properties.

Apply at any one of our Fifty-six Offices.

CALIFORNIA BANK
Mortgage Loan Dept.
629 South Spring. Los Angeles.

6%—7%
STRAIGHT OR WITH PAYMENTS
CALL US FOR PROMPT SERVICE NO CHARGE UNLESS LOAN MADE.
Guardian Mortgage Corp.
Correspondent ACACIA MUTUAL LIFE ASSN. 858 ROOSEVELT BLDG. TR. 7447.

UNLIMITED FUNDS FOR HOME LOANS

In the better residential districts of Los Angeles and vicinity at moderate interest rates. No brokerage or service charges.

Great Republic Life Insurance Company
756 SO. SPRING ST.
LOS ANGELES. PHONE TR. 4031.

DO YOU WISH TO BORROW ON GOOD REAL ESTATE

Have money for loans of $3000 to $100,000 close in ranch. Hubbard district, west and northwest preferred. Boulevards like Wilshire and Hollywood given quick consideration. Loans to any amount. Money immediately available. Will not consider too heavy applications. Interested in 1st and 2nd trust deeds. Courtesy to brokers. Call Station E, Mutual 4291.

5½ & 6%
Business and residential. Los Angeles and vicinity.
Loans placed with PENN MUTUAL LIFE INSURANCE CO.
HAVELOCK C. BOYLE
215 W. 6th St. FAber 0778.

BEFORE
Borrowing money to build a home or to pay off your present mortgage INVESTIGATE the Insurance Plan Loan which costs
LESS THAN 7%
531 WEST SIXTH STREET. Los Angeles. FAber 2331.

6%—7%
$250,000 AVAILABLE FOR REAL ESTATE LOANS, $2000 AND UP.
Robert E. Brown Company
630 S. LA BREA. OR. 9019.

QUICK SERVICE
$2000 TO $150,000 HOMES, INCOME OR BUILDING 6% AND 7%
KELLS & GRANT
Wilshire at Western. DU. 3000.

SECOND LOANS
UNLIMITED FUNDS for second loans on apartments and hotel buildings, 40 rooms and up. SUGARMAN INVESTMENT CO. 808 Pershing Square Bldg. FA. 3434

DO YOU NEED MONEY
If you have choice business property and want quick loan, call BANCORPORATION OF U. S. 720 Board of Trade Bldg. VA. 5161.

FREE ADVICE. Let us finance your loan. Plenty private money for improved city property. Los Angeles Finance Company, 215 West Sixth street. VA. 6261.

WILL loan any part of ten thousand dollars on improved city real estate. 7% straight. Joseph L. Levy, 1205 Lane Mortgage Bldg. TR. 8693.

7½% OUR own money. 1% BONUS. Prefer districts south or east. HUNTINGTON Park to Alhambra. 901 Atlantic Blvd. Room 309. AN. 2478

$10,000, 7% private money for conservative first trust deeds, on local improved. Will divide. 1203 Lane Mortgage Bldg. VA. 7717.

HAVE $20,000 or less, private money. Prefer vacant. Holmby Hills, Bel-Air or Beverly Hills. OR. 6206.

$65,000 TO loan on residences and duplexes—Hollywood, Beverly Hills and Wilshire district. EX. 7890 or WH. 1383

7% strictly private money for conservative northwest loans. Owners only call Mr. Galey, OR. 1261.

Private money, 6 and 7%, city, county and building loan. Lockhart & Son, 435 I. W. Hellman Bldg. VA. 6816

WE WANT CONSTRUCTION LOANS, also refinance. Call Cartwright. FI. 3114.

PRIVATE funds at 7%. Bungalows preferred. Northwest. Also handle extremely conservative 2nds. HE. 3583.

$10,000, 7%. 3 YEARS, 1ST. CLEAR. OXford 7242.

PRIVATE MONEY, 7%. INSPECT same day. VE. 8755. Night RE. 3479.

$27,000 PRIVATE money, will divide. 7006 S. Western. PLeasant 6246.

7% MONEY — 15 YEARS CALL BRUBAKER, MO. 19265.

WILL loan $1000 to $5000, money ready. Phone GRanite 4355.

TO LOAN—
Money
Real Estate Improvements —75

6%—6½%—7%
Straight Loans 3-Year
Building Loans
OR ON
Completed Property
10-Year Installment Loans
(With 3 years straight.) PROMPT SERVICE APPLY DIRECT
RESOURCES $10,000,000.
PACIFIC MORTGAGE GUARANTY COMPANY
804 South Spring
TRinity 9385
(Station 3.)

Plenty of Money
FOR NEW CONSTRUCTION OR FOR REFINANCING.
Prompt, Efficient, Courteous Service.
Rates as Low as Any Mortgage House In the City
Our advice and appraisal work are valuable to you as they are backed by 20 years' experience in making loans.
COME IN AND GET THEM FREE.
Robbins Little & Roy E. Naftzger
510 W. 6TH ST. VA. 8191.

QUICK ACTION
6 AND 7% LOANS
STRAIGHT OR PAYMENT PLAN RESIDENCE BUSINESS AND VACANT PROPERTY
Also 2nd Loans
Campbell Mortgage Co.
723 Title Insurance Bldg.
433 South Spring TRinity 9652

6%—7%
Plenty of Money
available for
Real Estate Loans
Beverly Hills Securities Corp.
444 No. Beverly Drive—OX. 7093.

6% LOANS 7%
For Wilshire district, Hollywood and Beverly Hills. We loan up to 60%, our appraisal, on improved. No charge unless loan is made.
CLINCH & THURTLE
444 S. Western ave. DRexel 2368.

HOMES REFINANCED
STRAIGHT OR AMORTIZED
Telephone us and our representative will call at your home same day. UNITED STATES FINANCE CO. 458 S. Spring, Room 608. TU. 6378.

BUILDING LOANS
3 years, no amortization. Lowest interest rates. Quick service.
STRAUSS BROTHERS
1118 PAC. MUT. BLDG. MU. 6807.

$150 TO $600
Realty loans for refinancing, taxes or other purposes. Prompt, need not be clear. Universal Finance Corp., 605 Foreman Bldg., 7th & Hill

6%—Private Funds—7%
Improved or vacant—also ranches. H. R. EARNEST & CO. Est. 1907. Hugh K. Walker, Jr. & S. R. Earnest. 219 Detwiler Bldg. TR. 9078.

SEE us before Building or Refinancing your home. New Loan available now
Syndicate Mortgage Co.
404 Associated Realty Bldg. VA. 2384

QUICK ACTION PRIVATE MONEY
WM. McBURNEY, JR.
516 Pershing Square Bldg. VA. 2001.

WANTED—Good 1st trust deed or mortgage for part cash. Balance 7% preferred. Stock in successful building and loan association. MR. THEBUS, FI. 2341.

7%—NO COMMISSION
APPRAISAL OR ESCROW FEE
LEONARD G. HUBAR CO. LTD. 716 NO. LA BREA. WY. 3185.

SHORT AND LONG TIME LOANS AT 6% for building and refinancing. Conferences invited. MORTGAGE GUARANTEE CO. 626 S. SPRING ST.

7%—NO COMMISSION
No appraisal or escrow fee. WOOD-BRUNNER-FIELD, INC. 1013 S. La Brea. OR. 1201.

I WILL make a few choice loans of $5000 or more on improved properties in Wilshire or Beverly at 7%, no commission or bonus. J. M. CAMERON, TU. 6550.

$3700 AT 7%
For one or two loans on city improved property. Also other amounts. Wells, 333 Bartlett. VA. 4629.

6% HOME LOANS, AMORTIZED NO BONUS. NO COMMISSION G. D. ROBERTSON & CO. CR. 4111. Wilshire & Robertson.

Construction Loans
$5000 TO $20,000. NO COMMISSION Golden State Securities Co. GL. 6088

PASADENA BOND AND MORTGAGE CO. offers 6% and 7% money for refinancing or construction. Phone Terrace 8141 or Los Angeles EL. 3851

NO bonus or appraisal fee, private money. $25,000 in amounts of $3500 or more on city improved at 7%. No brokers. EX. 6353.

BUILDING and refinance loans at current rates. No amortization. ASSOCIATED MORTGAGE CO. 304 Bank of Italy Bldg. TR. 0864.

PRIVATE MONEY
GLEASNER, FRAIZER & DUNN VA. 5101. 1160 Citizens Nat. Bank.

RELIGIOUS organization. Home loans preferred. Lending, L. A. district. Low rates. Yates. TR. 4901.

6%—PLENTY OF MONEY—6% 6% BUILDING, REFINANCING, 6% 153 S. LA BREA. WY. 3187.

PRIVATE money. Liberal loan. W. & N.W. improved. V. V. Brown. DU. 4101. OX. 7880.

7% AND 8% private money. Southwest. H. J. Rose, 1146 W. Santa Barbara Ave. UN. 3553.

VACANT LOANS 8%
Murdock, Beverly Hills. OX. 1817.

I HAVE $3000 TO $10,000. 7% HOME, INCOME OR VACANT. PRIVATE MONEY. HE. 2420.

7% AND 8% straight and amortizing loans, courtesy to brokers. 20-21 Spring Arcade Bldg. VA. 6555.

3-YEAR loans, improved or for building. FARNSWORTH BROS. 1017 Van Nuys. TUcker 1209.

BUILDING money, $2500 to $10,000. Residence or improved, current rates. Evarts, 604 Van Nuys Bldg. VA. 9250.

$100—$200—$300—$1000 — LOANS Vacant or improved; 48-hour service. 90 days to 3 years. 345 S. Hill St.

6%, 6½% AND 7% LOAN APPLICATIONS WANTED Pacific-Western Inv. Co. OR. 2148.

Vacant 8%, 2nd Trust Deed
PECK, BEVERLY HILLS, OX. 2902.

$10,000 private funds. Will divide. Want income or residential, west or northwest. OX. 6409.

HAVE $10,000 to loan on good residential property, 7%. Phone Mr. Cheesman or Mr. Elwood. OX. 8507.

I PREFER homes, 6-7%, $10 per $1000 monthly or 3 years, any district. 628 BANK ITALY BLDG. TU. 8038.

PLENTY of money to loan on vacant or city improved. R. W. KINSEY. 510 S. Spring. VAndike 6463.

LET us loan some money for you or to you. Our long experience might help you to save. AX. 2081.

$800 TO $1500, might loan on vacant lot. VE. 9476 or VE. 9623.

RANCH loans, anywhere, to refinance or buy. Goodell, 548 S. SPRING.

$7500, 8%, 3 YEARS. VACANT. OXford 7242.

HIGH class West side paper bought. $2000 furniture loans. TU. 9852.

WILL pay off balance on your lot for building. C. B. Stacy. WY. 2156.

7% AND 8% Private money to loan. QUICK SERVICE. AN. 3518.

2ND LOANS FOR CONSTRUCTION Our own funds. TRinity 3586.

PRIVATE MONEY, 7%, FOR NORTHWEST LOANS. WH. 6670.

7%, PRIVATE, 7%, QUICK action. VE 3843. Evenings. UN. 4485

$7000 private money. Will divide on small home. EX. 4119.

MONEY at low rate. Any size loan. O. R. Dye, 629 Grosse Bldg. VA. 8763

8 OR $10,000 close in ranche. Hubbard 908 Broadway Arcade. TU. 2693.

PRIVATE MONEY, ANY AMOUNT 1034 CENTRAL BLDG VA. 8682

$6500, WILL CONSIDER GOOD 2ND. OXford 7242.

7% AND 8% MONEY—ACTION Leslie Gordon. OX. 7250. WH. 7179.

MONEY ready for vacant and improved, also buy trust deeds. EX. 9371

TO LOAN—
Money
Real Estate Improvements —75

6% AND 7%
Real Estate Loans
3 TO 5 YEARS
Straight or amortized to suit the borrower's needs. No charge for preliminary appraisal.
LOS ANGELES' **OLDEST MORTGAGE HOUSE**
ESTABLISHED 1900
THE John M. C. Marble Company
609 SOUTH GRAND TR. 3776.

Loans on Salaries —75½

$10 TO $50 secured for salaried people on their personal note. STRICTLY CONFIDENTIAL.
Acme Loan Brokers, Ltd
715 Story Bldg., 610 S. Broadway

LOANS — $10 TO $50. Obtained for people steadily employed. No security or endorsers. Quick, confidential service. COLUMBIA LOAN BROKERS, LTD. 617 Foreman Bldg., 7th & Hill Sts.

$200 TO $2000— Will loan on easy repayment plan to people of character. 706 S. Detroit, at Wilshire. Mr. Cordner. OR. 1261

QUICK LOANS to SALARIED PEOPLE CITIZENS GUARANTEE CO. 643 S. OLIVE. TU. 9670.

LOANS to $300 for employed persons. 437 S. Hill st. Room 207. TU. 9047.

Loans on Furniture —75-A

DODGE FINANCE CO., BROKERS MONEY AT ONCE. CONFIDENTIAL NO ENDORSERS. CALL HO. 7616.

Diamonds, Jewelry —75-B

10 MILLION
DOLLARS TO LOAN
Diamonds and Jewelry
Lowest rate of interest. No loan too small. No loan too large. Pledges held 13 months. Private loan booths.
PROVIDENT
Loan Association
546 S. BROADWAY
NEW ORPHEUM BLDG.
ENTIRE 2ND FLOOR

FOR 60 YEARS
A Financial Institution FOR DIAMONDS & JEWELRY LOANS
SPECIAL LADIES' DEPARTMENT
A. B. Cohn & Bro.
305 Warner's Downtown Theater Bldg., 7th & Hill

LIBERAL LOANS
ON DIAMONDS, JEWELRY, ETC. LOWEST RATES. CONFIDENTIAL.
13 Months To Repay
SPECIAL LADIES' DEPARTMENT
Anchor Loan Co., Ltd.
Member L.A. Chamber of Commerce
219 CHAPMAN BLDG., 2nd Floor.
756 S. BROADWAY

DIAMONDS, JEWELRY and other personal property. Courteous, private, confidential. References, leading banks and jewelers. Lowest rates. Established 1903 LADIES' DEPT. MAXWELL & CO. 707 SO. HILL. SUITE 300 TUcker 8281.

Automobile Loans —75-C

CUT RATE AUTO LOANS
Cheapest in the West
WE WILL BEAT ANY DEAL THAT YOU CAN GET IN LOS ANGELES COME TO US LAST
ALSO FURNITURE AND TRUCKS
DALTON'S STORES
9TH AND FIGUEROA MUtual 5368.
542 S. FIGUEROA MUtual 6696
1511 N. VINE ST. GRanite 0104. HOLLYWOOD.
194 W. COLORADO ST. TERRACE 4074. PASADENA.
1000 BROADWAY MAIN 7236. SAN DIEGO.

Low Rate
AUTO LOANS
REFINANCING
CONFIDENTIALLY COURTEOUS
Kelley Kar Co.
DRIVE IN FREE PARKING
Four Offices
LOS ANGELES MAIN OFFICE
1225 S. Figueroa St.
WEstmore 2016.
HOLLYWOOD BRANCH
1348 N. Vine St.
HEmpstead 1200.
GLENDALE BRANCH
302 S. Brand Blvd.
Douglas 4178. NOrmandie 7197.
LONG BEACH BRANCH CORNER
American-Anaheim
Phone Long Beach 684-148.
SAN DIEGO BRANCH
CORNER 4TH AND B STREETS

AUTO LOANS AT LOWEST RATES DONALDSON
200 West Pico St., corner Hill St.

QUICK AUTO AND TRUCK LOANS $20 TO $2000. 2710 S. Figueroa. 1213 S. Main. L. N. Smith Finance Co. WE. 3725.

MONEY WANTED—
Real Estate, Collaterals —76

$1000, 8%. First trust deed, 5-room frame bungalow, West 98th Place near Vermont. Value $3400. American Mortgage Co., 1040 S. Hill. Mr. MOSHER. MI. 8871.

$4000, 8% AND bonus, security owner's 7-room stucco, 3 bedrooms, electric refrigeration, paved street, restricted district. Guarantee paper. Owner, 7140 S. Western. YOrk 9126.

$2000, 8% on two fine vacant lots, 100x164, opposite Hollenbeck Park. Value $8500. Good loan. Los Angeles Finance Company. VA. 6261.

45-60-90-DAY money, 12% amounts $750 up. Surety bond protection withdrawable on demand. SECURITY Inv. Corp. Ltd. 445 S. Hill. TU. 1930

$5500, 8%, 12% discount, 1st trust deed, 12-room double, paved business lot. Need cash to go east. Must sell at once. 7140 S. Western. YOrk 9126

WANTED, $2500 2ND ON 20-UNIT APARTMENT-HOUSE: ACTUAL INCOME $885, STRAIGHT 1ST, $22,500 Call Curtis Meeks, HO. 0660, WY. 4526

WANT $2000 2nd above a 50% 7% first on nearly new income. Maple Dr. near Wilshire, BEVERLY HILLS. Call 316 N. Palm.

NEED $5,000 QUICK
12%, ample security. No brokers. MU. 3003.

$3500—10%, 1-2 years, private party. Best security. Interest payable monthly. Address D, box 545, Times Branch.

WANTED: Private party to loan $3000. Will pay 12%, pay off $125 and interest per month. Well secured. DU. 4828.

$6500, 8%. BEAUTIFUL 8-room, 2-story house, 2 baths, Wilshire-Fairfax tract, value $13,000. Will allow reasonable bonus. Call VA. 1822

$2800 wanted for 3 years 8% interest, security 5-room stucco bungalow. Garage. Lot 45x130. See Gifford, 5464 5th ave. VErmont 8362

$2650 wanted for 3 years, 8%. Security beautiful 5-room stucco occupied by owner. Garage, lot 45x130. Mr. Bergey, 4700 Cimarron. VE. 3878.

$1500 COLLATERAL loans, one year, ample security, interest and bonus. Address D, box 551, Times Branch.

$4500—8% Near Wilshire and Fairfax. Large 6-room home, value $8000. DU. 4816.

WANTED by responsible owner $7000, 1st loan on 1142-44½ N. Mariposa. CALL GR. 2949.

WANT to borrow from private party $6000, good security; not real estate. Phone WY. 0656.

WANT $2500 1ST. VALUE $7000. 8%. NO BROKERS. EX. 1149.

WANT $3500 on 9-room corner double bungalow, no brokers. WH. 2788.

$1700, 8%, nice home on W. 84th St. Lot 50x145. Value $4500. TU. 8038.

$32,000, 3 years, 8%. Bonus 2%. 12-unit court. Lot 100x182. TH. 4404.

$3000, 8%. Anaheim Blvd. Wilmington. 61x135. Value $10,000. TU. 8038.

MONEY WANTED—
Real Estate, Collaterals —76

AMERICAN MORTGAGE COMPANY

$500 and $1000 8% First Lien Trust Deed Coupon Gold Notes, secured by new modern apartment buildings in the finest sections of Los Angeles—Wilshire and Hollywood. We have established an enviable reputation for this class of investment. Send for circular.

$10,000—8%, 1st trust deed, 2-story stucco, 10-room, 4-flat building, 321 N. Sierra Bonita near Beverly Blvd. Lot 50x150. Insurance $15,000. Value $22,500

$20,000—8%, 1st trust deed, 3-story stucco, 15-room apartment building, 5222 Inez street, near Whittier Blvd. Lot 40x118. Insurance $30,000. Value $41,500. Completed and occupied.

$20,000—8%, 1st trust deed. Maturity Sept. 1, 1933. 2-story stucco, 40-room apartment building, 1129 N. Hoover St. near Santa Monica Blvd. Lot 50x120. Insurance $30,000. Value $44,000. Completed and occupied.

$35,000—8%, 1st trust deed. Maturity May 15, 1933. 3-story and basement brick, 54-room, 30-apartment building, 1316 N. Edgemont near Fountain avenue. Lot 50x134.5. Insurance $37,000. Value $75,000. Completed and occupied.

SEND FOR CIRCULAR

........Cut off and Mail........

Name ....

Address ....

City ....

AMERICAN MORTGAGE COMPANY
SIXTH and GRAND. MI. 6871.

$6500—7%. Attractive new Spanish bungalow of 7 rooms and 2 tile, wainscotted baths, unit heat, electric refrigeration. Beautiful corner lot, 63x120.

$7000—7%. Beautiful new 2-story 12-room Spanish duplex, tile baths, open fireplaces, electric refrigeration. Excellent West Side location.

RALPH G. WOLFF CO.
610 ROOSEVELT BLDG. TR. 5616.

WANT $25,000
SECURED BY FIRST TRUST DEED ON VACANT RESIDENTIAL VALUE $150,000.
H. B. HAYS. OXford 6177.

$13,500 FIRST trust deed, 8%, on 8-family flat (new), 34 rooms, canvas walls, unit heat, electric refrigeration, tile wainscoted baths, patio, tile stairs, clear oak floors, etc.; located at 1324 N. Van Ness (just south of Sunset Blvd.). Call owner, [illegible] Mr. Dunlap.

$3500 wanted by private home owner on a 6-room modern stucco on half-acre lot. Lawn, shrubbery, etc. [illegible] block to transportation. Will pay 8 and 3%, located in N. Hollywood. Address D, box 392, N. Hollywood, or phone N. Hollywood 727.

WANTED PRIVATE FUNDS
To refinance conservative mortgage company loans. 7% or 8% interest. MELINE BOND & MORTGAGE CO. 706 S. Hill St. Trinity 6451

WANTED: 1st mortgage loan of $40,000 for 3 or 5 years, 7%, on beautiful subdivision ideally located and restricted, value $140,000. Trust company will handle all details. Owner, North Hollywood 11.

WANTED, $50,000, 3 years, 1st trust deed, secured by 400 acre estate ($25,000 improvements) overlooking Palm Springs; rich, level land, conservative valuation, $80,000. Principals only. Coleman, 316 Story Bldg.

$6000 FIRST trust deed, 8%, 7 lots, which contain about 1 acre, with 12-room house and garage. Street work all in and paid for. This is a good loan. Ben White, 303 Bryson Bldg.

WANT $7000, 12%, 2nd, 2 years, subject to newly made Pacific Mortgage Guaranty $22,500, 3 years, on close in high-class apartment worth $60,000. Monthly payments if desired. OR. 0610.

WANT $1000 for 1 year at 12%, subject to $2500 7% 1st. Security 6-room house, also nice house in rear, on lot 40x137. Fine location and exceptional loan. Address F, box 187, Times Office.

$3500 WANTED from private party. 8% interest. New 6-room stucco bungalow, double garage. Corner lot 40x130 in Westwood. See Mr. Gifford, 5464 5th Ave. VErmont 8362.

$100,000 NEEDED by responsible men to establish sound business, large profits, stand investigation. Write W. J. Larimer, Central Building, Seattle.

WANTED from private party, $4000 second mortgage on well secured industrial property, payable at $100 per month plus interest. Call Bloomquist, JE. 6624.

WANTED—$400,000 to build first unit in California; commodity proven commercially; East uses millions of pounds daily; no competition. Address E, box 54, Times Office.

WANTED—From private party $1500, 1st trust deed, 7%, 3 years. Value $11,500, 4-room bungalow and 6-room modern double. Owner's home. 317 N. Hill. VA. 9741. HE. 9694.

WANTED: $1000 private money, this week, 2nd loan. 1st is insurance loan. Will pay commission and 12%. Phone Douglas 5693-R.

$2500, 8% trust deed, payments, subject $14,000. Hollywood income. Liberal discount. HE. 2420.

$1500, 12% 2nd to follow $6500, 8% life insurance loan, 14-room duplex. 3116 W. Pico. OX. 0533.

$5000, $6000, $7000 1ST loans, West Side. BENNETT. TR. 8047.

$1600, 8% 1st trust deed. Bonus. ½ acre lot on Beverly Dr. OR. 7100.

$4000 to take up loan; lot Figueroa st. Mr. Hanson. UN. 2295.

$7500 1ST loan. Income, value $20,000. East Side. AN. 5505.

$3000 LOAN. Going Downey ranch. Security 6 for 1. Weber, VE. 6107.

$1100 FIRST, 3 lots, A-1 5-room cottage. La Crescenta. TU. 2892.

$3500, 8%, 2-story home near 10th and Hoover, value $9000. TU. 8038.

MORTGAGES, TRUST DEEDS
Stocks, Bonds, Etc. —77

Take $1,400 Cash
and guarantee payments for my trust deed, unpaid balance $2125, 8%. Pays $35 month, security 12-room double. 17 payments made. 1737 W. Florence. YOrk 9127.

SECOND LIENS
Ready cash and No Brokerage on Trust Deeds CALIFORNIA RESERVE CO. "The Trust Deed Clearing House" 408 S. Spring St. Phone FA. 2161

$1,769 CASH WANTED
For my $2369 8% trust deed, secured by owner's 7-room 3-bedroom 2-bath stucco on paved street, bonds paid. A-1 moral risk. 1737 W. Florence. YOrk 9127.

2ND trust deed, mortgages, stocks and bonds bought. Part cash, part in 16% income bearing apartment house realty syndicate shares in five million dollar company. 1018 Stock Exchange Bldg. TR. 0091.

FOR sale, 2 conservative 8% first trust deeds, $3600, 1 block to Pico, $3700; 1 block to Beverly. Close in on new home. Will call for you and show them. Brown & Johnson. OR. 0702

$1350 CASH takes my $2210 8% trust deed. Security owner's 7-room stucco, electric refrigeration, bonds paid, A-1 location. Guarantee payments. 7140 S. Western. YOrk 9126.

WANTED
First and second lien trust deeds. Westwood Mortgage and Investment Co. 417 S. Hill St. MU. 4221.

TRUST DEEDS FOR SALE
LA BONTE & RANSOM
132 N. Larchmont GL. 2161

TRUST deed $2000, value $4500, 8%. Trust deed $2000, value $4500, 8%. Trust deed $2000, value $4000, 8%. Everett Co. 520 Story Bldg. TR. 0021.

TWO FIRST TRUST DEEDS, $2000 EACH. ON NEW HOMES. VALUE $6000 EACH. MO. 11422.

WANTED TEXAS WATER DISTRICT BONDS. Address F, box 244, Times Office.

$2500, 1 year, 2nd trust deed on Melrose Ave., corner stores. Will sell to net 40%. 245 S. HILL.

$9250, 8%, 1st trust deed, 8-room home on Vista St. near Beverly Blvd. Will discount. OR. 8206.

1ST mortgage $1875, 7%, on nearly new bungalow, San Gabriel. Discount 5%. Phone EL. 1649.

IMMEDIATE CASH
for trust deeds, contracts, mortgages. Room 863, 1031 S. Broadway.

$424 monthly pay trust deed, 40% off. Behind $2500 amortized. 2 houses 50' lot. 55th st. YO. 0091.

WE buy Mortgages and Trust Deeds with our own money. 401 BROADWAY ARCADE BUILDING.

$2500, 1st trust deed, 8%; discount 4%. 5-room stucco. TH. 4404.

TRUST deed $1100, 8%; 30% discount. New 5-room stucco. Owner, LA. 2910

PRIVATE money for 1st or small 2nd paper. YO. 0091; evenings TW. 4076

READY CASH FOR 1ST AND 2ND TRUST DEEDS. RO. 8359. UN. 4276

$3400 first trust deed, value $12,000. 15% discount. Principals. MU. 5733

WANTED—TRUST DEEDS Stewart, 6125 S. Hoover. TH. 4404.

$3800 1ST MORTGAGE, 3% OFF at 8% on 7-room Spanish. YO. 5177

MORTGAGES, TRUST DEEDS
Stocks, Bonds, Etc. —77

$999 DISCOUNT
Builder needs cash. Will take $1551 for $2550 8% trust deed, pays $30 per month. Security new 7-room Spanish stucco with $3500 1st. High ground, near Western. TH. 3080. 5817 S. Western Ave.

1ST trust deed $2700, 8%, pays $45. New 5-room stucco. Owner, LA. 2910.

$1000 DISCOUNT on $5500 trust deed secured by $15,000 property. TR. 1235

WANTED—Small trust deeds, own funds. Quick action. VErmont 7261.

MINES AND MINING—
Miscellaneous —80

WANT two 1st-class Colorado-Nevada gold miners, able finance themselves, willing work [illegible]. Address F, box [illegible]

WANT party help finance me in one of California's richest proven placer mines. Can guarantee big returns. Address E, box 507, Times [illegible]

ALLEGHENY, Eldorado Gold Mining Company for sale. 3,000 shares at 6¼ cents per share. John Morton, Pomona, Cal.

3 MONTHS' mountain work, earn and learn locate gold by electronic $100 covers expense, 6% interest. West Exploring Co. 621 Story Bldg.

PROVEN gold and silver placer mining claims for sale or trade. Call at 10605 Landale st., corner Cahuenga Blvd., North Hollywood.

15-TON gold milling plant, amalgamating plates, engine air compressor hoist, mine tools, camp equipment. Nearly new. Phone AD. 5459.

WANT to join on ground floor, to finance drilling Kramer borax land? Ten $150 units, great probable profits. Phone Mr. Price, DU. 0394.

APARTMENT—HOTEL—
and Income Leases
Hotels—Rooming Houses —81

A FIRST-class modern hotel for lease or for sale. Must take quick action. It's a good paying proposition, but other business difficulties force me to sell at a sacrifice. Big opportunity for a family with good management. Fifty-five rooms. Now and arrangement can be made for more; also has five stores on the ground floor and all rented at the present time. For particulars write A. JACOBS, AT THE BOSTON STORE, 516 K STREET, SACRAMENTO, CALIF.

WILSHIRE DISTRICT
66-room apartment house, Frigidaire, $10 rent, good lease, $6500 total price. Half cash, good buy. CASON-HARDENBECK & CO. MU. 0020. 512 Rowan Bldg. 5th-Spring

I WILL TRADE
my dandy little brick apartment house for small home, worth $3000. See my agent, J. Bruce Goddard. [illegible]

HOTEL BARGAINS
54-room hotel, all baths, will sell building and furniture or lease. [illegible]

9 BEDROOMS, 3 baths, lowers, boarders, nicely furnished, 3-car garage, parking space. Good tea room location. DR. 9419.

13 rooms, rent $50, 3 apartments, good home and income, near car, all [illegible]

[illegible]

50-ROOM HOTEL, CHEAP RENT. Money maker. $500 cash, terms. [illegible]

50-ROOM modern hotel, West Side. $2750. 45-room apartment, $2250. [illegible]

47-ROOM apartment, fine furniture, [illegible]

HOTEL, apartment or rooming houses. See our window display for real bargains. A. B. Jones Co. 1018 W. 7.

20 ROOMS [illegible]

48-ROOM apartment, $1600, Wilshire district, reasonable rent. [illegible]

50-ROOM hotel, Los Angeles, 100% private baths. Total price $5000. New lease at $2 per room. Call TR. 2301.

REFINED, comfortable guest house, Wilshire district. EX. 2334, between 10-2.

8-ROOM house and 4-room cottage. Bargain. 1222 W. 29th st. RE. 6481.

8-ROOM house and 4-room cottage. Bargain. 1222 W. 29th st. RE. 6481.

FURNITURE of 8-room flat for sale, cheap for cash. [illegible]

20 ROOMS, REAL BUY. [illegible] 49 rooms. LEASED, FURNISHED, cheap rent. 615 W. 6TH ST. MA. 5678

12 ROOMS, dandy furniture, Westlake Park, $45 rent. Inquire 1016 Overton

17 ROOMS and apartments, 3 baths, parking. Reasonable. 1646 N. Kingsley

13 ROOMS, rent $35, nets $100, downtown. $400 handles. 1016 W. 7TH.

Apartments—Bungalow Courts—82

WANTED, unfurnished, 15-25 room and apartments, $50-$60 month, to month. Flower to Union, 5th to Pico. Apt. 22, VA. 0132.

48 ROOMS, $3500, FULL PRICE Modern. West side, apartments. F. W. SHULTZ, 321 W. 3rd. VA. 5313

BUSINESS INVESTMENTS—
All Kinds —84

Would $24,000 Sure Profit
netted annually on a $45,000 business investment interest you during these slack times when few other businesses are paying? Proven profits netting above figure right now! Sole owner can assure that declining health is sole reason for this low selling price which positively requires $30,000 cash with $15,000 in twenty months. Owing to common sense inadvisability of publishing this excellent profit to possible competitors or trade, owner definitely refuses to divulge books to other than proven individual buyer, who must first qualify himself by references in letter. No brokers. Present obviously efficient manager of business may be retained by new purchaser who positively needs no previous experience in this particular line. Address D, box 528, Times Branch.

$10,000 TO $15,000 required as additional working capital by successful and established firm, with or without active services. Official audit shows net increase in assets past nine months of approximately $30,000. No brokers. Communicate direct with company. Address D, box 302, Times Branch.

EXCEPTIONAL OPPORTUNITY to enter motion-picture business, two international box-office stars already under contract, $35,000 required to start production; distribution through major company. Address E, box 148, Times Office.

EXCELLENT partnership opportunity for party with $8000 or more to invest in exclusive distribution of equipment in demand world's largest industry; executive or sales experience preferred. Give full details, telephone, first letter. Address CC, box 250, Times Branch.

WANT party to take over bank incumbrance of $25,000 on $80,000 worth of lots and receive 8% interest, plus ½ interest in building program. Possible net profits $25,000. Owner, 710 N. Glendale ave., Glendale. Douglas 4484.

MANUFACTURER wants active man to take over west coast distribution of established electrical products. Strong demand, no competition. $5000 required. Rayle Electric Corp., 1702 Santa Monica Blvd.

WANTED: DIRECTOR
who can invest $25,000-$100,000 in well established corporation paying 1% monthly. Write information. Address E, box 70, Times Office.

TRUSTY ASSISTANT MANAGER
$1750 buys interest established light manufacturing, weekly drawing, large monthly income assured. Owner, 304 S. Broadway, room 438.

HAVE AN ABSOLUTELY BONA FIDE PROPOSITION. Need party with $30,000 to finance. Address E, box 240, Times Office.

$500 INVESTMENT required, large returns possible. Good security. Address MA, box 536, Times Branch.

BUSINESS OPPORTUNITIES
Of Many Kinds
Miscellaneous —85

OPPORTUNITY, party with $3000 acquires partnership interest in progressive firm manufacturing exclusive, sensational, electrical device. Costs $5—sells $25. Largest L.A. stores now handling. References required. Call RM. 4615.

HOLLYWOOD mail order house officially connected with the movies selling specialties that gross 50 to 400% profit, world-wide business, rapidly expanding. Ill health compels owner to sell. $7000 will handle. Address F, box 227, Times Office.

½ INTEREST in successful cosmetic manufacturing business, 2½-year-old California corporation, dealers in 8 States. Growth has been so fast need money for expansion. $25,000 required. Address C, box 362, Times Branch.

PARTY wanted with few hundred dollars for one of the best-paying businesses in Los Angeles. Money secured by new merchandise. Few hours daily will net $300 per month. No selling. Call 1613½ S. Vermont.

NEED CAPITAL
Let us solve your financial problems. Complete incorporation service. WYNNE FINANCE CO., LTD. 718 Pershing Square Bldg., L. A.

FOR sale at once, going business, splendid location, dress-making, alterations, hemstitching, cleaning agency, full equipment, $300 takes it, opposite Sierra Vista station, 3007 W. Main, Alhambra.

WANT builder or realtor to join us in development of highly improved subdivision. $5000 required, should make $25,000 in a year. Address D, box 594, Times Branch.

44 ELECTRIC coin operating machines, good money makers, bargain $250. Lockwood Auto Camp, Cabin A-10. 1 block north Luna Park Zoo.

BUTCHER WANTED, NEW MARKET, WILL HELP FINANCE FIXTURES. 3930 SUNSET. OL. 0307.

LADY wants partner in paying hotel. Address F, box 162, Times Office.

BUSINESS OPPORTUNITIES
Of Many Kinds
Miscellaneous —85

OLD ESTABLISHED BUILDING AND GENERAL CONTRACTING FIRM WITH MORE WORK THAN IT CAN HANDLE AND EXPANDING INTO ANOTHER TOWN IN SOUTHERN CALIFORNIA AND HAVING CONTRACTS SIGNED COVERING 140 HOUSES IN THAT TOWN, REQUIRE A RESPONSIBLE MAN TO TAKE ENTIRE CONTROL AND HAVE SOME BUILDING AND REAL ESTATE KNOWLEDGE. $5000 TO $10,000 NECESSARY FOR SUBSTANTIAL INTEREST. HIGHEST REFERENCES GIVEN AND EXPECTED. PHONE OX. 1405 FOR APPOINTMENT.

HERE from New York for an Eastern Corporation to assist establishing business on Pacific Coast.

A very profitable enterprise with which three local business men are now affiliated and can contract with four additional men.

Must have $2500 as you will handle company funds.

For private interview, give phone number. Address C, box 340, Times Branch.

ARTISTIC man or woman wanted. Reap the advantage of Hollywood's drawing power. The world's wealth, beauty, charms and who come past this location hourly. Let Hollywood draw yours to you. Lease this famous Moscow Inn; partly furnished. Only available night club on a major boulevard in Hollywood with ample parking space. Owner will build finest cafe in America for good tenant. Bob Coyne, CR. 1334. 6353 Sunset.

ATTENTION
Owner must sacrifice choice business corner covering 4 lots, near Wilshire and Beverly Dr. Appraised at $50,000 for loan purposes, is subject to $20,000 incumbrance, 2½ years to run. Will consider $5000 cash, listed stocks or bonds, balance clear property, 2nd mortgage or what? HO. 8039

FOR SALE—The control of established business dealing in salary and collateral loans, with net assets of $110,000. Excellent record for last 5 years, now earning over 18% net, control can be purchased for about $65,000. This is an excellent outstanding opportunity. For details see Mr. Wilson, 1004 Security Bldg., Long Beach.

LET me help you with your business, financial and investment problems. Nothing to sell but experienced, constructive advice. My fees are contingently based on satisfactory results. No charge for initial interview. Your affairs held strictly confidential. Address F, box 229, Times Office.

WILL pay cash for an article or commodity or suggestion of an article that would be easily salable by vendors on the streets to the automobile traffic. Appointment arranged upon receipt of your reply. Address D, box 567, Times Branch.

OWNER HAS IT MADE and is retiring from this exceptional hardware and furniture business; [illegible] $25,000 stock [illegible] Address [illegible] Times Office.

TIMES Los Angeles business men invite 7 individuals to join them in a private syndicate at $1000 each to make large profits [illegible] amply secured by a liquid asset. Write for appointment. Address F, box 76, Times Office.

MANUFACTURER needs $5000 or more capital for expansion. Product sells for cash, tentative orders for capacity of plant on hand. Investigate our business and be convinced of its soundness and profit making possibilities. Address F, box 9, Times Office.

$3000 WILL take 1-4 part of growing mail order and wholesale business. National in scope. Big radio, billboard and mail order advertising campaign planned. Quarter million profits possible the first year. Splendid opportunity. Investigate. Advertising manager. 2700 W. 10th.

ARTIST florist, lifetime experience, single, middle-aged man, desires a party with capital to enter florist business. 1371 Prime Court, apartment 303, Pasadena.

I have a good manufacturing product and need a partner with $2000 for expansion. Can make $300 month each. A bona fide business opening. Owner, 1612 W. Pico.

WANT 10 people with $1000 each to join me in real estate deal where principal is safe and handsome profit is assured. Address A, box 440, Times Branch.

ESTABLISHED light manufacturing business, making patented article. Needed by all business houses in U.S. Nothing like it on market. Reasonable investment. 1612 W. Pico.

MAN for window shade shop. Well known and doing fine business. No competition. Will teach trade. Clear around $300 month. Small investment. 1612 W. PICO.

PARTY needs $3500 to complete control of a company which is going to be organized to expand sale of well-established product. Good security. VIGNOLO, FE. 7298.

REFINED lady for half interest in tea room and bridge club. Prefer lady with good ideas and popularity. Investment $700. 1811 W. 7TH ST.

3 MONTHS' mountain work, earn and learn locate gold by electronic $100 covers expense, 6% interest. West Exploring Co. 621 Story Bldg.

WOMAN or man wanted with $750, restaurant experience preferred but not necessary. Mr. Price, DU. 0394.

PACKARD pneumatic dump truck [illegible]

MAN wanted, good route vending machine. 3401 S. San Pedro. RI. 1160.

In Alphabetical Order —85-A

ART SHOP, stationery, engravings, gifts, picture framing, high class trade, profitable. Cash bargain, leaving. Ill health. Address F, box 13, Times Office.

AWNING AND DRAPERY. Old established going concern. Clearing $400 month. Completely equipped. Price $2000 for quick action. 1002 S. Hill St.

BAKERY, retail, one of the best on West Adams. $1000 cash handles. Schulz & Co. [illegible]

[illegible]

BATTERY and tire shop. [illegible] Small investment. Address F, box 65, Times Office.

BEAUTY shop, exclusive, on Wilshire Boulevard. Paying big returns on investment. Retiring, reasonable price. Address C, box 322, Times Branch.

BEAUTY PARLOR. Exclusive location. Going to Europe, sell or exchange. For clear. 715 N. WESTERN.

BEAUTY parlor, first-class, for sale as soon as possible. Make offer. 619½ S. LA BREA.

BEAUTY shop, well established, big clientele. Owner going away. Sell at a sacrifice. 7014 BEVERLY BLVD.

BEAUTY shop for sale or lease. Pasadena. Sterling 8227.

BEER bar sandwich on boulevard. Living quarters. Nice living for two. Investigate. 910 S. Atlantic Blvd., Compton.

CAFE, in heart of town. Reason for selling, have several places. No cash needed, will take clear property. Write owner. Address D, box 373, Times Branch.

Cafe $65 Day Receipts
U-counter, 14 stools. A LA CARTE service. Frigidaire system throughout. (UNUSUAL BUY.) 3049 W. Pico

CAFE, soda fountain, cigars, candy, receipts, $35 to $45 daily. Rent $50. $1500. Called East on important business. 8203 S. Broadway.

CAFE, seats 150, best Westlake district. Business $175 day. A beautiful place with Frigidaire. This place is priced right for quick sale. Cowper. 1019 West Pico St.

CAFE on boulevard, seats 42, horseshoe counter and booths. Will clear $500 month. Couple can handle. Living quarters. Bargain. $1500 cash. Owner. 5835 W. Washington.

CAFETERIA, $5000. A good established business in a fine city. 364 W. 2nd st., Pomona.

CAKE, pie shop. Home made. Apartment district. 2222 W. Washington.

CIGAR and magazine stand, new stock, good business, hotel lobby. 732 S. Main. OWNER.

CIGARS, magazines, candy, etc. Bargain. Owner. 508 S. ALVARADO.

CLEANING, 2 STORES, new truck, doing $1000 month. $1250 handles. Take car as part payment. Teach business. 1542 Glendale Blvd.

CLEANING store, fair business, low rent. $300 will handle. 7708 Santa Monica Blvd., Hollywood.

CONFECTION manufacturing, sell outright, building, machinery, etc. Established 6 years. Riley. VA. 1662.

CONFECTIONERY — FOUNTAIN in large market, $40-$50 day average. Corner, near theater. 3049 W. Pico.

DRUG store. Domestic situation demands immediate sale of only drug store in most exclusive suburb of L. A. Address F, box 17, Times Office.

DRUG STORE IN CITRUS BELT $6000 FOR INFORMATION Address E, box 97, Times Office.

DRUG store, exclusive district, at invoice, no competition. Owner leaving city. Alhambra 4470-W.

DRY goods partner, established 29 years, doing $65,000 year. Population 10,000. Requires $6000. Address E, box 79, Times Office.

DRY goods or similar business, vacant store in prosperous community. Living quarters. $25. 708 Hyde Park Blvd., Inglewood. 161.

FLOWER shop for sale, attractive good business, established. 6961 Wilshire Blvd., Beverly Hills.

FOOD products; $1000 and services necessary for expansion to fill contract. FI. 9403.

FOUNTAIN, cigars, magazines, laundry agency. Owner, 1115½ N. Western.

BUSINESS OPPORTUNITIES
Of Many Kinds
In Alphabetical Order —85-A

GARAGE, due to sickness will sacrifice good paying garage north of Los Angeles; an exceptional opportunity at very low price, might trade for clear property. [illegible] W. P. [illegible]

GARAGE, 2 BLOCK WARNER BROS., HOLLYWOOD THEATER, 1 block Wilshire and Western. OR. 0491.

GARAGE, 100 car capacity, right in Hollywood. Only $500 handles. WALLACE, 416 W. 8th. Room 1308-7

GASOLINE distributing. Experienced man to take over cities adjacent to Los Angeles for independent refinery. 1929 G.M.C. 1000-gallon tank with truck; ready to go on job immediately. $7500 truck and investment required. Immediate action necessary. Cook. 5800 N. San Fernando Rd. CL. 7244

GAS stations wanted. We have cash buyers for well paying stations. No advance charges for listing your business. Call HO. 7188. Fleming Bros. 1587 N. Western.

GAS station right in Hollywood, 4-year lease, $500 cash required. WALLACE, 416 W. 8th. Room 1308-7

GAS station wanted for 40 acres clear, 1 mile south of Ludington, Mich. [illegible] EX. 4734

GAS STATION, [illegible] $350. Corner, full service, 3-year lease. Income [illegible]. 2307 W. Pico.

GAS STATION, SNAP! $50, for 5 years, 2 visible pumps, 75-ft. boulevard lot, busy corner. 5205 W. Pico at Western.

GAS super, 3 pumps, 5-year lease, price right. Owner, [illegible]

GAS Station Salesman wanted. 2712 S. Vermont. Must have experience.

GAS station location for rent, 2-mile monopoly. 6333 Sunset. CR. 3334.

GIFT and souvenir business, well established, in heart of downtown business district. Stock and fixtures recently inventoried over $34,000. Reasonable price. Address C, box 389, Times Branch.

GOLF practice range, well equipped. No competition. Good business. Exceptional opportunity for professional. For details, see owner. Hall's Practice Range, Santa Ana. Phone 2390

GROCERY DEPARTMENT
Self-service, percentage lease, connected with one of best meat concerns in city; will be sacrificed for cash tomorrow, Tuesday, September 30, 10 a.m. 211 W. Manchester ave. 2 doors west of Broadway, L. A.

GROCERY and meat market, Hollywood section, over $125,000 yearly. Long lease. Good reason for selling. Will bear close investigation. Address E, box 106, Times Office.

GROCERY and delicatessen, large drive-in market in Hollywood. No bonus, no fixtures to buy. 5-year lease by owner. P.O. Box 1013, Hollywood.

GROCERY, market, good lease, low rent, established 20 years. Ill health forces me to sell. Sacrifice. Owner. 4301 S. Normandie.

GROCERY, fruit, meat store, $30 month. Living quarters. Owner ill. Good neighborhood. 1636 E. 50TH PL. AD. 4047.

GROCERY and vegetables, must sell this week, $500, worth $1200; living rooms. TH. 3361.

GROCERY and fruit in good brick market. 6333 S. Broadway.

GROCERY, cash store, $1500, worth $2000. 412 S. Los Angeles st. MU. 4449

GROCERY, no chain competition. Rent reasonable. [illegible]

HARDWARE, exclusive, good location, low rent; owner leaving city. Address C, box 287, Times Branch.

HARDWARE Store Fixtures with or without store. MO. 13611. MO. 18119

LUNCH room, bakery, ice cream plant, well equipped, near high school, just the place for baker and wife. 1318 S. 49th st.

LUNCH room, money maker, A-1 location; well equipped; sacrifice, terms. Must sell. Address A, box 552, Times Branch.

LUNCH, sandwiches, etc., no heavy cooking, downtown, low rent, only $750, terms, worth double. 635 W. 9.

LUNCH counter, busy little place, good location. 1010 S. Broadway.

LUNCH room, short order, does $30 daily, rent $20, bargain. 1812 W. 9th

MACHINE shop wanted for manufacture staple machine. See Olsen, 1010 S. Hill St.

MANUFACTURER of steel building products wants man with $10,000 to $25,000 for extension and handling of accounts. Make your own investigation of best builders, contractors and architects as to merit and demand for this product. Protected by patent. Address D, box 297, Times Office.

MASSAGE office for sale, latest equipment. 17-year practice, retiring. Goodson, Calif. Life Bldg., Sacramento.

MEAT market for rent, equipped, in public market. 1300 W. 6TH ST.

NEWSPAPER, established weekly, Los Angeles county; modern equipment; unlimited field; $3000, half cash. Address F, box 61, Times Office.

PARTNER, lumber business. Have $35,000 sawmill, 20 million ft. timber, net returns about $50,000. Want reliable active partner for ½ interest. You handle all money going in the business. $15,000 required, paid in as needed. References exchanged. 1430 W. 7TH.

PARTNERSHIP
for business in downtown office building. Established 2 years. Doing thriving business. Going back East. Can use late model car. Details. 1312 W. VERMONT.

PARTNER, man or woman, one with car preferred. No selling. Opportunity to make $150 per month. Business established 11 years. [illegible] References. Apply 522 W. [illegible]

PARTNER to take charge of shipping department of well established manufacturing business selling to large concerns in California; stores. $1500 investment for equal ½ interest. Pay salary and profits. Can have trial. 1620 N. Wilcox, Hollyw'd.

PARTNER WITH EXECUTIVE ability and $15,000 to take full charge of corporation in San Francisco. Salary and share profits, established 11 years. Strictest investigation. Address E, box 285, Times Office.

PARTNER. Go right to work. Good pay. Reliable party with $500-$1000. Manufacturing and jobbing. Prefer man mechanically or cabinet making inclined. Call 880½ E. Vernon Ave.

PARTNER, garage, employs 8 men. Clear $1000 to $1200 month. Salary $50 a week and divide profits. Experience unnecessary if willing to learn. Small investment. 625 W. 9th

PARTNER, brick plant, Las Vegas, Nev. (Experienced preferred.) Ready to operate. Big opportunity. White spot of country. No competition. 1-3 interest, $5000. MU. 5440, Mr. Orew.

PARTNER, first-class woman cook, to take ½ interest in cafe, good location and fine business; owner; agents don't call. Address C, box 402, Times Branch.

PARTNER chicken dinner road house, manage front and handle cash. Opportunity of lifetime. Can clear $500 month. $1500 cash required. 5836 WEST WASHINGTON.

PARTNERS, high-grade COMMERCIAL BUSINESS. Same owner 4 years. Trial given to prove can clear $750 month. References exchanged. 1810 W. 6TH ST.

PARTNER, specialty and rubber goods manufacturing business. Established 2 years. Now grown to where owner needs additional capital and help in factory or office. 1626 N. WILCOX.

PARTNER: Manufacture and distribution machine making 60% for operator. Must be active man or woman. Investment required and secured. Address F, box 124, Times Office.

PARTNER wanted with $750 to invest in established business. Nets about $65 week. Mr. Adams, Owner. American Ex. Eng. 309 S. Western

PARTNER, will sell ½ interest established mail order business, thousands of customers, good income. Price $750, box 105, Sherman, Calif.

PARTNER by cement contractor. Doing apartment-house and other jobs now. Small investment. Will teach trade. 1626 N. Wilcox.

PARTNER to join me in marketing aircraft motor, less weight, 100% visibility. Details 1118 Lincoln Bldg.

PARTNER wanted, man or woman for cafe. 3737 W. PICO ST.

POOL room, 6 fine tables, established 6 years, no competition; leaving city; no reasonable offer refused. Owner. 3325 W. Washington.

PRINTING PLANT for sale, one of the best equipped job shops in the city, doing a good business, inventories over $16,000, will sacrifice for quick sale for $7500, terms to suit. 210 W. 14TH ST.

PRINTING plant, one of best equipped job shops in city, doing good business, inventories over $16,000. Sacrifice for quick sale. Terms to suit. 210 WEST 14TH STREET.

PRINTING, $1000, balance easy. Buys well equipped, going plant in Los Angeles. Address C, box 397, Times Branch.

READY-TO-WEAR store. Largest uniform store west of Chicago. Established 1906. Clearing $800 month. Sell at inventory, $10,000 required. Sell control or whole. 1612 W. Pico

RESTAURANT, one of the best equipped places in Southern California, with a seating capacity of 80 and doing a business of over $4000 per month. 12 stages daily stop at this place. Beautiful fixtures and prices are such that real money can be made. Positively the best buy that has come into this office in years and you will have to hurry. $7500 required. See or write W. R. Story, 349 Highland Ave., San Bernardino, Calif.

RESTAURANT. 8 tables, 20 leather covered stools, tile counter, soda fountain, well equipped. Sell or trade my interest reasonable. First-class location. Come and take a look. 724 E. Valley Blvd., San Gabriel.

RESTAURANT, ½ interest, money secured and returned weekly. Best in L.A. $700 handles. Address E, box 176, Times Office.

RESTAURANT, fully equipped, for lease, seats 100, best location on Pico. 3029 W. PICO. OX. 9284.

Why Whistle
Omitted Det

To his study of Japane
Whistler owed his comm
detail, his exquisite dexter
rendering it, and his critics
say he omitted detail fro
pictures because he could
paint it, have only to be re
to his Japanese series to
er their mistake. Still mo
portant, he also unde
owed to this study, especi
Hiroshige's color prints, th
spiration of his Nocturne
which, if genius can be sa
be more original in one
than in another, Whistler
most original. He was the
to paint the night. That d
tion can be given him w
dispute. Here and there, b
his time, artists may hav
tempted to paint things
places seen at night, a few
tained a vague ambition to
moonlight. But, before Wh
not one had endeavored to
der on canvas the very
of night, its atmosphere, it
or, the depths of its darkn
mystery, its pale dim light
the stars and the moon; I m
almost say no one had ever
night before.

His Nocturnes were scoff
in the beginning, but now p
who are caught in the blu
light or the paler starligh
condescend to be conscious of
fact, say "How like a Whis

This was the method W
finally adopted for the
turnes. Evening after ev
he would wander along
Chelsea embankment, or
his window overlooking
Thames in Lindsey Row,
study the river and the
sea shore and the sky an
passing boats until he had
whole picture by heart.

Usually some one was
him to whom, after he had
tered his lesson, he would r
it, recalling the arrangem
color and line and every
If he made any mistake
recitation he would turn
study again and yet again
his description was
After this he would go to
absorbed in the subject and
mediately in the morning
to put it on canvas with
large brushes and the very
paint he prepared for the
pose. If all went well, the
turne was finished . . .
couple of days.

Night is rarely so beautif
mysterious anywhere as in L
don, and his windows and
embankment were never
hausted. But sometimes he w
dered on down to Westmi
sometimes to Cremorne G
which gave him "The F
Rocket"—the coxcomb's
pot—or he left London
Southampton perhaps, or
as far as Valparaiso, bri
back two of the loveliest
series. The upright "Valpa
Bay—Blue and Gold" was
first Nocturne he exhi
though it may not have bee
first he painted. In the b
ning he called these pi
"Moonlights." When he ch
this to "Nocturnes," critic
public were outraged as
would most likely not have
had they known that the
originated not with Whistler
with Leyland. When Ley
suggested it, Whistler was
chanted:

"I can't thank you too
for the name Nocturne as
title for my Moonlights.
have no idea what an irri
it proves to the critics and
sequent pleasure to me; b
it is really so charming, and
so practically say all I wa
say and no more than I w
—[Elizabeth Robins Penne
"The Art of Whistler."

BUSINESS OPPORTUNI
Of Many Kinds
In Alphabetical Order

RESTAURANT with fountain
delicatessen, accommodates 500
ple, 2 banquet rooms. Doing
able business. Very good re
location best part of city,
with best. Good terms to the
party. Address D, box 548,
Branch.

RESTAURANT and barbecue,
one. Unable to attend both.
Carll, 109 N. Crawford st.

SERVICE station, fully equipped,
of Sawtelle, northeast corner
[illegible] and Santa Monica Blvd.
month. Owner 301 First
Bank Bldg., Beverly Hills.

SHOPPING NEWS in Phoenix
Controlling interest for sale.
ing with our own plant,
with largest merchants. 6 to
come out once a week and
son just starting. Phone
Long Beach, or box 3423,
ice, Long Beach.

SUPERSERVICE station.
buy boulevard, good
low rent; price right; call at
Valley Blvd., Rosemead, Calif.

TEA room, Casa La Morena,
fully furnished, well organi
Olvera st. Can be purchased
to illness of owner. TU.
Sterling, 14 Olvera st.

TEA ROOM, established 3 years,
business. Income from 3 large
rooms, also living quarters.
sale. 946 S. Vermont. DU.

THEATER, modern sound
ment, 1100 seats, beautiful
ing, only theater in thriving
in orange belt near L.A.
erating and future assured.
Santa Monica 62264, full
mation.

THEATER, 650 seats, newly
Western Electric sound.
oughfare. Making money.

THEATER, 700 seats, modern,
ern Electric sound, bargain.
REED, 304 Majestic Theater
TU. 5610.

WATER route, fine territory.
man can make $100 week.
able amount will handle. OX.

Business Wanted

WE have eastern buyers with cash
all lines of businesses and
ships, also hotel and apartment
ses. No advance charge whatev
Call at either our two offices,
Hollywood, 1626 N. Wilcox,
Los Angeles, 1612 W. Pico.
WESTERN BROKERAGE CO.

WILL consider purchase of all or
jority interest in small
turing or finance company.
ticulars must be given in first
Address F, box 57, Times Of

AM going to New York. Want
mine, patent or other vent
exploit. Address D, box 512,
Branch.

SUPER service station, rent,
and percentage basis, by exp
operator. Address D, box 436,
Branch.

LIST with us and start pac
No sale, no pay. Partnership
4600 Hollywood Blvd. OL.

CASH paid for your store
dise or fixtures of any de
Phone TUcker 1420.

WANTED—Grocery or other
give city property. 164 N.

BUTCHER with own fixtures
location. 1758 Garfield Pl. HO.

BUSINESS loans anywhere
nance or buy. Goodell, 548 S.

WILL invest to $15,000 in
What have you? 1118 Lincoln

LEGAL—
Notices

WILL not be responsible for any
contracted or incurred by any
except myself as owner of the
Boy Inn. at 4401 Downey Road.
Signed. Mrs. Velma B. G

I WILL not be responsible for
contracted by anyone but m
and after Oct. 2, 1930. E. F
Bates.

I will not be responsible for debts
tracted by anyone but myself
after Oct. 1, 1930. Willie Le

"All the News 'All the
LARGEST HOME-DELIVERED CIRC
LARGEST ADVERTISING VOLU

MADISON 2345
The Times Telephone Number
Connecting All Departments

Vol. XLIX. FRIDAY

NORTHCOTT EXECUTED

Confusing Notes Left Behind

Slayer of Boys Collapses as He Starts for Scaffold; 140 Watch Hanging

Father Accused of Killing Collins Lad in Confession; Letter Denies Guilt

BY FLOYD J. HEALEY
"Times" Staff Correspondent

SAN QUENTIN PRISON, Oct. 2. (Exclusive)—Gordon Stewart Northcott paid today for the lives he took from at least three, and probably four, boys by going to death on the gallows, leaving behind a welter of confusing and accusatory notes.

All the bravado and dramatic display of the last three days left him as he started his march to the fatal thirteen steps and he had to be carried to the scaffold. His eyes were bandaged at his own request. It was the first time in the history of San Quentin this has been done.

His father, Cyrus G. Northcott, took charge of the body, and it was cremated this afternoon in Berkeley.

MOTHER DAZED

His mother, Sarah Louise Northcott, serving a life term for confessed complicity in his crimes, sat dazedly in the recreation room of the women's quarters, looking out with unseeing eyes upon the bay while 140 persons watched Northcott go to his death. There was one deviation from her usual conduct in the recreation room. Ordinarily she sews there. Today she did not sew.

All her protestations on his behalf went for naught, as did the exhortations of two other mothers, Mrs. Christine Collins and Mrs. Nelson H. Winslow, for the word from Northcott that would definitely settle their minds about the fate of their sons. They remained inside the prison grounds until after the execution and then turned sadly away. Mrs. Winslow went with the conviction her two boys, Lewis and Nelson, were killed and she will never see them again. Mrs. Collins clings to the belief her son Walter is alive.

Northcott left with the warden a "[illegible]," and several notes to be opened after his death. In one confession he accused his father of killing the Collins boy and Sanford Clark of killing one of the Winslow boys, while he admitted killing the other, as well as Jose Gonzales, Mexican.

While accusing his father, in another note he pours out a seeming spontaneity of love and shouts his father's innocence.

He accuses his mother of complete knowledge of all the crimes and in another note swears she knows nothing.

SUICIDE ATTEMPTED

And, as if to make the tragedy of errors complete, he left a note

(Continued on Page 4, Column 1)

THE DAY'S NEW

FEATURES. Radio, Page 10, Part I; Women's Pages, Clubs and Society, Page 6 and 7, Part II; Markets and Financial, Pages 15 to 18, Part I; Oil News, Page 19, Part I; Comics, Page 14, Part I.

SHIPPING NEWS. Page 12, Part I.

NEWS IN SPANISH. Page 8, Part I.

NEWS OF SOUTHERN COUNTIES. Santa Paula wins first award at Ventura County Fair. Orange County Fair [illegible] Mrs. Lydia Stewart observes [illegible] and first birthday at Redlands. Republican leaders honor Chief Taylor. Aged woman ends life with chloroform at Glendale. Ontario plans Mardi Gras for Halloween. Woman leaps from car into [illegible]. Page 15, Part I.

SPORTS. Oregon State football team arrives today. Page 12, Part I; Cubs defeat White Sox. Page 11, Part II; Firemen play Olympic club eleven tonight. Page 12, Part II; Hollywood wins over Oakland. Page 12, Part II.

THE CITY. Fitts gets evidence in Walkup plot quiz. Page 1, Part II.

New forestry division created to function under City Park Department. Page 1, Part II.

International relations conference scheduled for Riverside in December. Page 2, Part II.

Surprise army air "attack" to be made on United Airport. Page 3, Part II.

County grand jury indicts two as auto thieves. Page 1, Part II.

Endurance flyers up more than [illegible] hours. Page 1, Part II.

Two daylight bandits hold up [illegible]-avenue bank and escape with $3000. Page 20, Part II.

[illegible] wins delay in execution of [illegible] for removal to Oklahoma on [illegible] charge. Page 2, Part II.

THE WEST. Northcott hanged

REMEMBER THIS
No business grows unless it serves some purpose.